



## NOAA Aircraft Operations Center - NOAA 42 Flight Manifest

FLIGHT INFORMATION				CREW MANIFEST				MISSION INFORMATION				
FLT ID:	20170902H1	FLT #:		AC:	Price	Scientists:		Pressure		Dropsondes		
From:	KLAL	ETD:	1500Z	CP(s):	Kahn	Cantion		A/C Takeoff	1013.5	Good	Bad	Sent
To:	TBPB	ETA:	2100Z	Nav(s):	Rees			Mitchell	Wx Station Takeoff	1013.4	0	0
Block Time		Flight Time		FE(s):	Sloan	Tufnell, Todd		A/C Land	1008.0	Good	Bad	Sent
In:	2252	In:	2248	FD(s):	Darby	Visitors:		Wx Station Land	1007.9	0	0	0
Out:	1612	Out:	1626	SEB:	Haystack			Orney	Storm Number ID:			
Total:	6.7	Total:	6.4	SSA:	McAlister			TCPOD/WSPOD Mission		NOAA2 WXWXA TRAIN		
Sponsoring Org:	EMC/NHC			AVAPS:	Warnecke							
Program:	PRX											
Purpose:	Repo											
AS REQUIRED BY ORM				Y	N	REMARKS		Fix Number	Obs Number	Fix Time	SLP	
VOLCANIC ASH					X							
SCIENCE MISSION WITHIN BDRY LAYER					X							
LACK OF PRECIPITATION					X							
RELATIVE HUMIDITY ≥ 80%					X							
LARGE AIR-SEA TEMP GRADIENT					X							
HIGH SURFACE WINDS					X							
LONG FETCH / DURATION OF SFC WND					X							
SEA SALT ACCRETION FORECAST					X							
SEA SALT ACCRETION OBSERVED					X							

Additional Remarks:

\*Highlighted items must be completed before departure.

Cockpit Gmax: 1.1

Gmin: 0.9

## APPENDIX 1 – P3 QC Checklist

<b>Flight ID:</b>	20170902H1
<b>Flight Director(s):</b>	Belson, Parrish

Pressure Comparison		
	T/O	Land
<b>Aircraft</b>	<b>1013.5</b>	<b>1008.0</b>
<b>Tower</b>	<b>1013.4</b>	<b>1007.9</b>

UWZ.d mean: 0.07

	Raw 1Hz Mean File Parameters				C File Parameters	
<input checked="" type="checkbox"/> Accelerometer	<input checked="" type="checkbox"/> AccAXI.1	<input checked="" type="checkbox"/> AccAYI.1	<input checked="" type="checkbox"/> AccAZI.1	<input checked="" type="checkbox"/> AccZfilter-GPS.1	<input checked="" type="checkbox"/> AccZref	
	<input checked="" type="checkbox"/> AccAXI.2	<input checked="" type="checkbox"/> AccAYI.2	<input checked="" type="checkbox"/> AccAZI.2	<input checked="" type="checkbox"/> Acc-Zfilter-GPS.2		
	<input checked="" type="checkbox"/> AccAXI-GPS.1	<input checked="" type="checkbox"/> AccAYI-GPS.1	<input checked="" type="checkbox"/> AccAZI-GPS.1			
	<input checked="" type="checkbox"/> AccAXI-GPS.2	<input checked="" type="checkbox"/> AccAYI-GPS.2	<input checked="" type="checkbox"/> AccAZI-GPS.2			
<input checked="" type="checkbox"/> Altitude	<input checked="" type="checkbox"/> AltGPS.1	<input checked="" type="checkbox"/> AltI-GPS.1	<input checked="" type="checkbox"/> AltPaADDU.1	<input checked="" type="checkbox"/> AltRA.1	<input checked="" type="checkbox"/> ALTref	<input checked="" type="checkbox"/> AltRA1.c
	<input checked="" type="checkbox"/> AltGPS.2	<input checked="" type="checkbox"/> AltI-GPS.2	<input checked="" type="checkbox"/> AltBCADDU.1	<input checked="" type="checkbox"/> AltRA.2	<input checked="" type="checkbox"/> ALTPA.d	<input checked="" type="checkbox"/> AltRA2.c
	<input checked="" type="checkbox"/> AltGPS.3				<input checked="" type="checkbox"/> ALTGA.d	
	<input checked="" type="checkbox"/> AltGPS.4					
<input checked="" type="checkbox"/> Ground Speed	<input checked="" type="checkbox"/> GsXI-GPS.1	<input checked="" type="checkbox"/> GsYI-GPS.1	<input checked="" type="checkbox"/> GsZI-GPS.1		<input checked="" type="checkbox"/> GSXref	
	<input checked="" type="checkbox"/> GsXI-GPS.2	<input checked="" type="checkbox"/> GsYI-GPS.2	<input checked="" type="checkbox"/> GsZI-GPS.2		<input checked="" type="checkbox"/> GSYref	
					<input checked="" type="checkbox"/> GSZref	
<input checked="" type="checkbox"/> Lat/Lon	<input checked="" type="checkbox"/> LatGPS.1	<input checked="" type="checkbox"/> Lati-GPS.1	<input checked="" type="checkbox"/> LonGPS.1	<input checked="" type="checkbox"/> Loni-GPS.1	<input checked="" type="checkbox"/> LATref	
	<input checked="" type="checkbox"/> LatGPS.2	<input checked="" type="checkbox"/> Lati-GPS.2	<input checked="" type="checkbox"/> LonGPS.2	<input checked="" type="checkbox"/> Loni-GPS.2	<input checked="" type="checkbox"/> LONref	
	<input checked="" type="checkbox"/> LatGPS.3		<input checked="" type="checkbox"/> LonGPS.3			
	<input checked="" type="checkbox"/> LatGPS.4		<input checked="" type="checkbox"/> LatGPS.4			
<input checked="" type="checkbox"/> Pressure	<input checked="" type="checkbox"/> PDALPHA.1	<input checked="" type="checkbox"/> PQALPHA.1	<input checked="" type="checkbox"/> PQM.1	<input checked="" type="checkbox"/> PSM.1	<input checked="" type="checkbox"/> PDALPHAref	<input checked="" type="checkbox"/> PQMref
	<input checked="" type="checkbox"/> PDALPHA.2	<input checked="" type="checkbox"/> PQBETA.1	<input checked="" type="checkbox"/> PQM.2	<input checked="" type="checkbox"/> PSM.2	<input checked="" type="checkbox"/> PDBETAref	<input checked="" type="checkbox"/> PQ.c
	<input checked="" type="checkbox"/> PDBETA.1		<input checked="" type="checkbox"/> PQM.3	<input checked="" type="checkbox"/> PTM.1	<input checked="" type="checkbox"/> PQALPHAref	<input checked="" type="checkbox"/> PSMref
	<input checked="" type="checkbox"/> PDBETA.2		<input checked="" type="checkbox"/> PQM.4		<input checked="" type="checkbox"/> PQBETAref	<input checked="" type="checkbox"/> PS.c
<input checked="" type="checkbox"/> Air Speed	<input checked="" type="checkbox"/> CasADDU.1	<input checked="" type="checkbox"/> TasADDU.1	<input checked="" type="checkbox"/> IasADDU.1		<input checked="" type="checkbox"/> IAS.d	<input checked="" type="checkbox"/> TAS.d
<input checked="" type="checkbox"/> Pitch/Roll	<input checked="" type="checkbox"/> PitchI.1	<input checked="" type="checkbox"/> PitchRateI.1	<input checked="" type="checkbox"/> RollI.1	<input checked="" type="checkbox"/> RollRateI.1	<input checked="" type="checkbox"/> PITCHref	
	<input checked="" type="checkbox"/> PitchI.2	<input checked="" type="checkbox"/> PitchRateI.2	<input checked="" type="checkbox"/> RollI.2	<input checked="" type="checkbox"/> RollRateI.2	<input checked="" type="checkbox"/> ROLLref	
	<input checked="" type="checkbox"/> PitchI.3	<input checked="" type="checkbox"/> PitchRateI.3	<input checked="" type="checkbox"/> RollI.3	<input checked="" type="checkbox"/> RollRateI.3		
<input checked="" type="checkbox"/> Temp/Dewpt	<input checked="" type="checkbox"/> TTM.1	<input checked="" type="checkbox"/> TDM.1	<input checked="" type="checkbox"/> TRadD.1		<input checked="" type="checkbox"/> TD.c	<input checked="" type="checkbox"/> TTMref
	<input checked="" type="checkbox"/> TTM.2	<input checked="" type="checkbox"/> TDM.2	<input checked="" type="checkbox"/> TRadS.1		<input checked="" type="checkbox"/> TDMref	<input checked="" type="checkbox"/> TA.d
	<input checked="" type="checkbox"/> TTM.3	<input checked="" type="checkbox"/> TDM.3	<input checked="" type="checkbox"/> TRadU.1			
<input checked="" type="checkbox"/> Miscellaneous (must check)					<input checked="" type="checkbox"/> UWZ.d	<input checked="" type="checkbox"/> WS.d
					<input checked="" type="checkbox"/> DPJ_WSZ	<input checked="" type="checkbox"/> WD.d
					<input checked="" type="checkbox"/> HUM	

**FLID\_Mission\_Documents.pdf:**

<input checked="" type="checkbox"/>	Error Summary
<input checked="" type="checkbox"/>	Crew Manifest
<input checked="" type="checkbox"/>	QC checklist
<input checked="" type="checkbox"/>	Dropwindsonde Log(s) – AVAPS and FD if completed
<input checked="" type="checkbox"/>	Flight Track
<input checked="" type="checkbox"/>	Miscellaneous FD notes

**NOTES:**

2017-09-02, 16:26:00-22:48:00

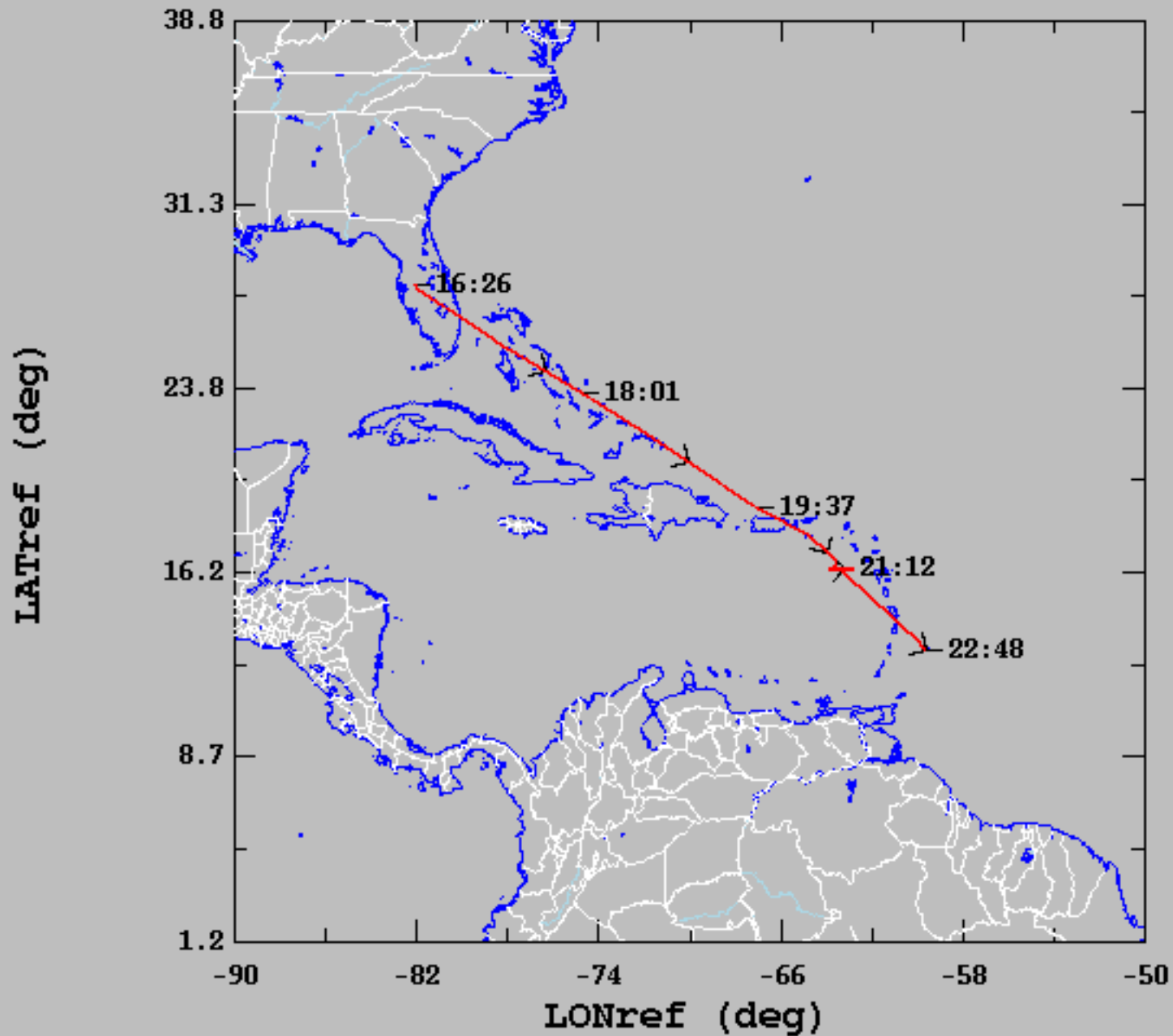

	mean	sigma	min	max
— LATref (deg), 1 s/sec	19.84	4.24	13.05	27.99
— LONref (deg), 1 s/sec	-68.88	6.72	-82.03	-59.51

20170902H1

KLAL - TBPD

21 AOC

T/O 1500Z

ETE 5+00

NOAA2 WXWXA TRAIN

# Mini-SFMR cal

- Buoy 42060 (16.406 N, -63.188 W)
- 20K, 10K, 5K Pressure
- 210 KIAS
- 2x5 min straight/level legs, centered on buoy
  - Teardrop turns
  - Descend on track
  - Perpendicular to swell
- Can't begin until 1945Z (sun angle)

# STORM FORECAST

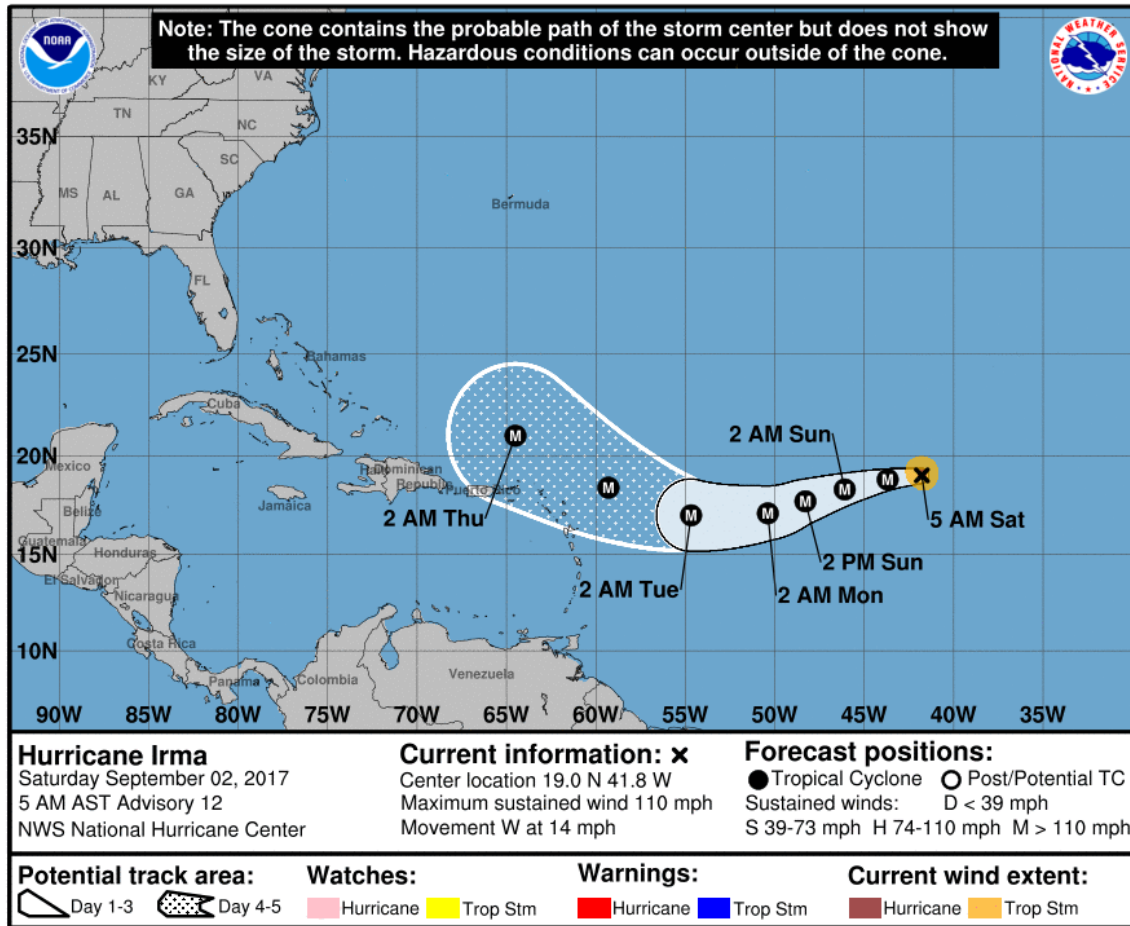



# SATELLITE

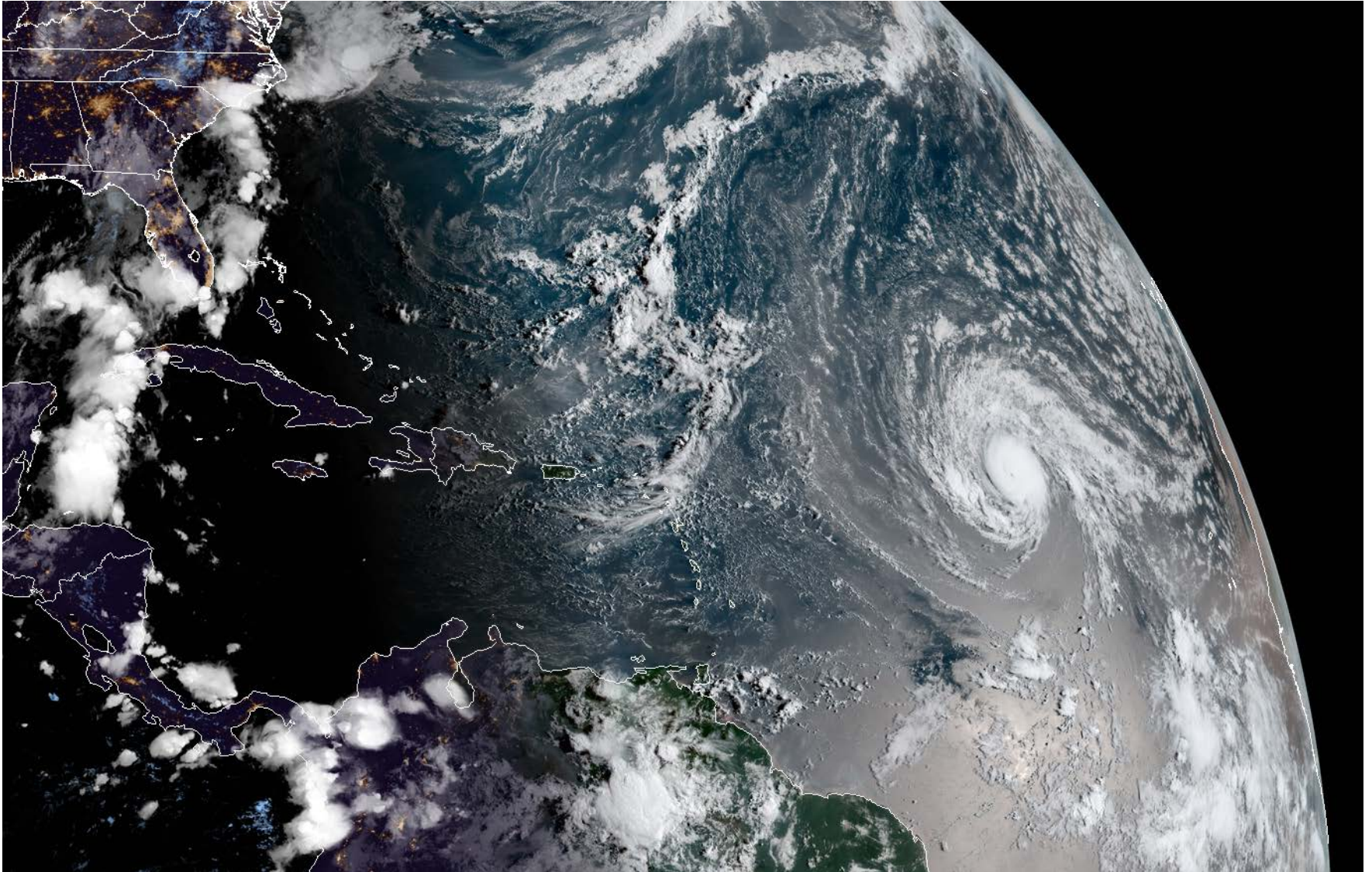



# Radar

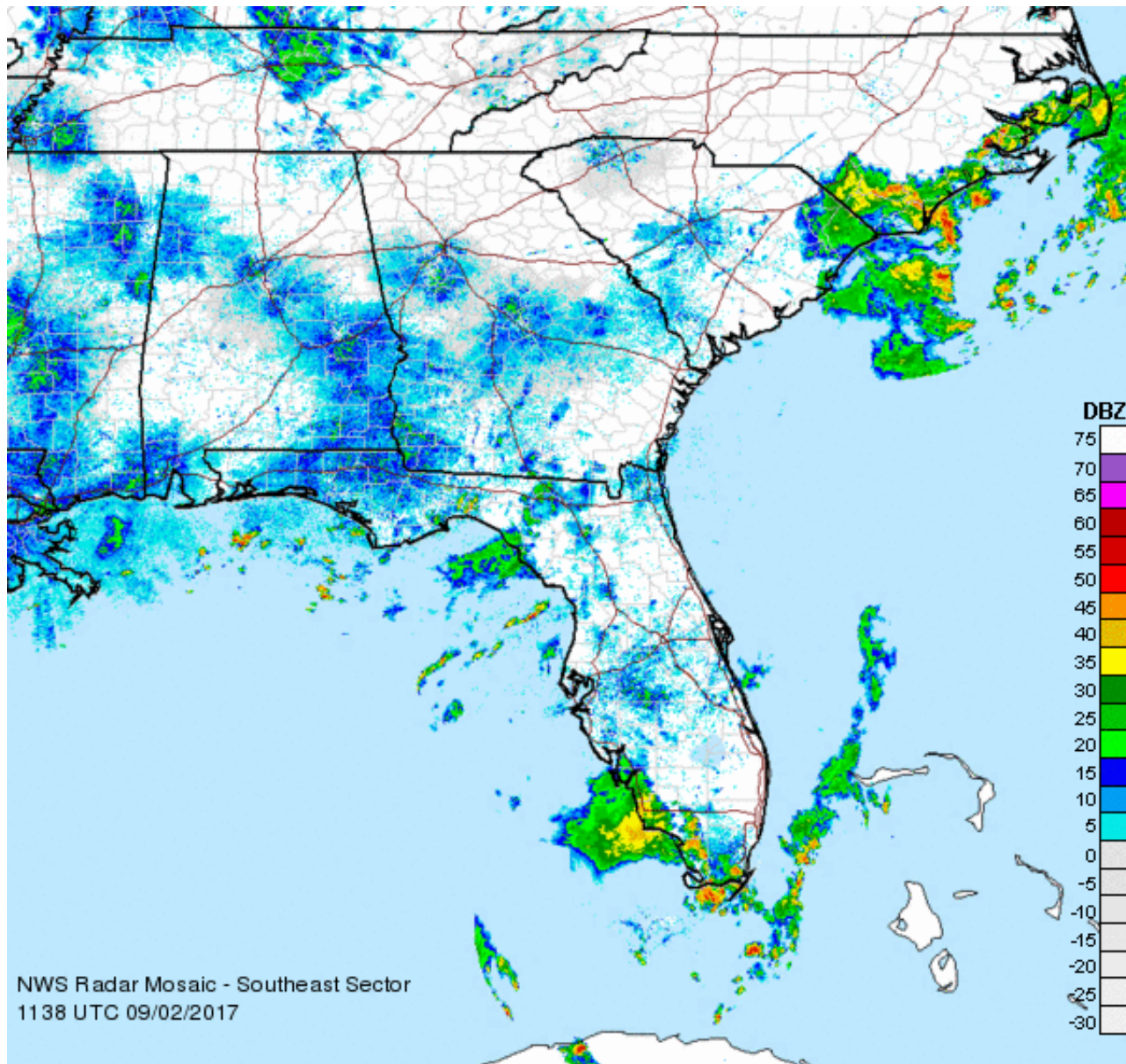



# Transit FL210

## VT 02/18Z

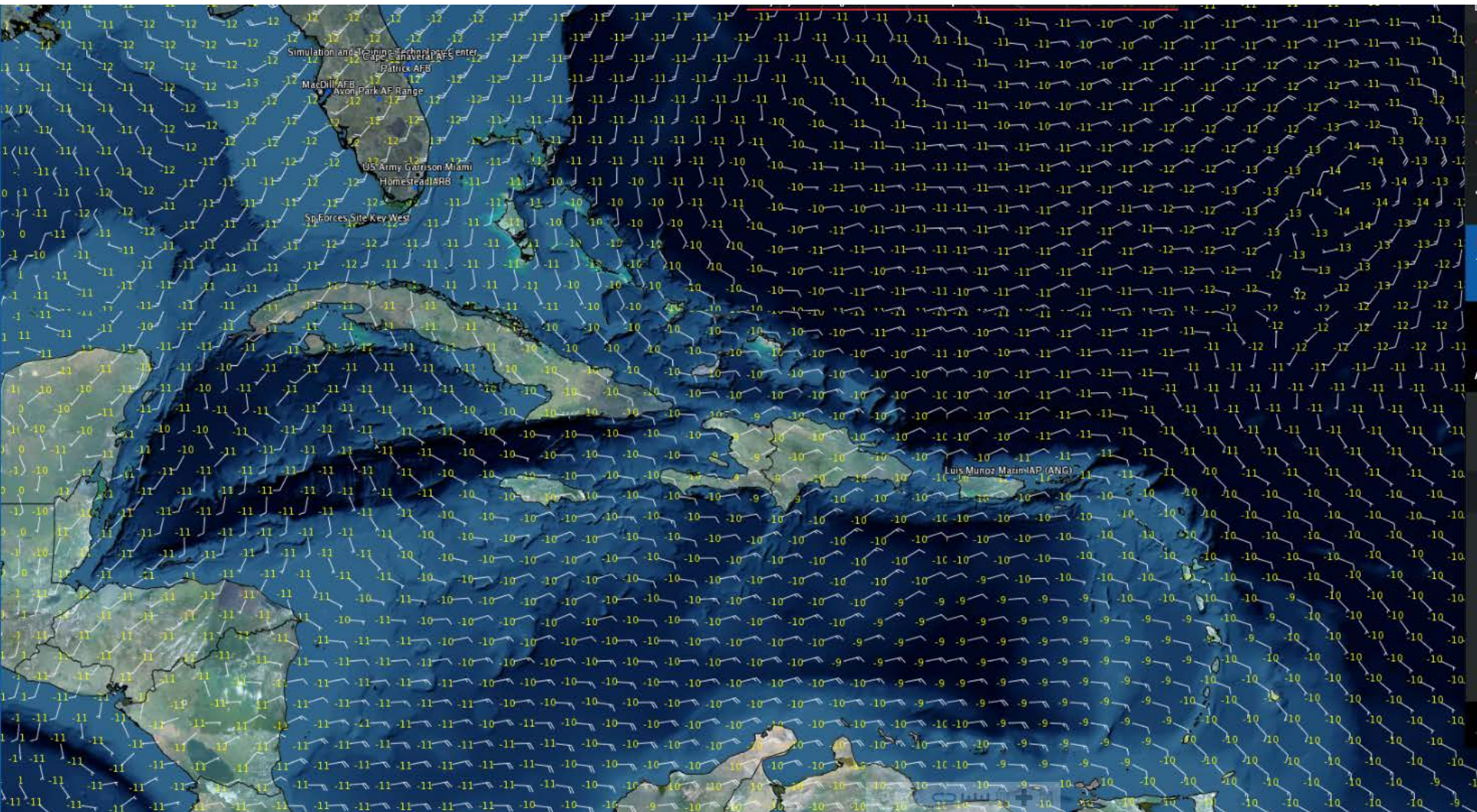

# Airfield Wx

- KLAL 021150Z 00000KT 10SM BKN090 23/23 A3005
- **KLAL 021126Z 0212/0312 VRB03KT P6SM SCT100 BKN200**
  - FM021600 24005KT P6SM VCTS SCT035CB BKN100
  - FM022300 28005KT P6SM VCTS SCT040CB BKN100
  - FM030100 VRB03KT P6SM VCSH SCT120 BKN250
  - FM030400 VRB03KT P6SM SCT120 BKN250
- TBPB 021100Z 13010KT 9999 -SHRA SCT020 28/25 Q1014 NOSIG
- TAF TBPB 021100Z 0212/0312 10008KT 9999 SCT020

# Hazards

- Icing - Freezing / Melting Altitude 16,000 ft
- Turbulence – in convection
- Volcanic Ash - Negative
- HD - no
- Rapid Intensification – n/a
- Sea Salt Accretion Forecast – Negative
  - Boundary Layer - No
  - Lack of Precip - No
  - RH > 80% - No
  - Large sea surface / air temperature gradient - No
  - High Surface Winds - No
  - Long fetch / duration - No