

# Nature

MSLP (mb) & 10m winds (kts)  
Conditions at 2005080500

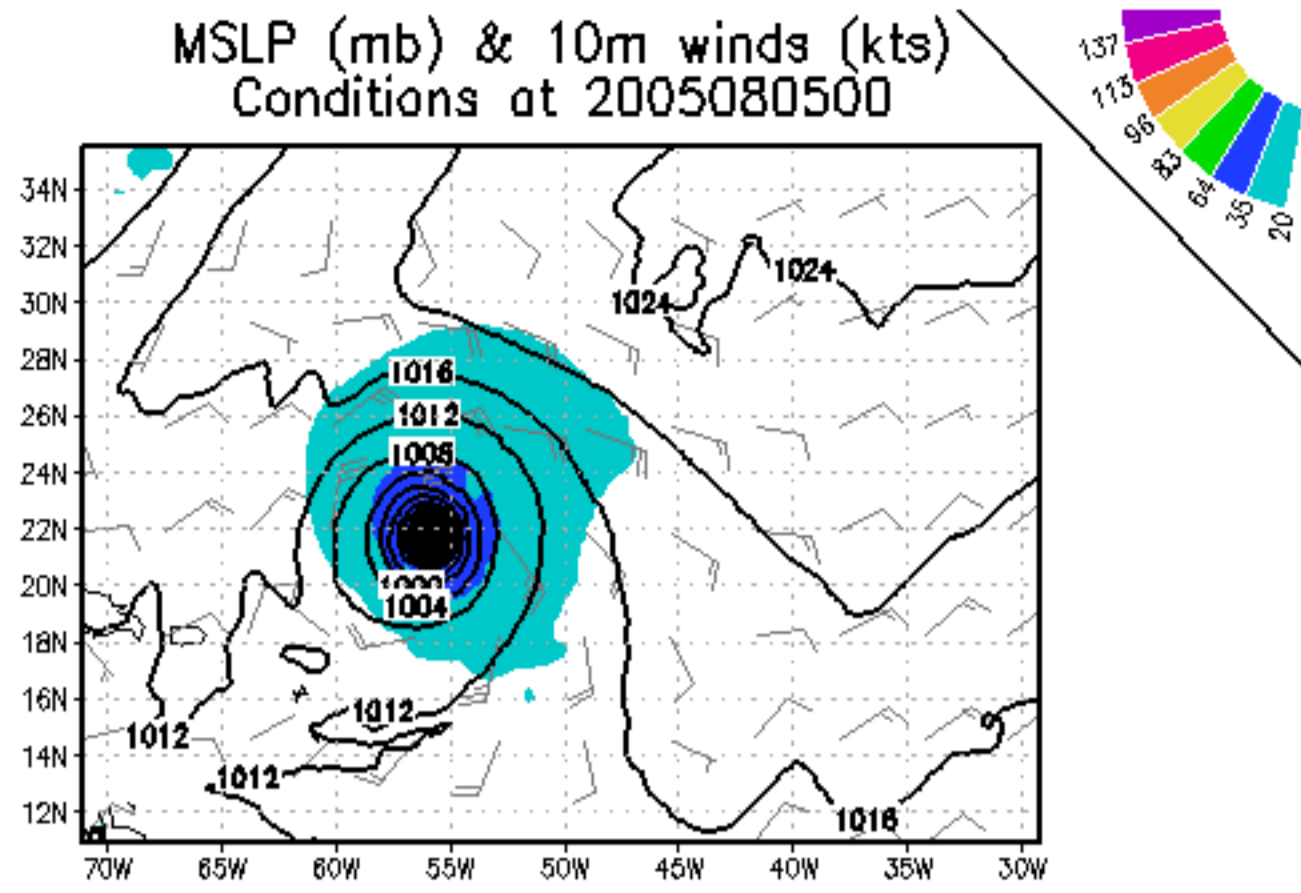

850mb GeoHeights (gpm) and Wind (kts)  
Conditions at 2005080500

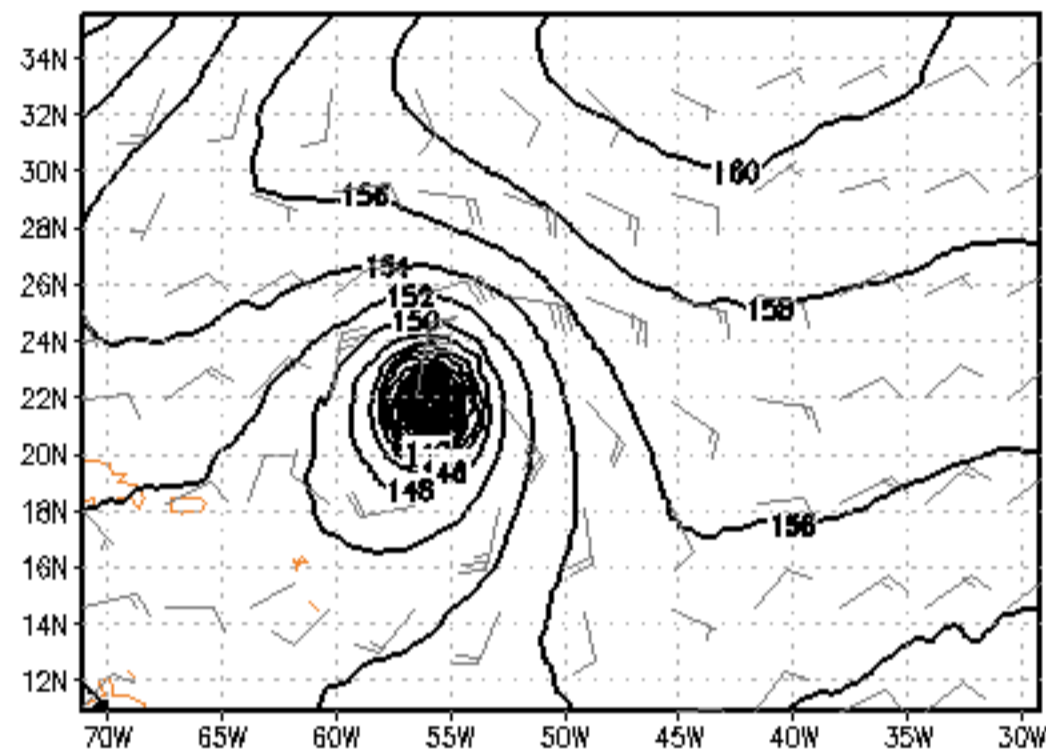

850mb RH (%) and T (K)  
Conditions at 2005080500

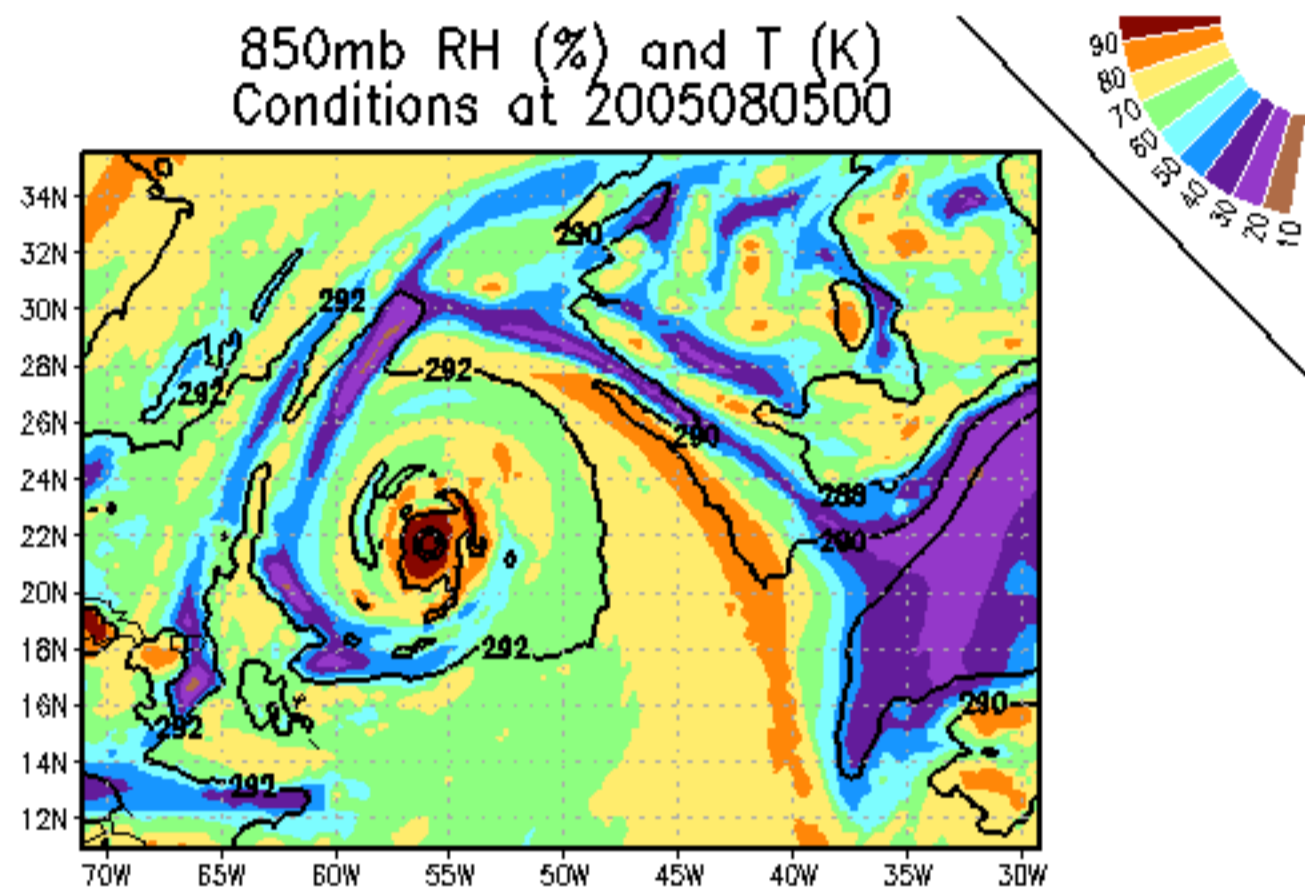

500mb GeoHeights (gpm) and Wind (kts)  
Conditions at 2005080500

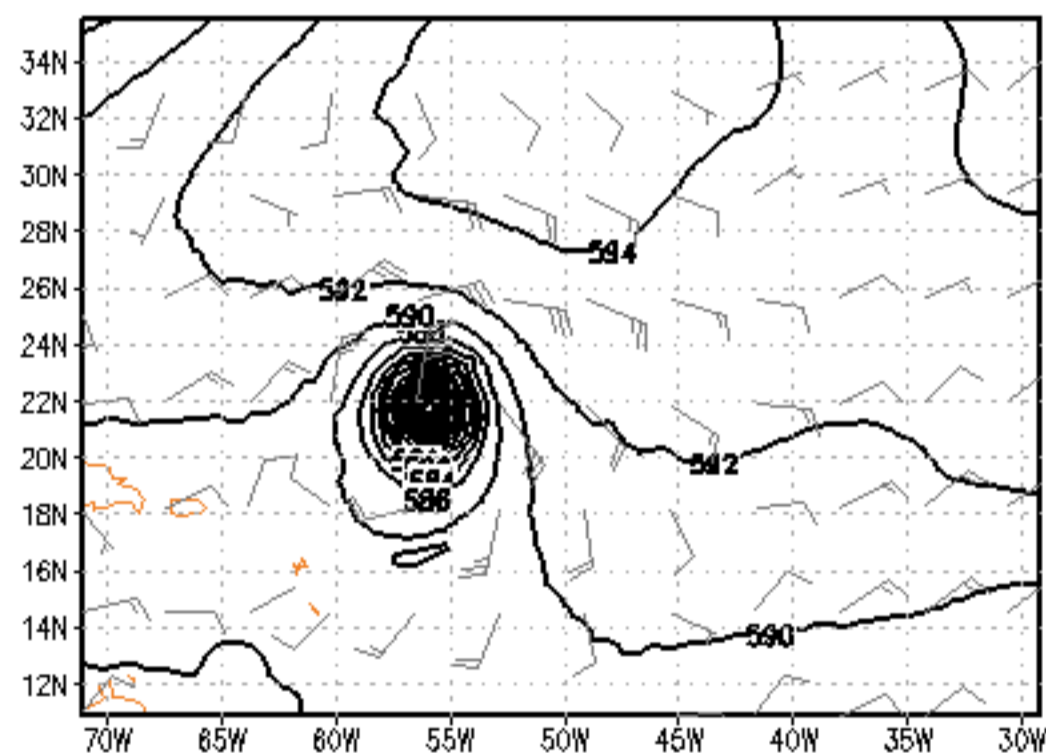

500mb RH (%) and T (K)  
Conditions at 2005080500

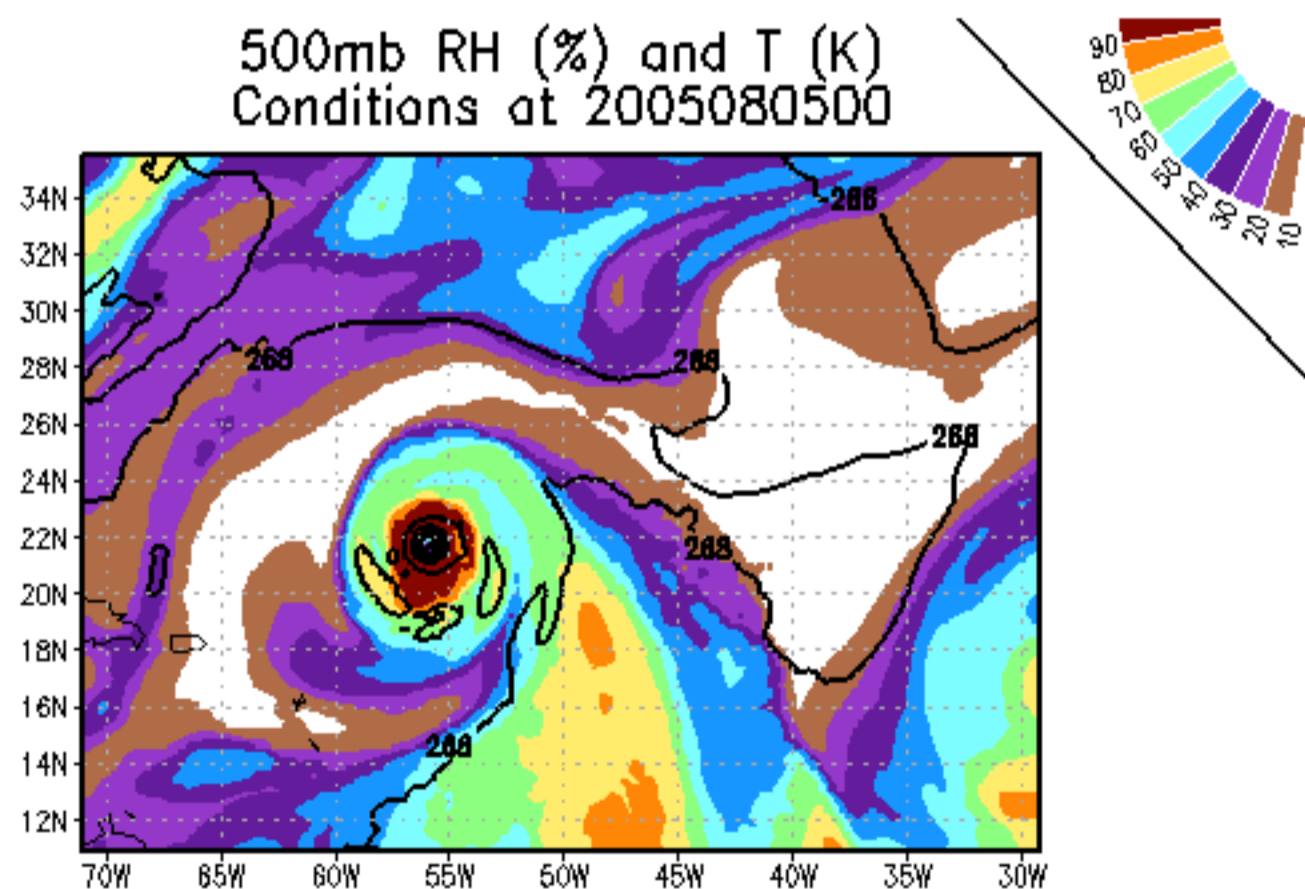

200mb GeoHeights (gpm) and Wind (kts)  
Conditions at 2005080500

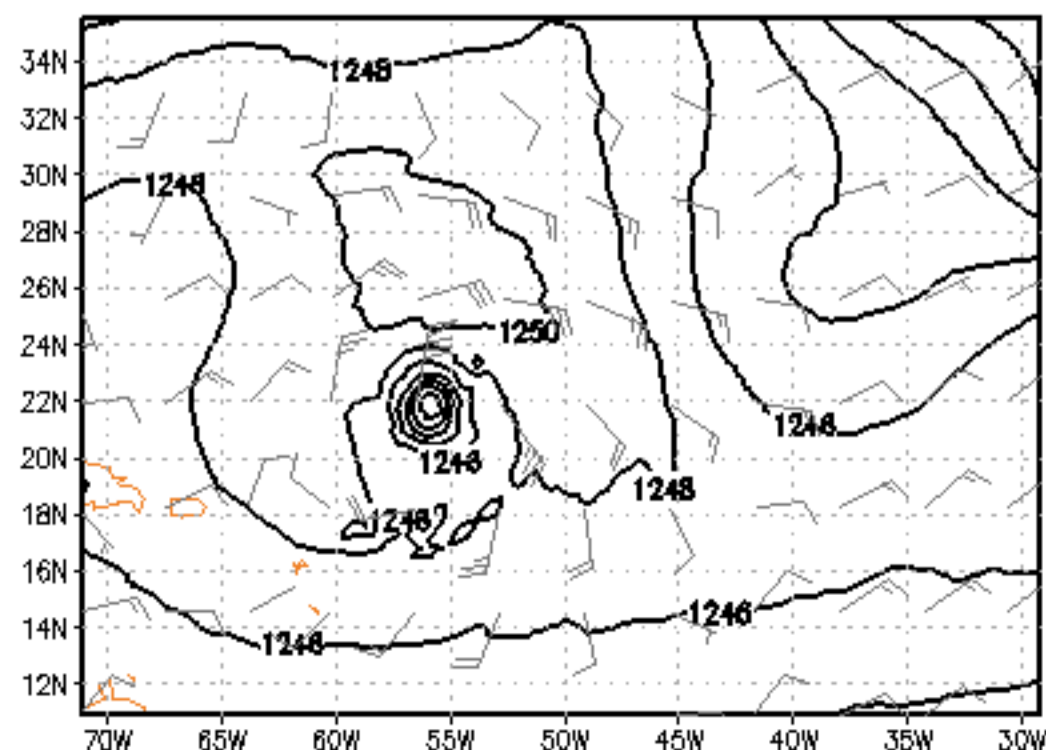

200mb RH (%) and T (K)  
Conditions at 2005080500

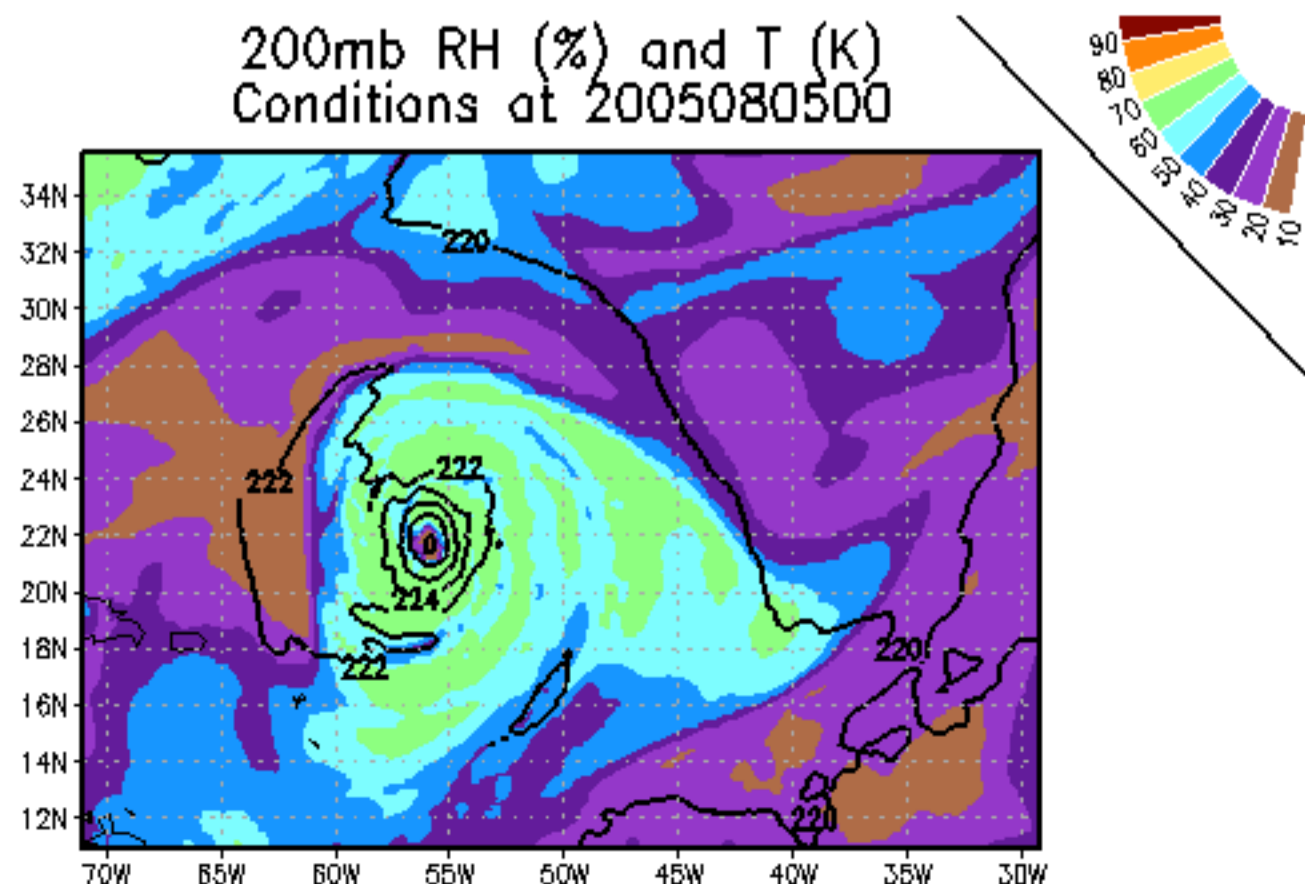

# cygnss\_height\_prepbuf\_r\_D01

# Experiment

MSLP (mb) & 10m winds (kts)  
200508050000 at FHR 0

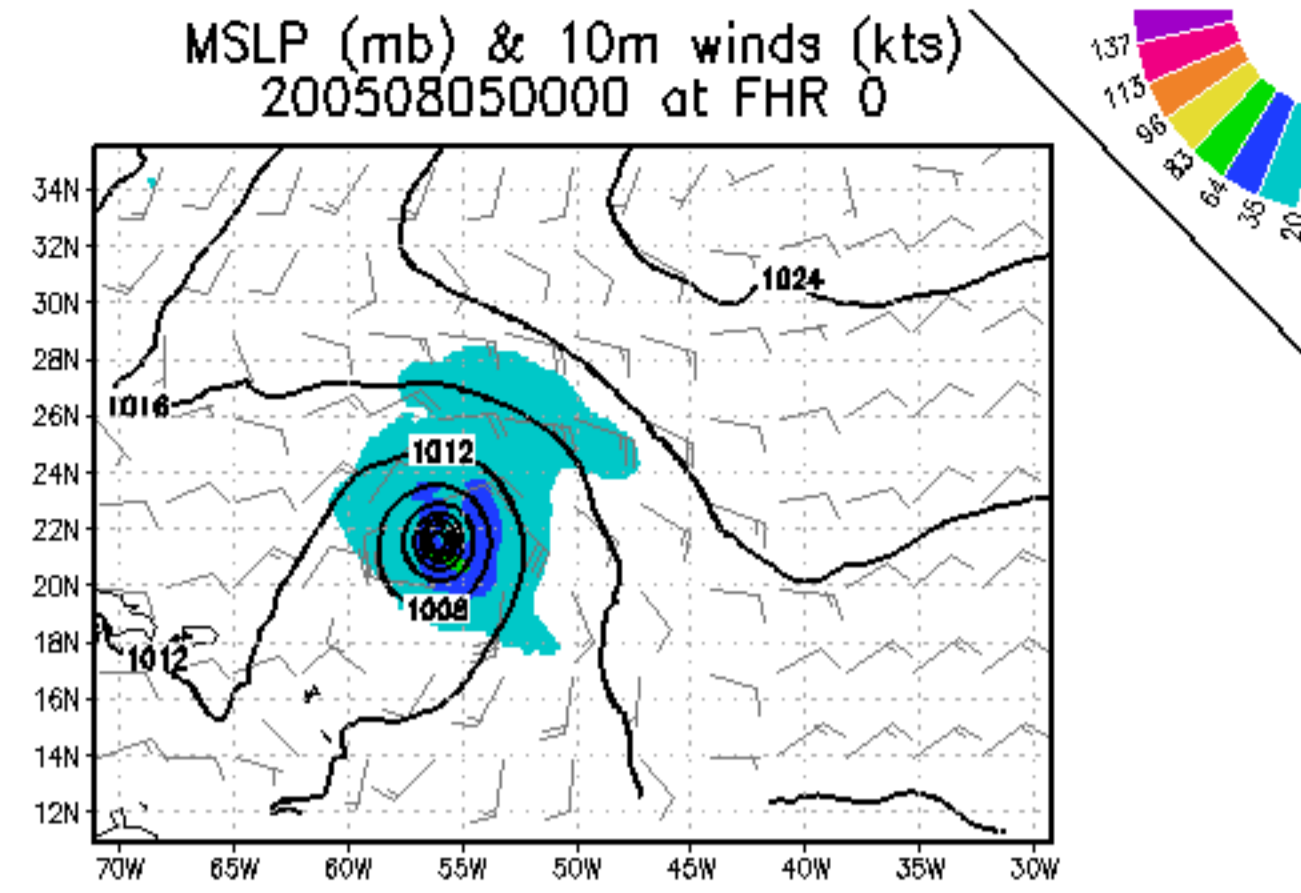

850mb GeoHeights (gpm) and Wind (kts)  
200508050000 at FHR 0

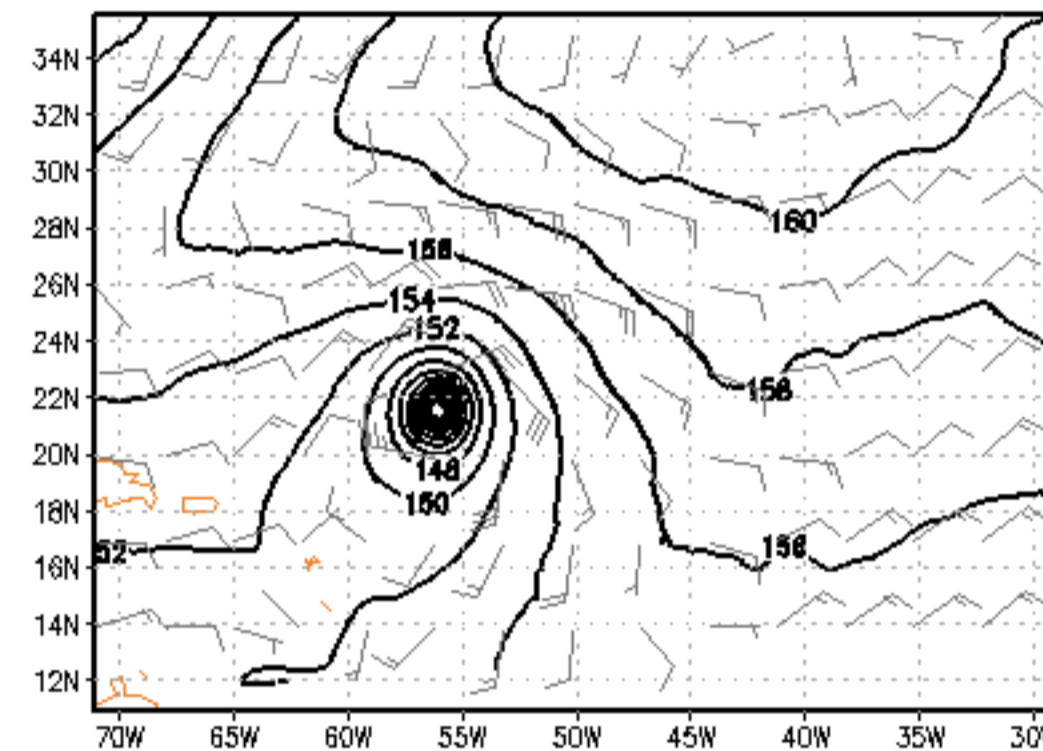

850mb RH (%) and T (K)  
200508050000 at FHR 0

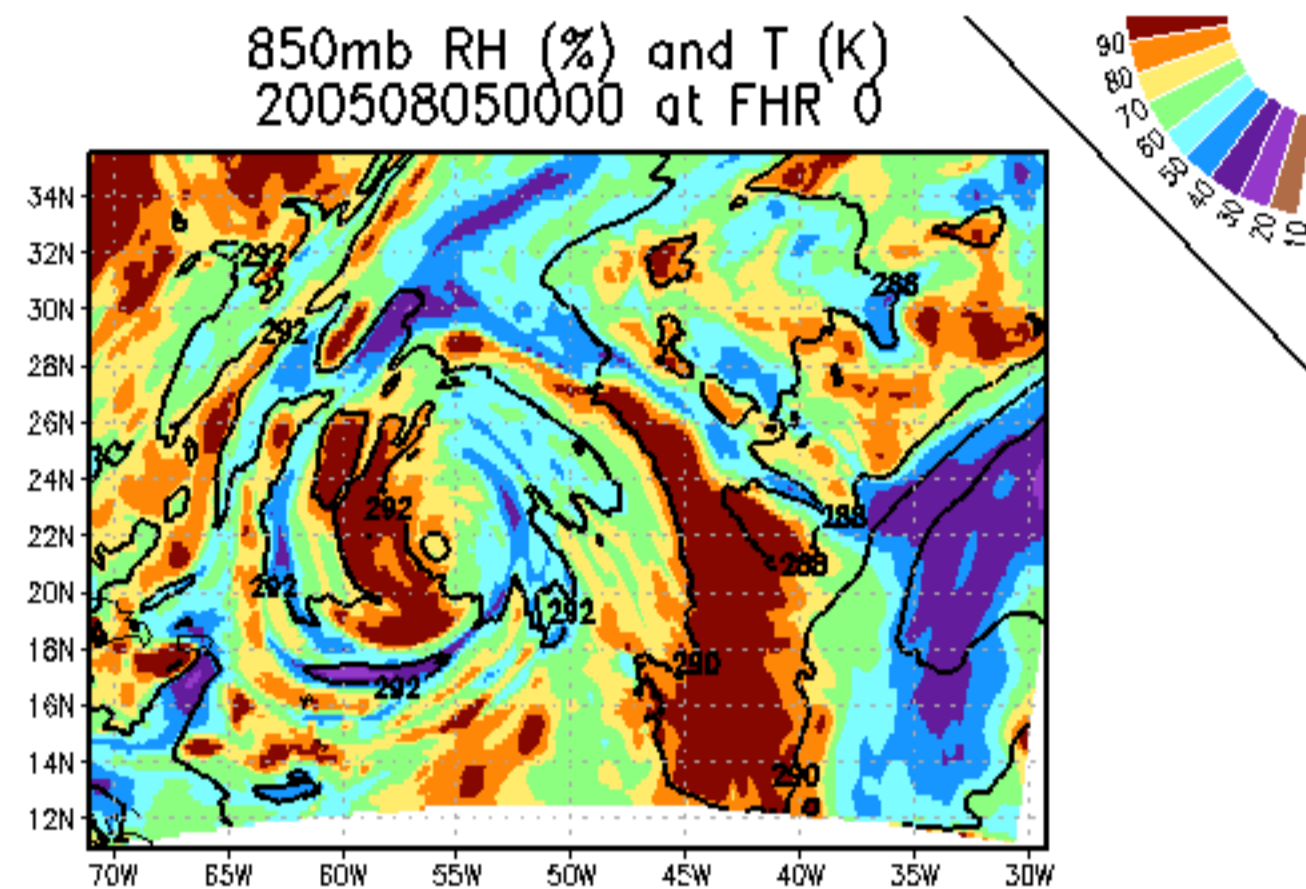

500mb GeoHeights (gpm) and Wind (kts)  
200508050000 at FHR 0

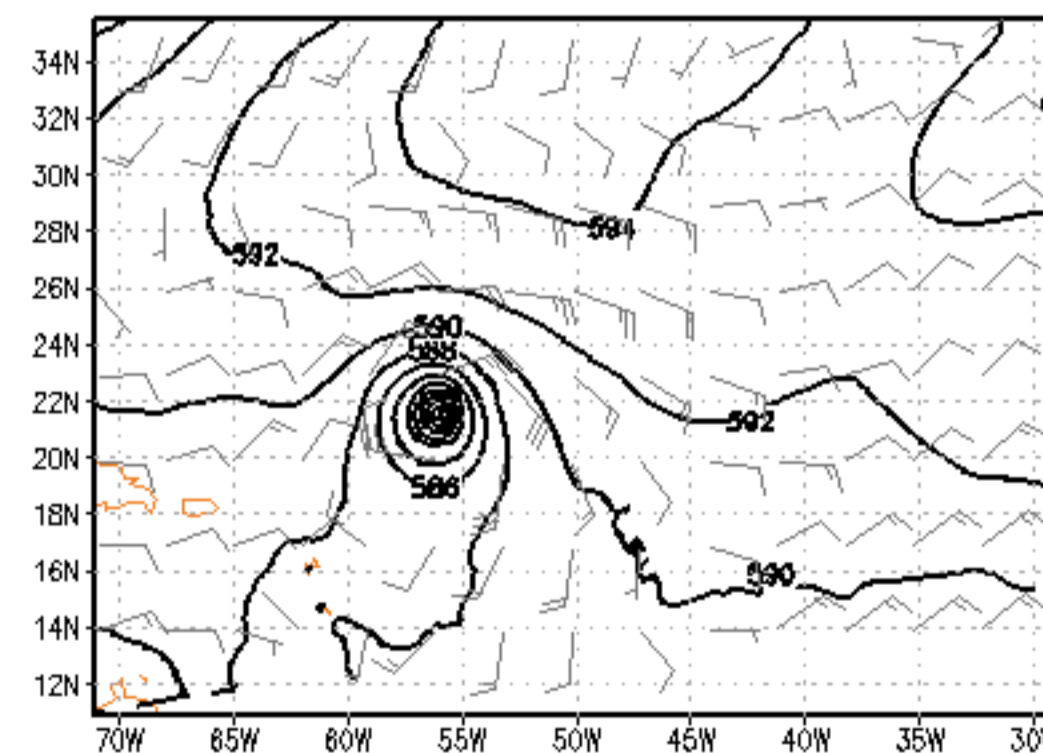

500mb RH (%) and T (K)  
200508050000 at FHR 0

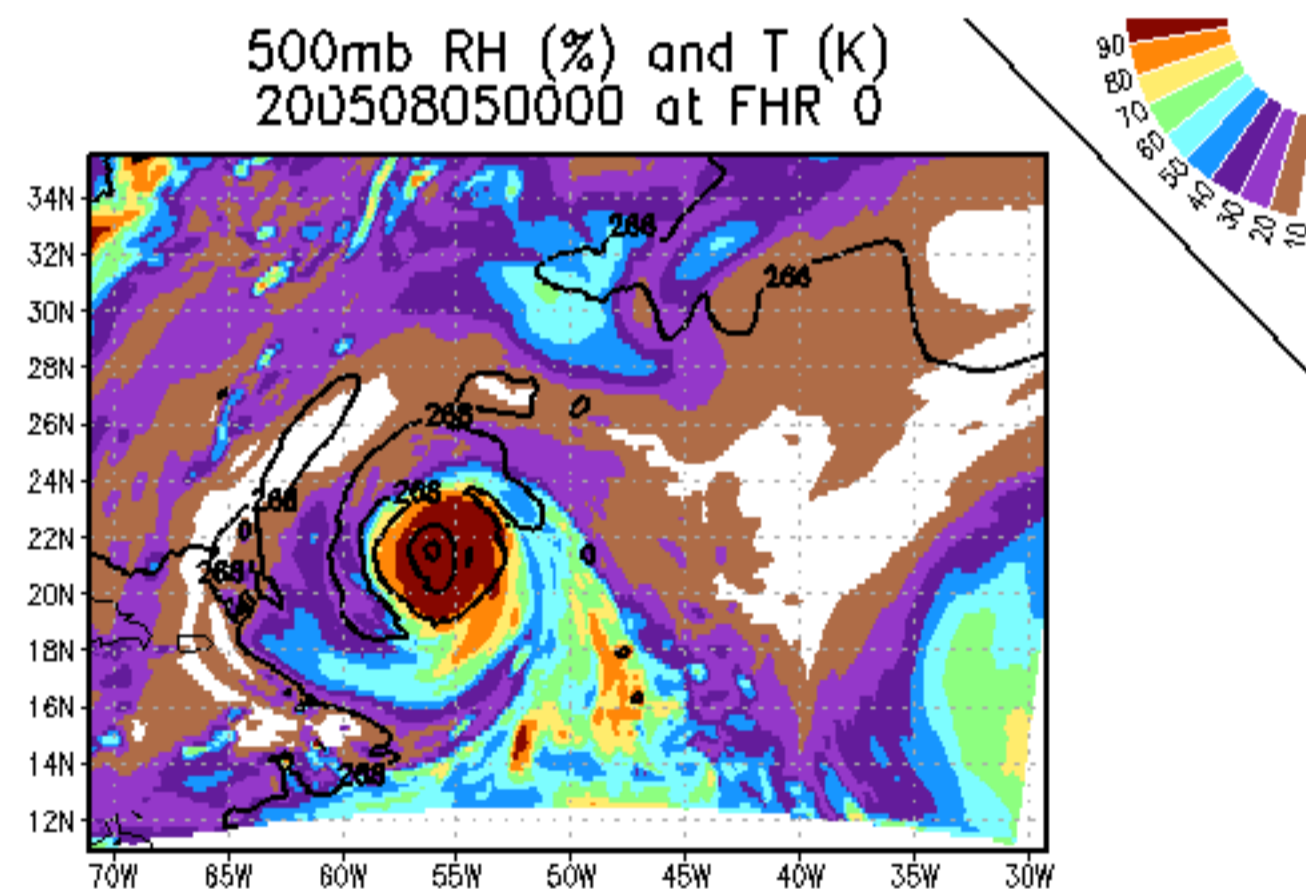

200mb GeoHeights (gpm) and Wind (kts)  
200508050000 at FHR 0

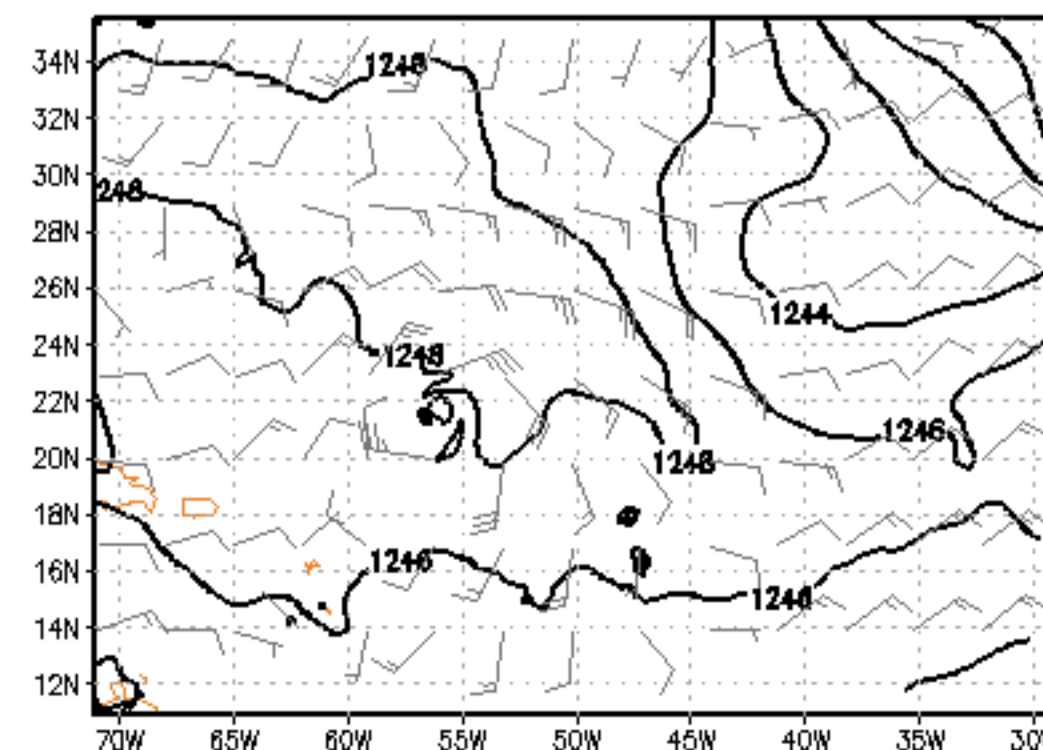

200mb RH (%) and T (K)  
200508050000 at FHR 0

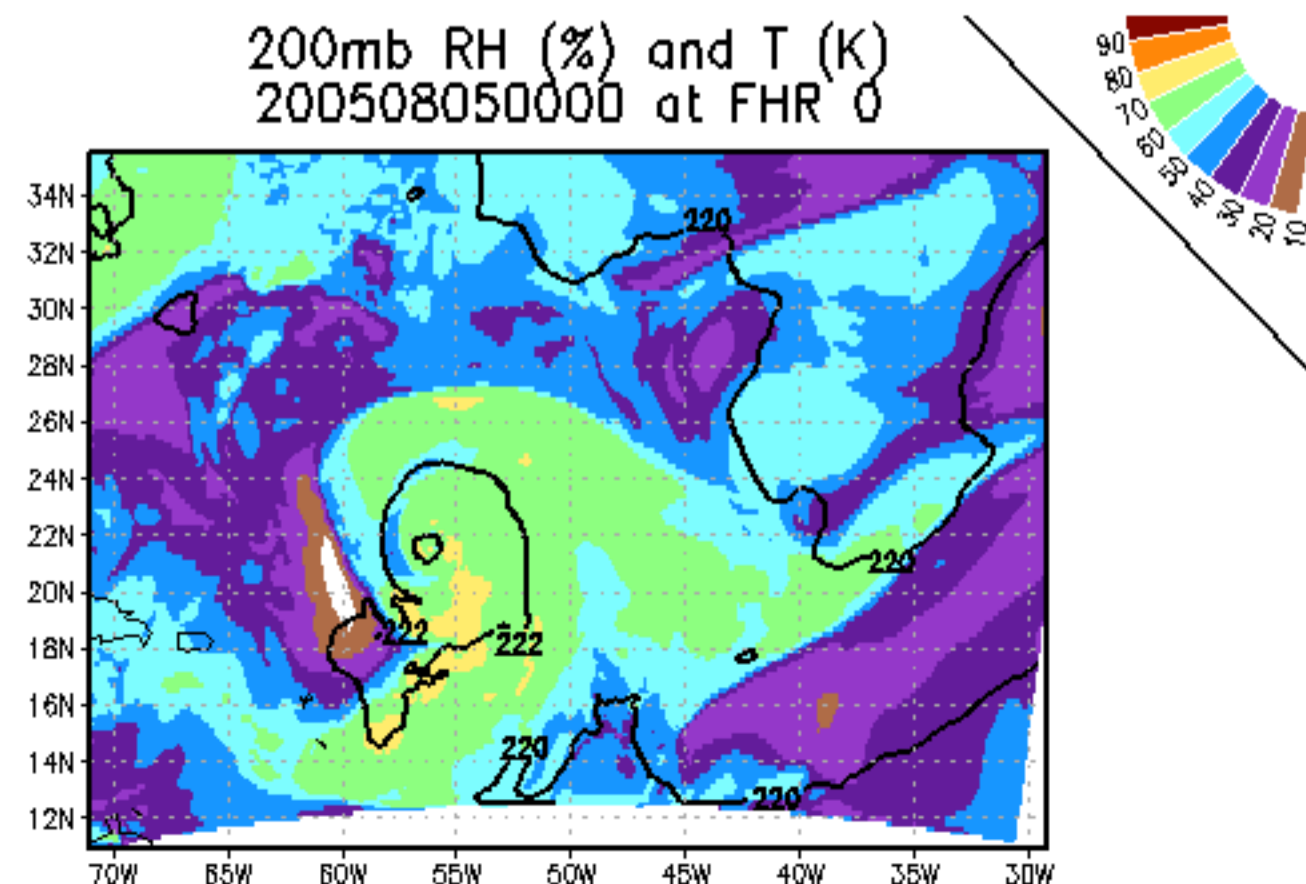

# Nature

MSLP (mb) & 10m winds (kts)  
Conditions at 2005080506

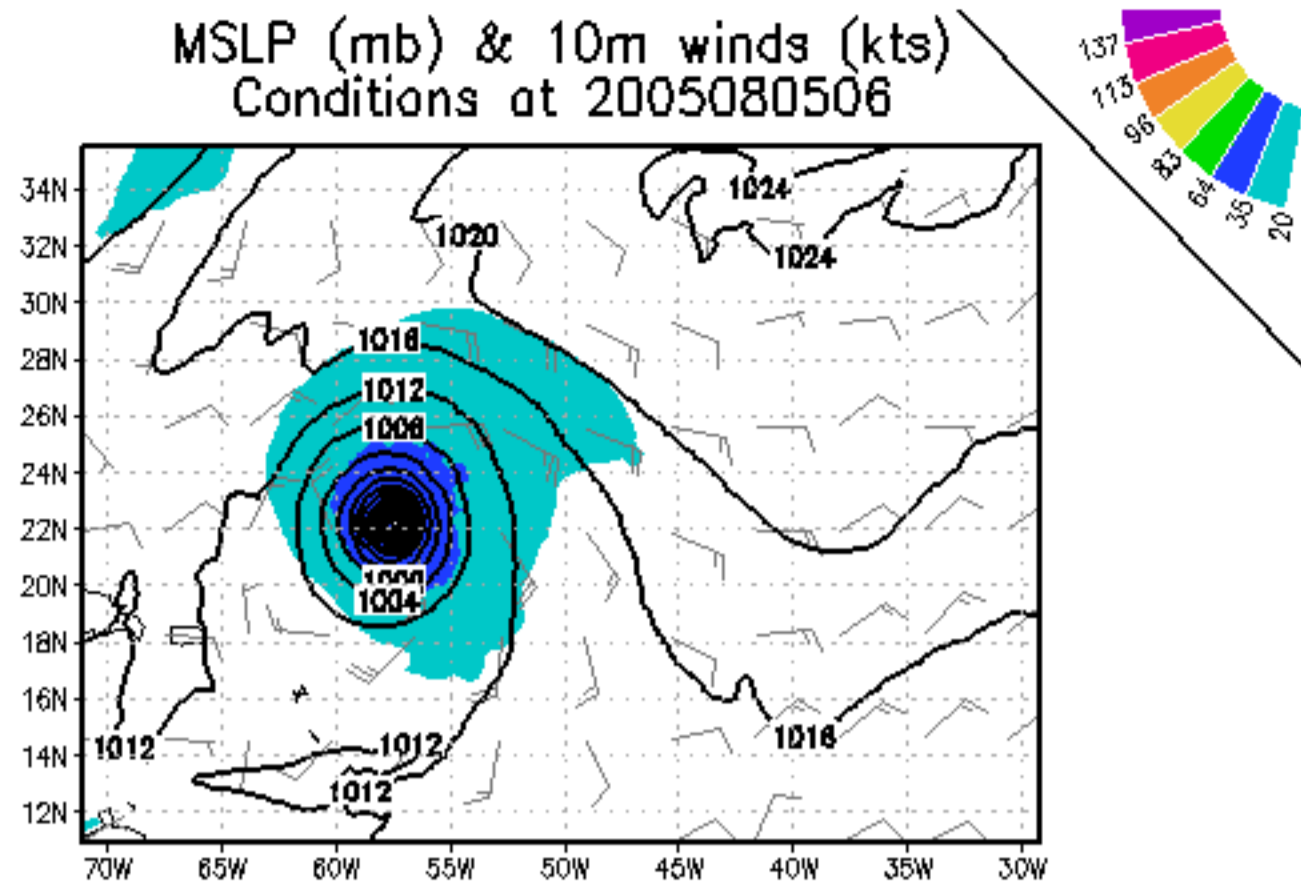

850mb GeoHeights (gpm) and Wind (kts)  
Conditions at 2005080506

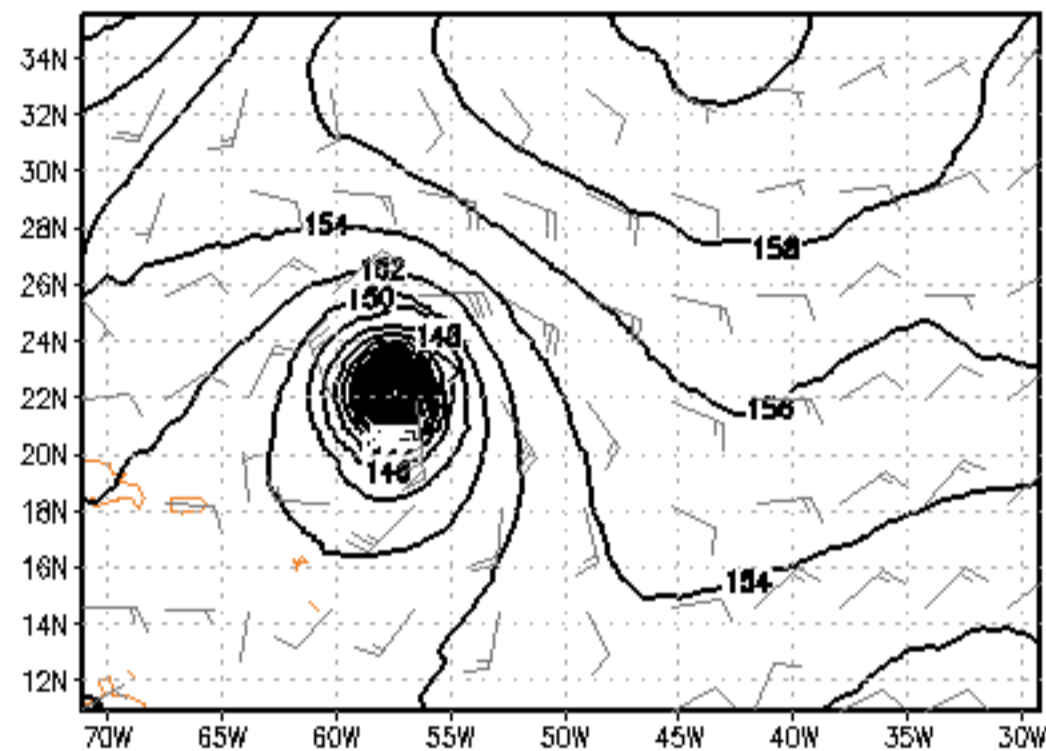

850mb RH (%) and T (K)  
Conditions at 2005080506

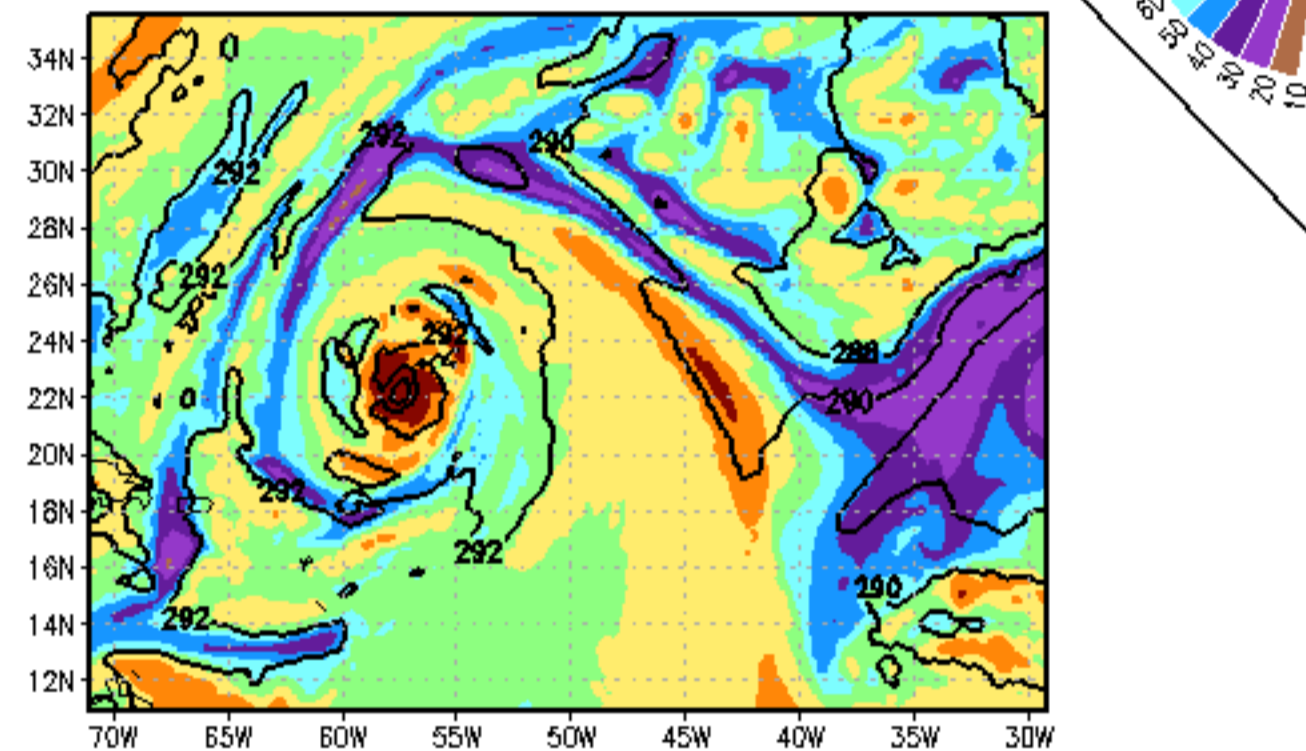

500mb GeoHeights (gpm) and Wind (kts)  
Conditions at 2005080506

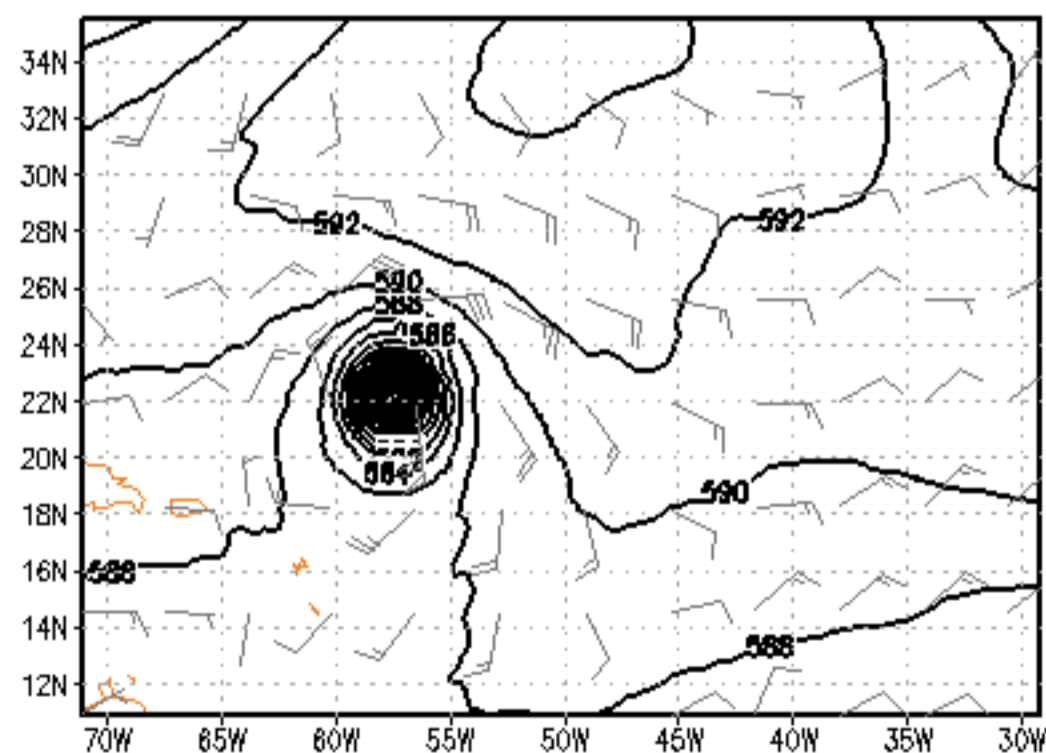

500mb RH (%) and T (K)  
Conditions at 2005080506

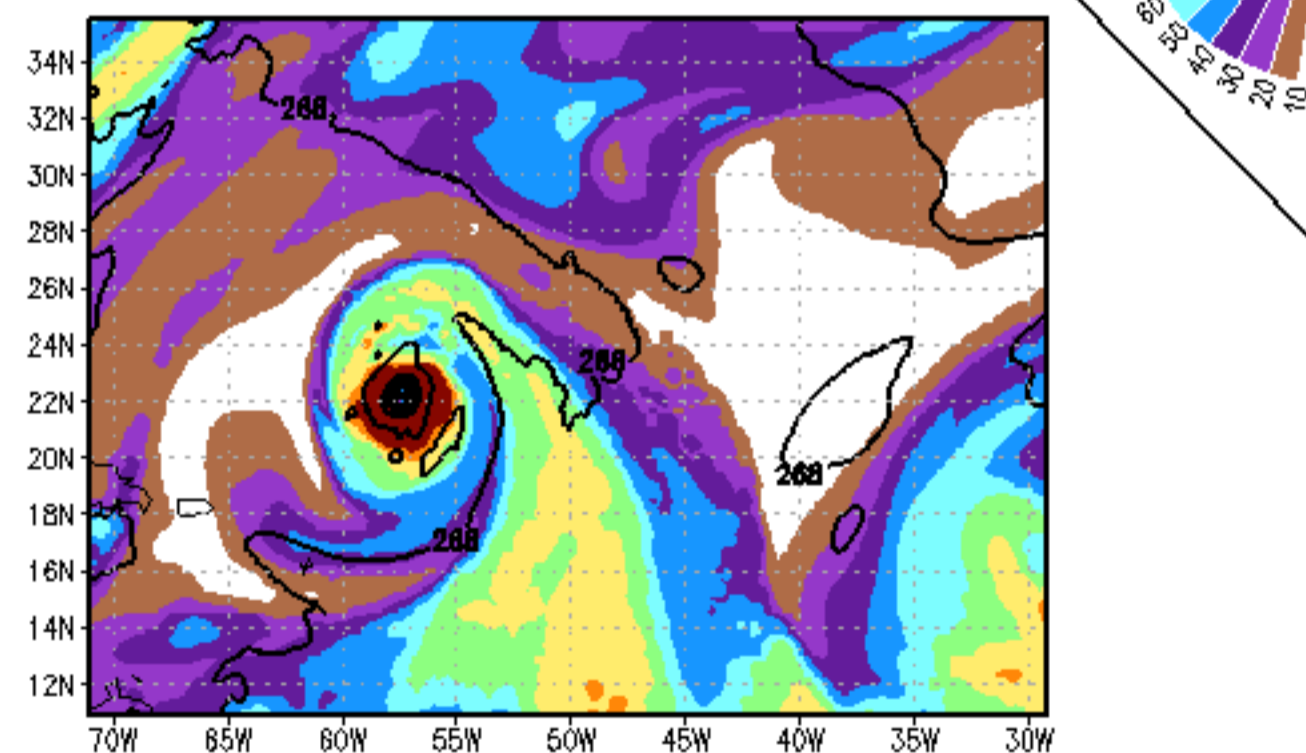

200mb GeoHeights (gpm) and Wind (kts)  
Conditions at 2005080506

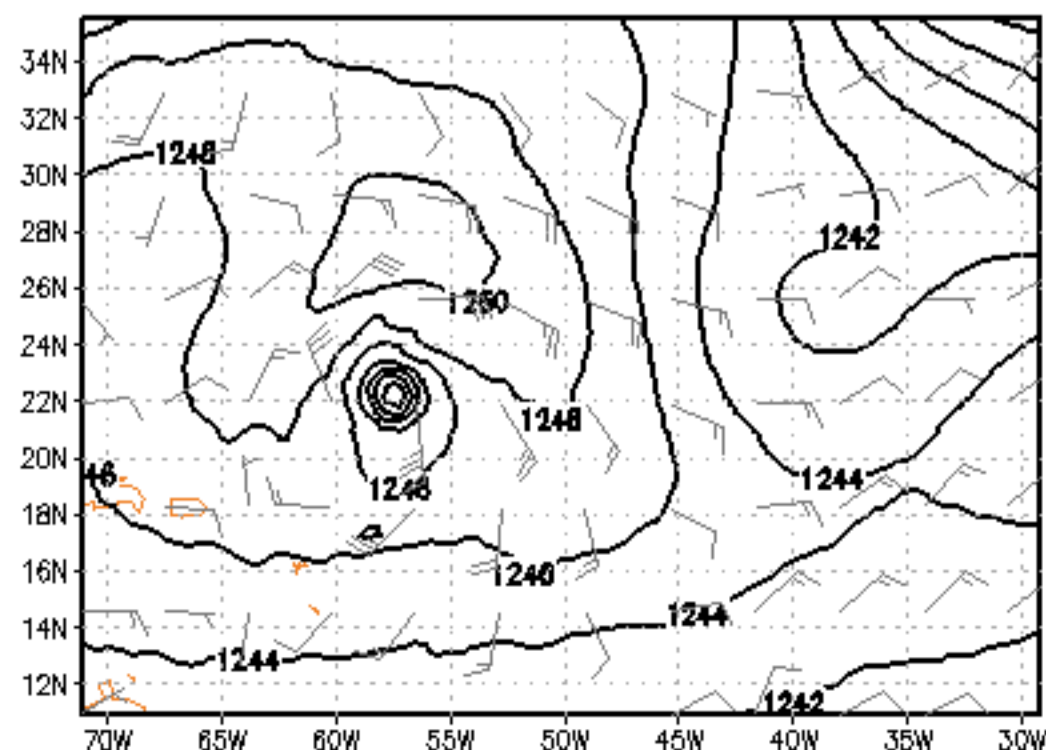

200mb RH (%) and T (K)  
Conditions at 2005080506

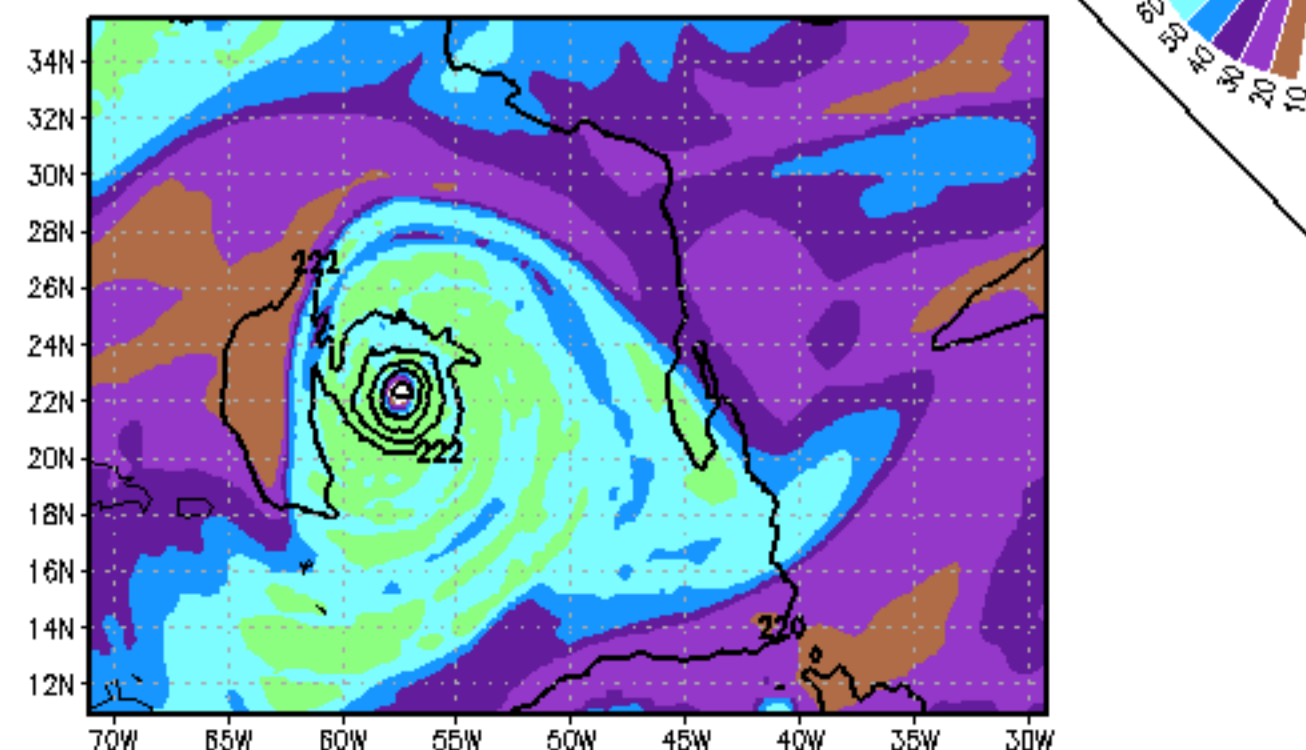

# Experiment

MSLP (mb) & 10m winds (kts)  
200508050000 at FHR 6

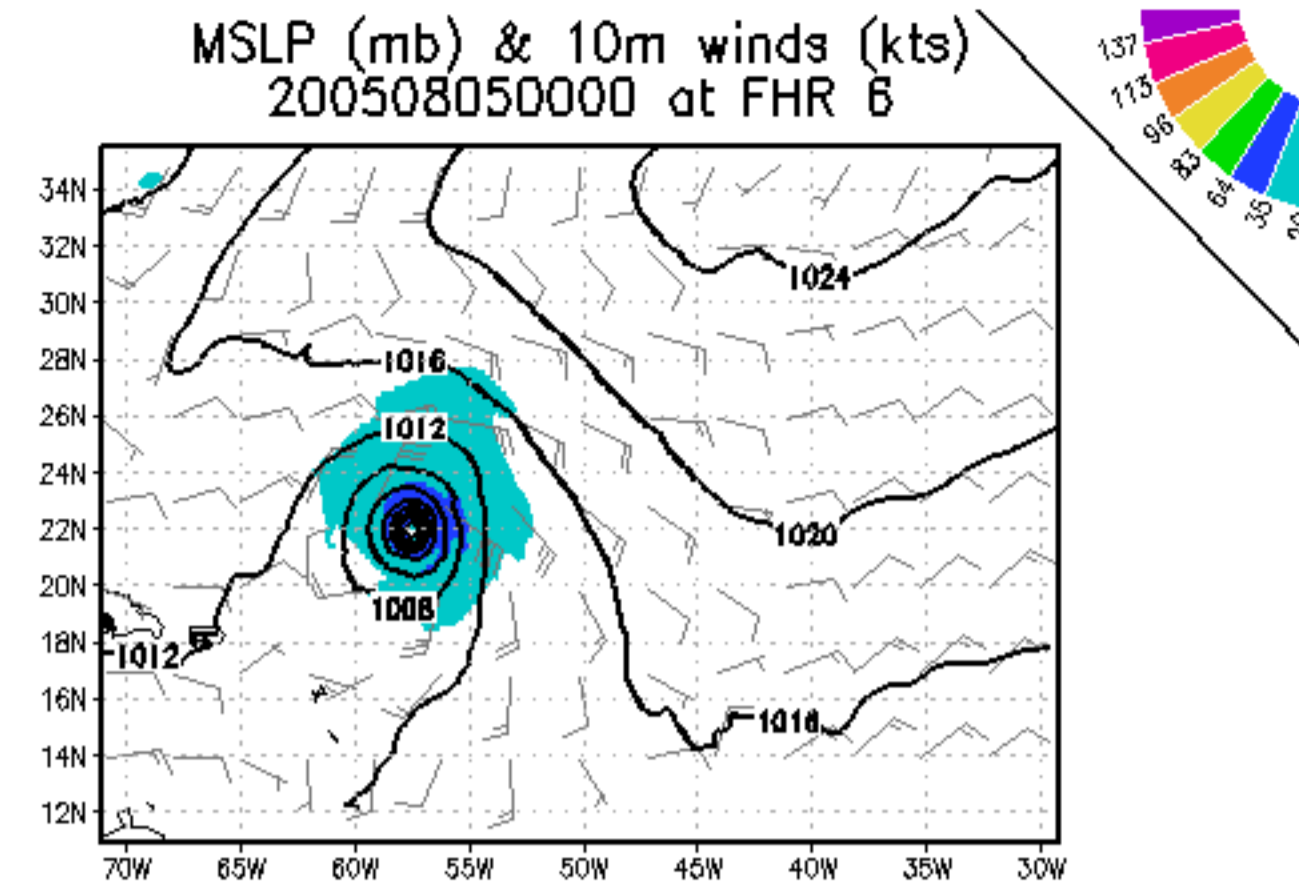

850mb GeoHeights (gpm) and Wind (kts)  
200508050000 at FHR 6

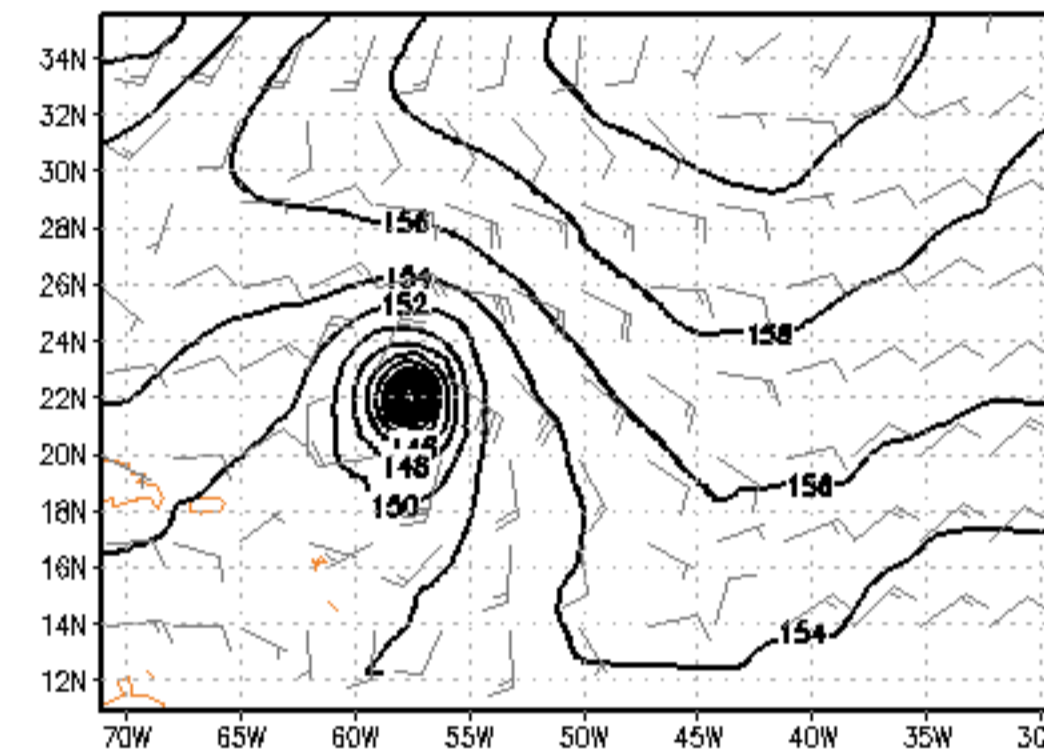

850mb RH (%) and T (K)  
200508050000 at FHR 6

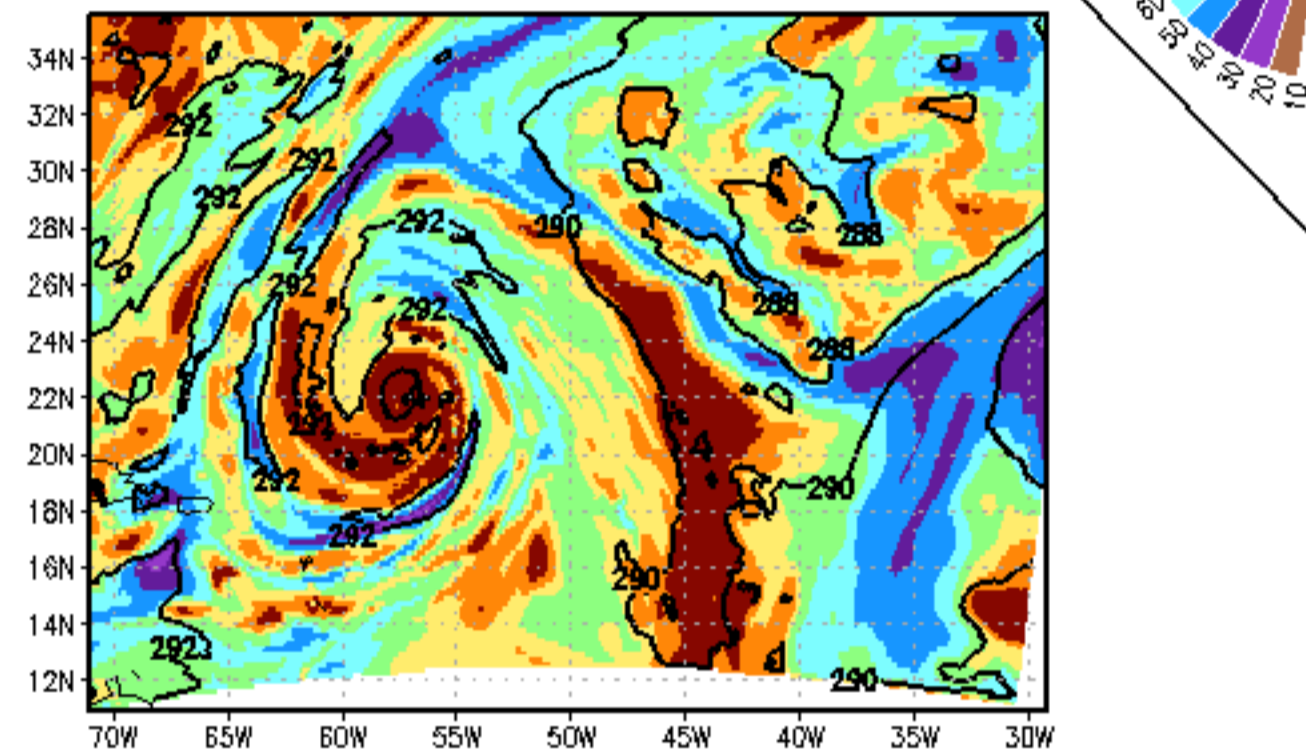

500mb GeoHeights (gpm) and Wind (kts)  
200508050000 at FHR 6

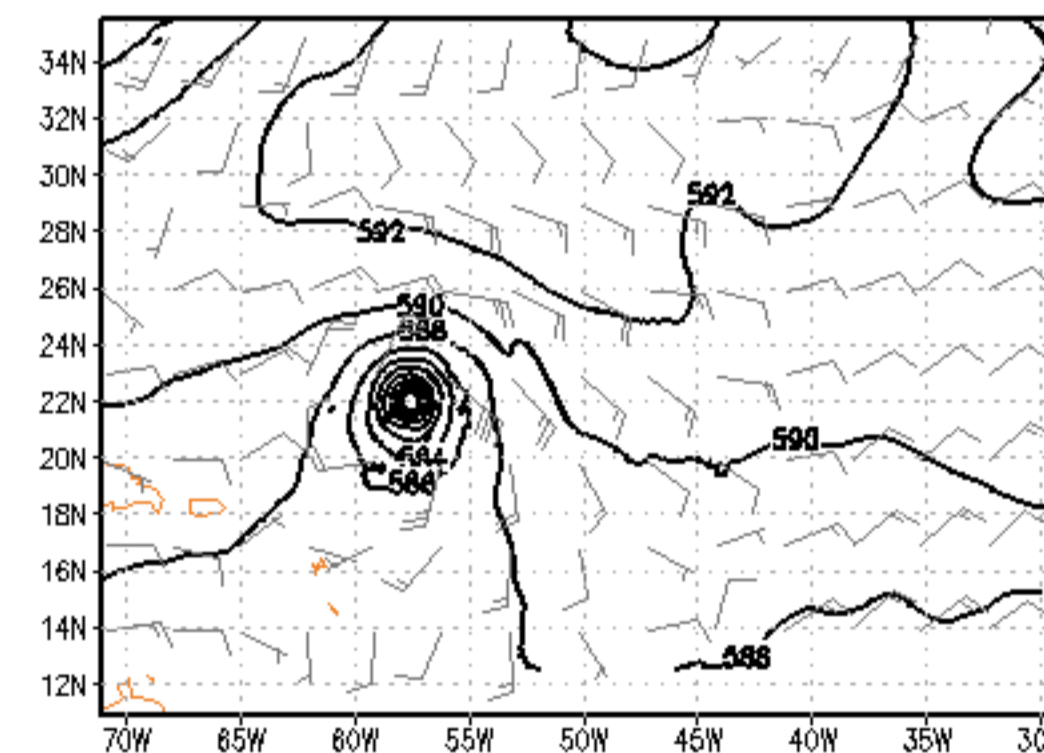

500mb RH (%) and T (K)  
200508050000 at FHR 6

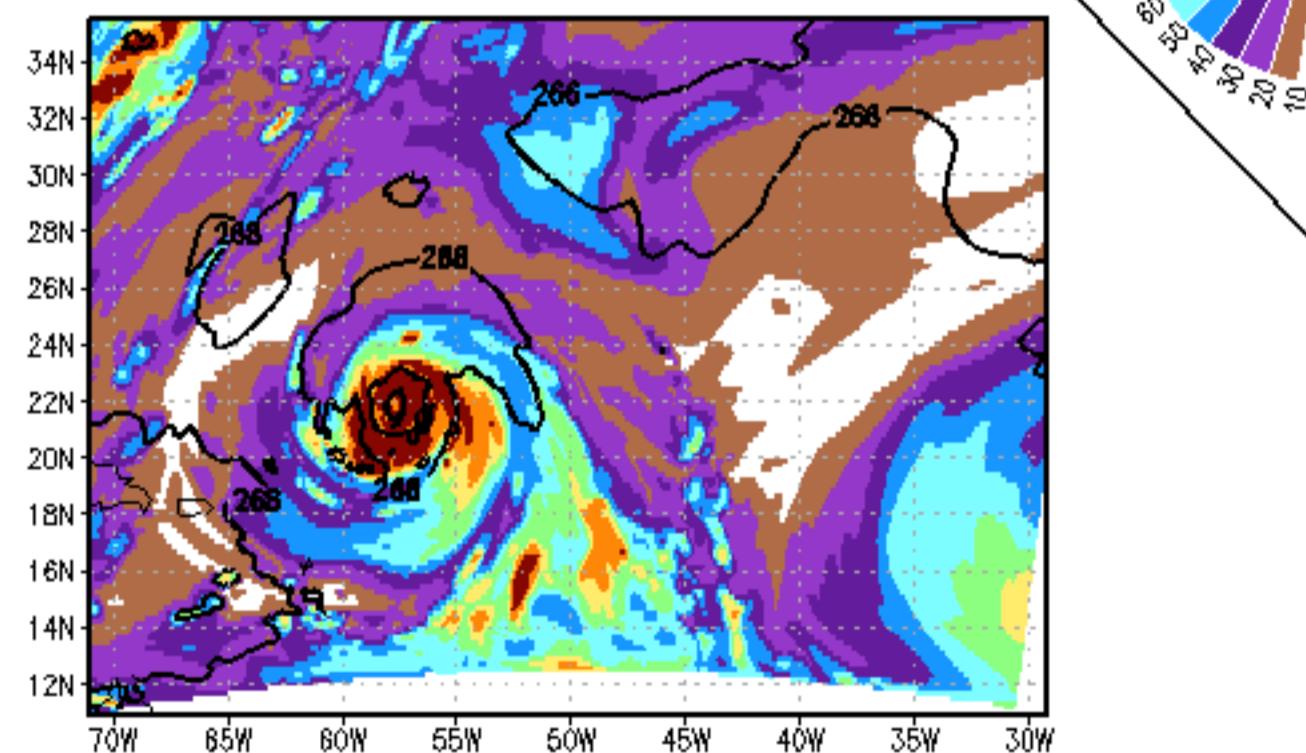

200mb GeoHeights (gpm) and Wind (kts)  
200508050000 at FHR 6

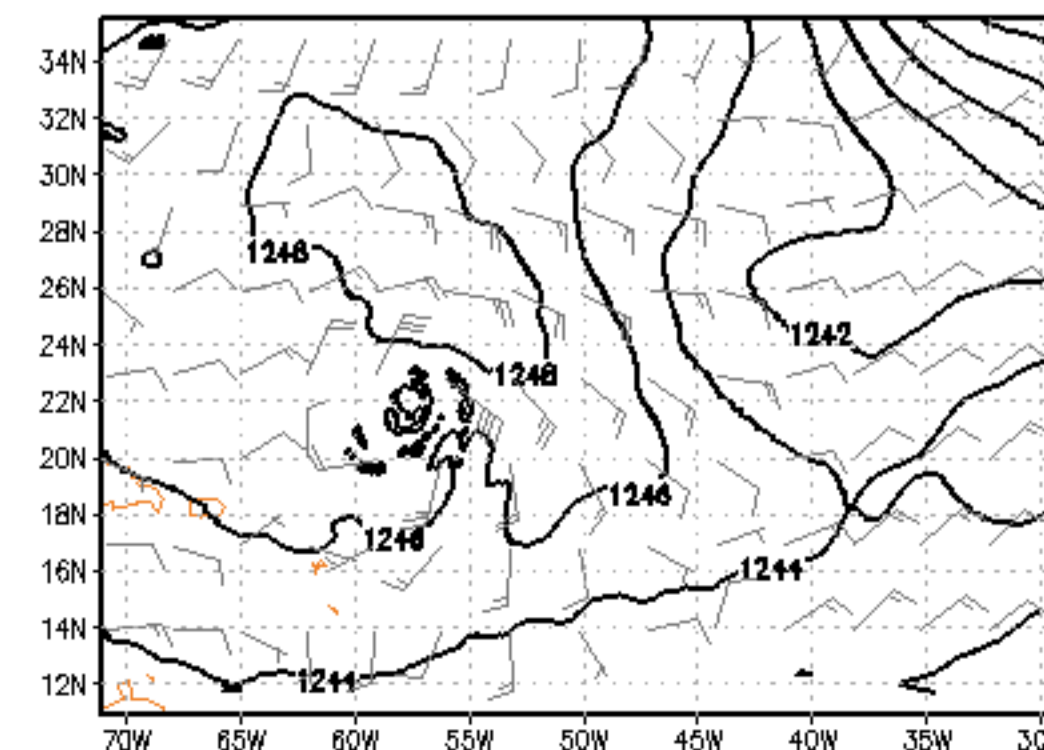

200mb RH (%) and T (K)  
200508050000 at FHR 6

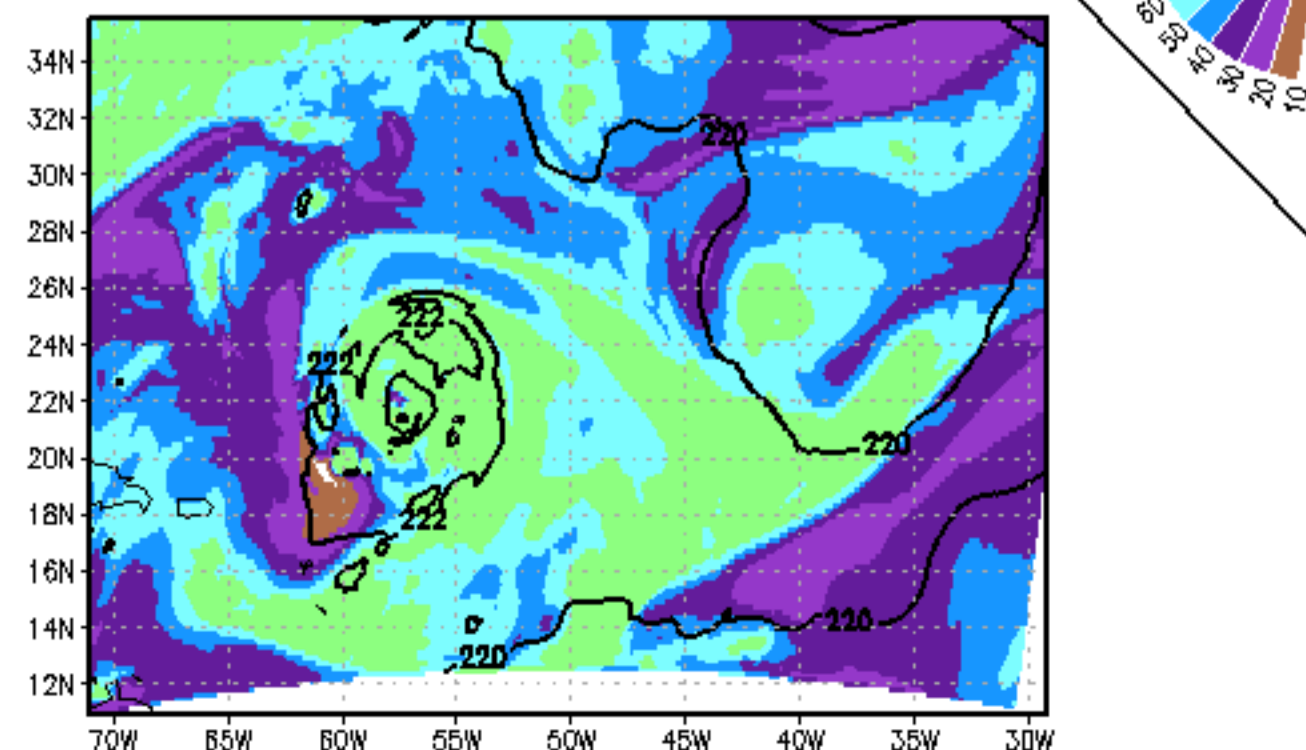

# Nature

MSLP (mb) & 10m winds (kts)  
Conditions at 2005080512

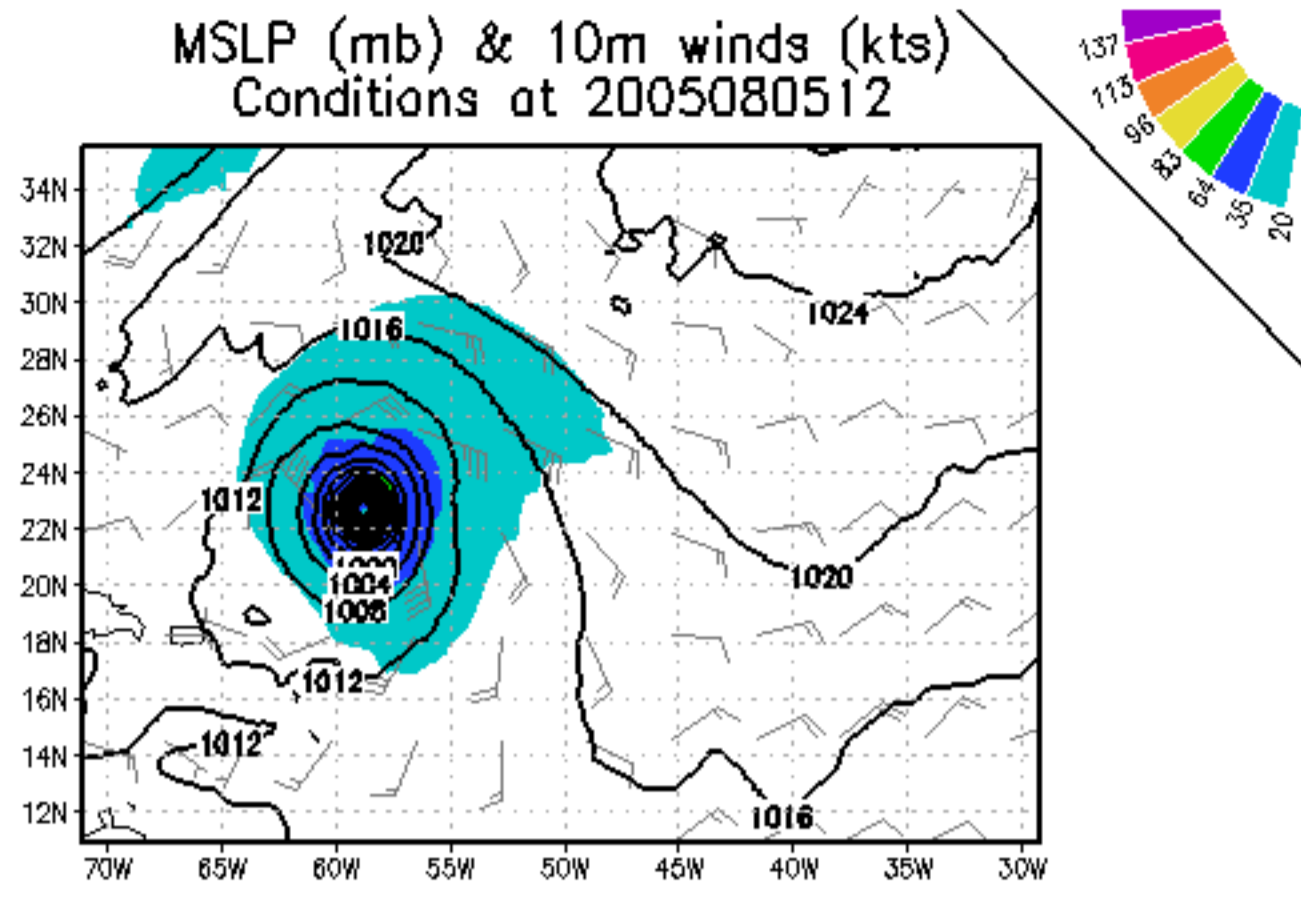

850mb GeoHeights (gpm) and Wind (kts)  
Conditions at 2005080512

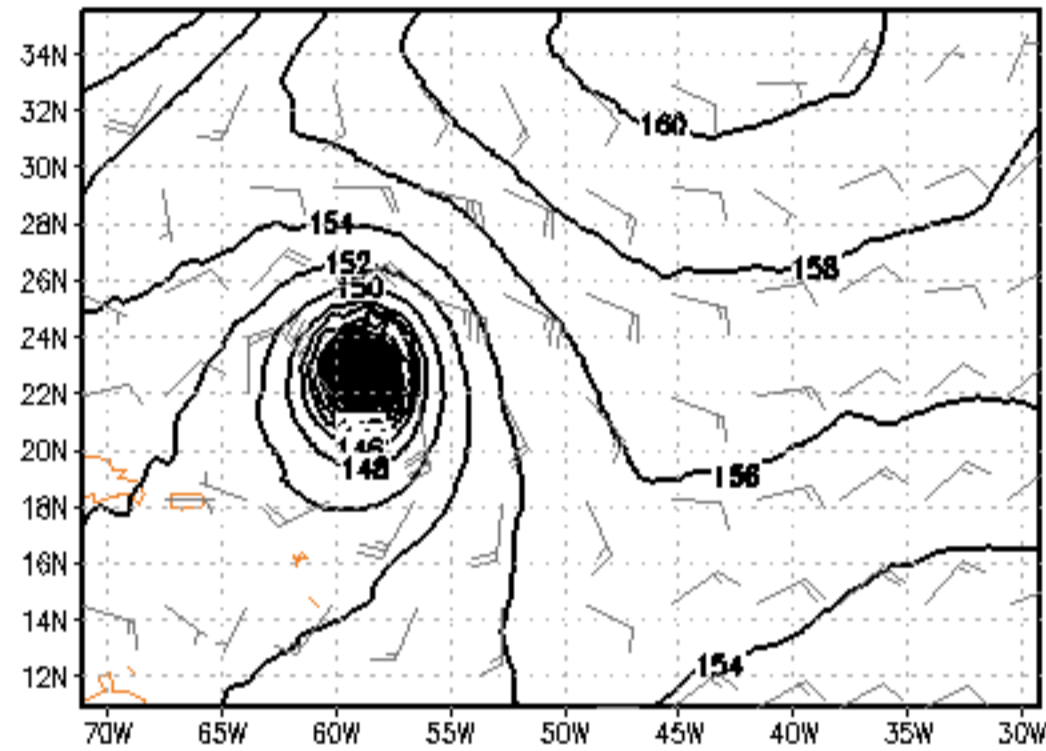

850mb RH (%) and T (K)  
Conditions at 2005080512

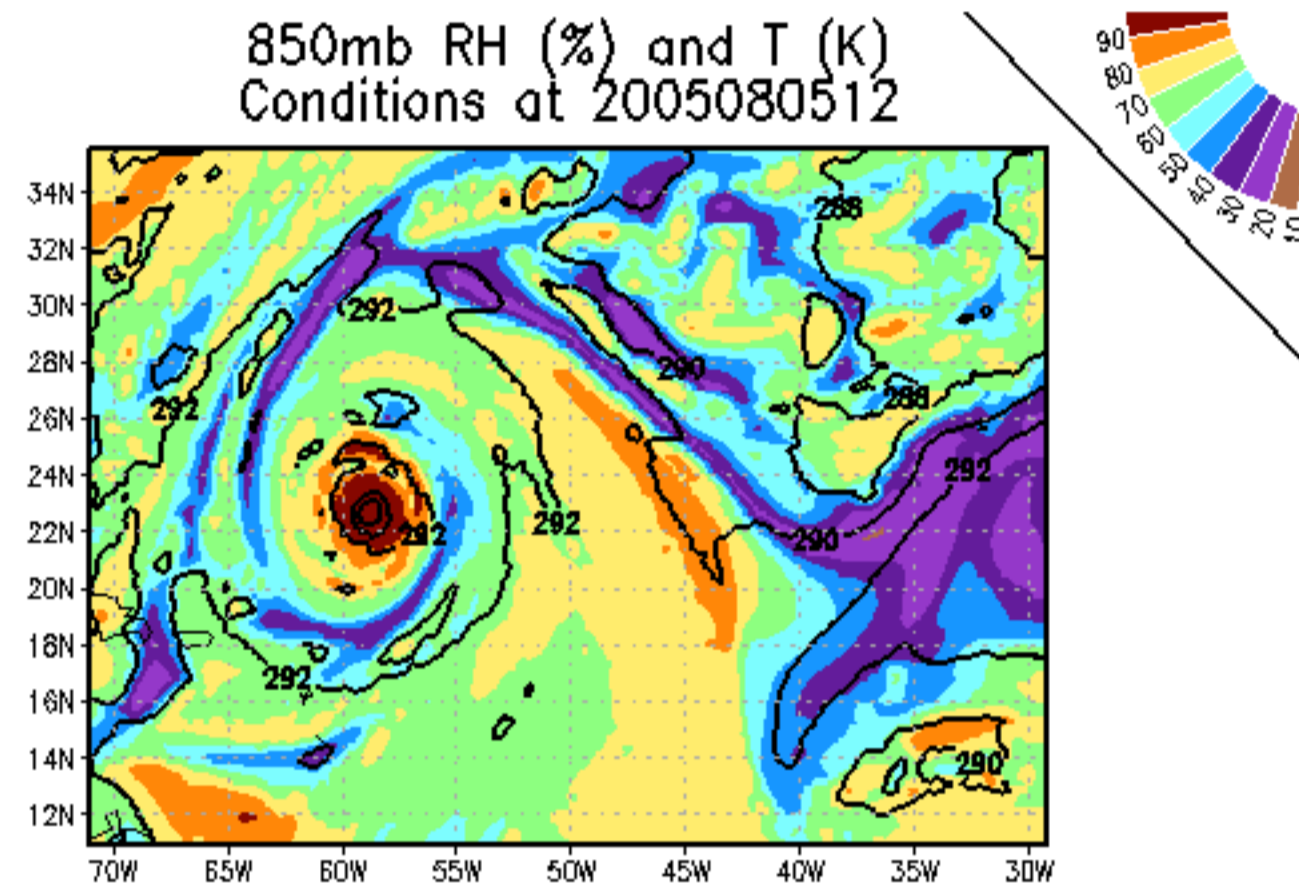

500mb GeoHeights (gpm) and Wind (kts)  
Conditions at 2005080512

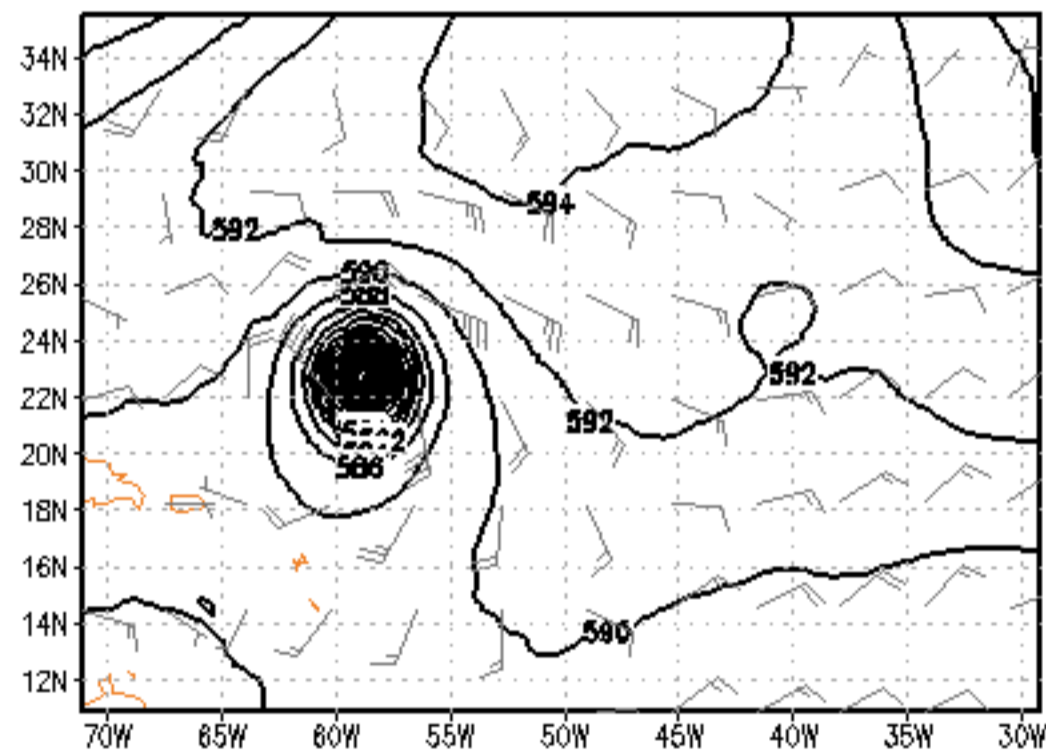

500mb RH (%) and T (K)  
Conditions at 2005080512

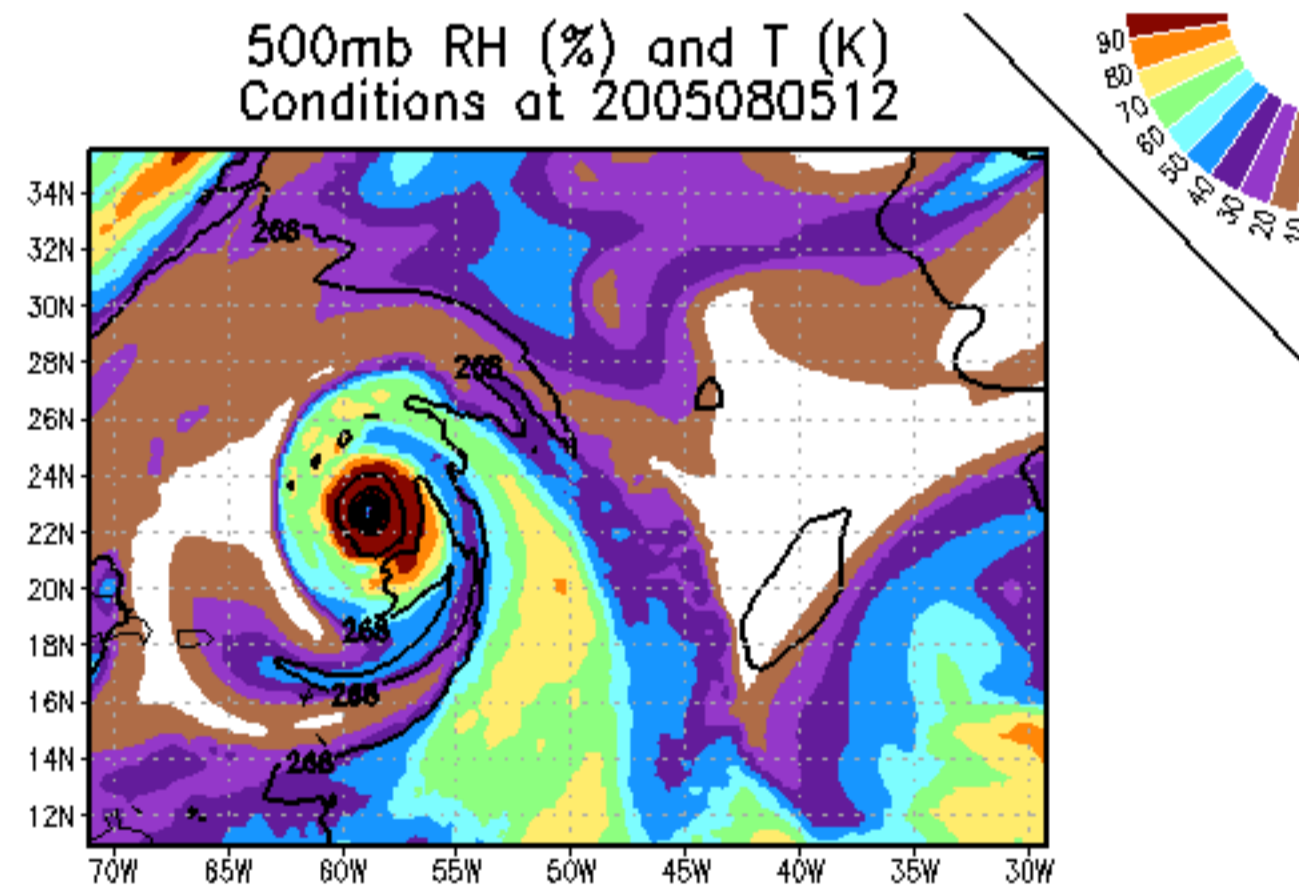

200mb GeoHeights (gpm) and Wind (kts)  
Conditions at 2005080512

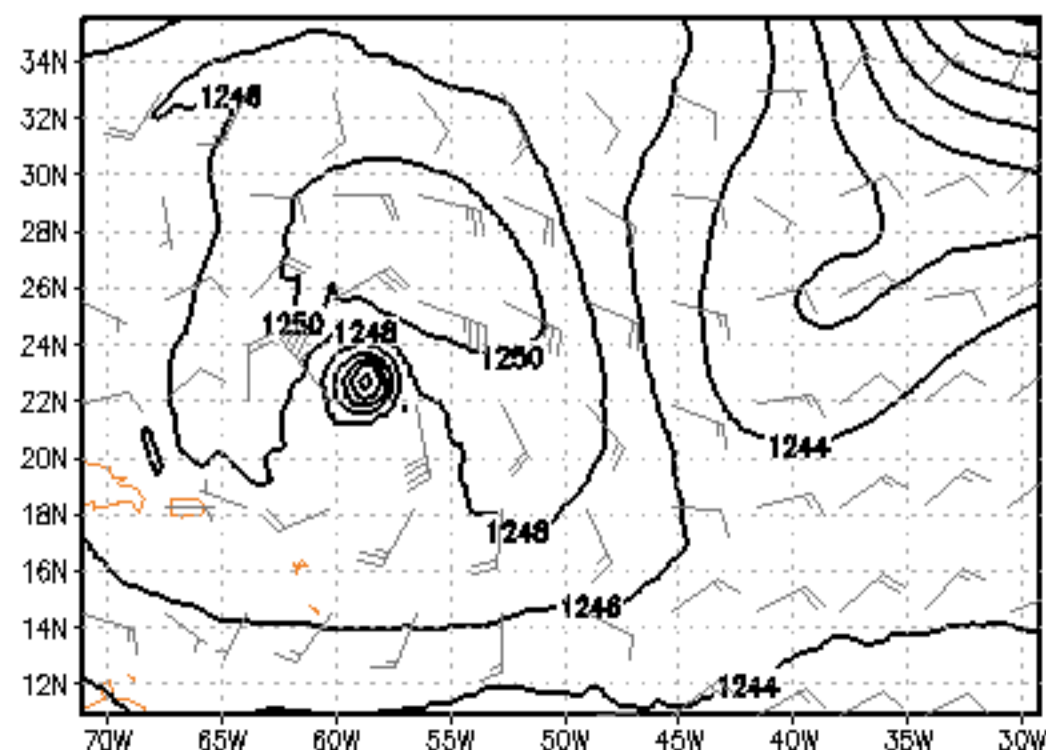

200mb RH (%) and T (K)  
Conditions at 2005080512

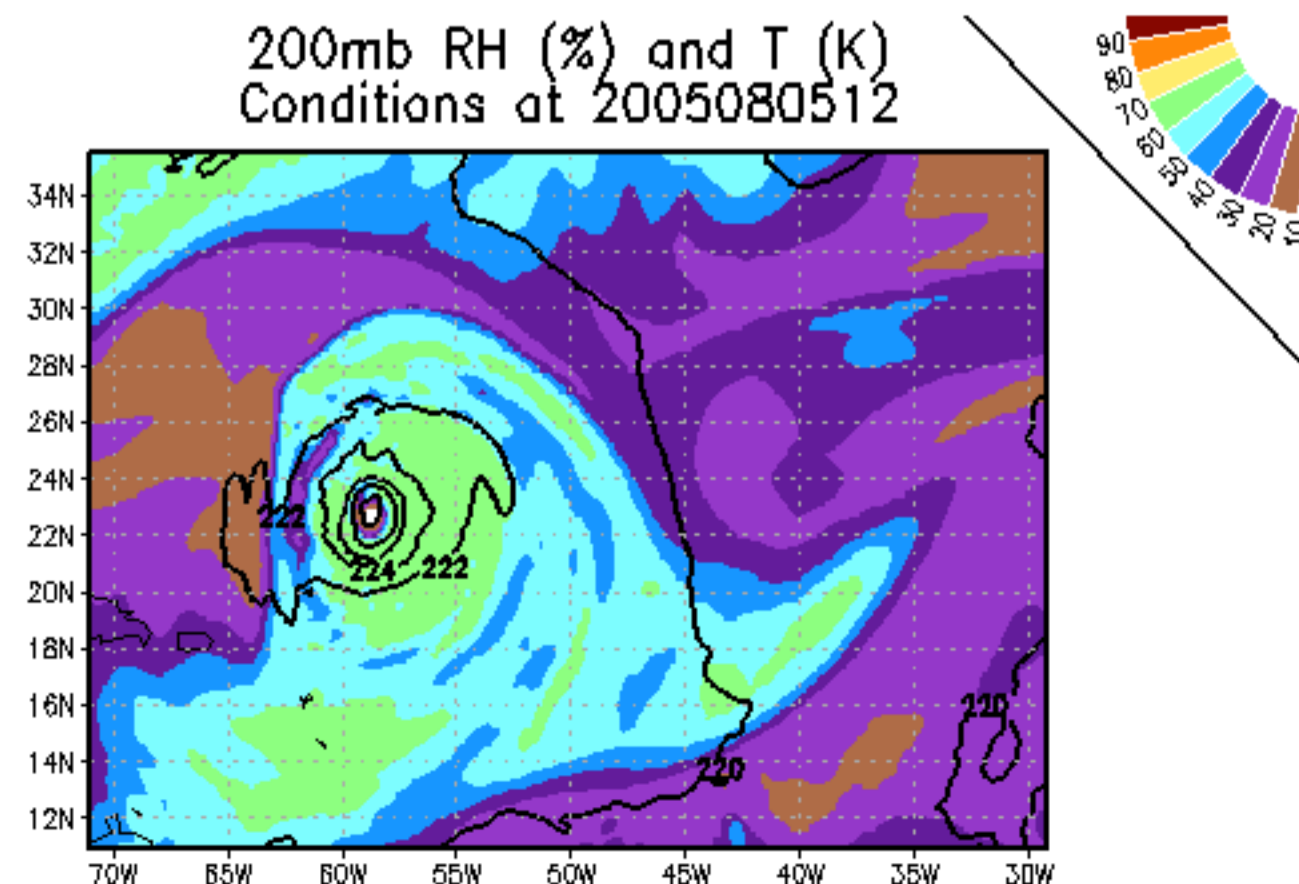

# Experiment

MSLP (mb) & 10m winds (kts)  
200508050000 at FHR 12

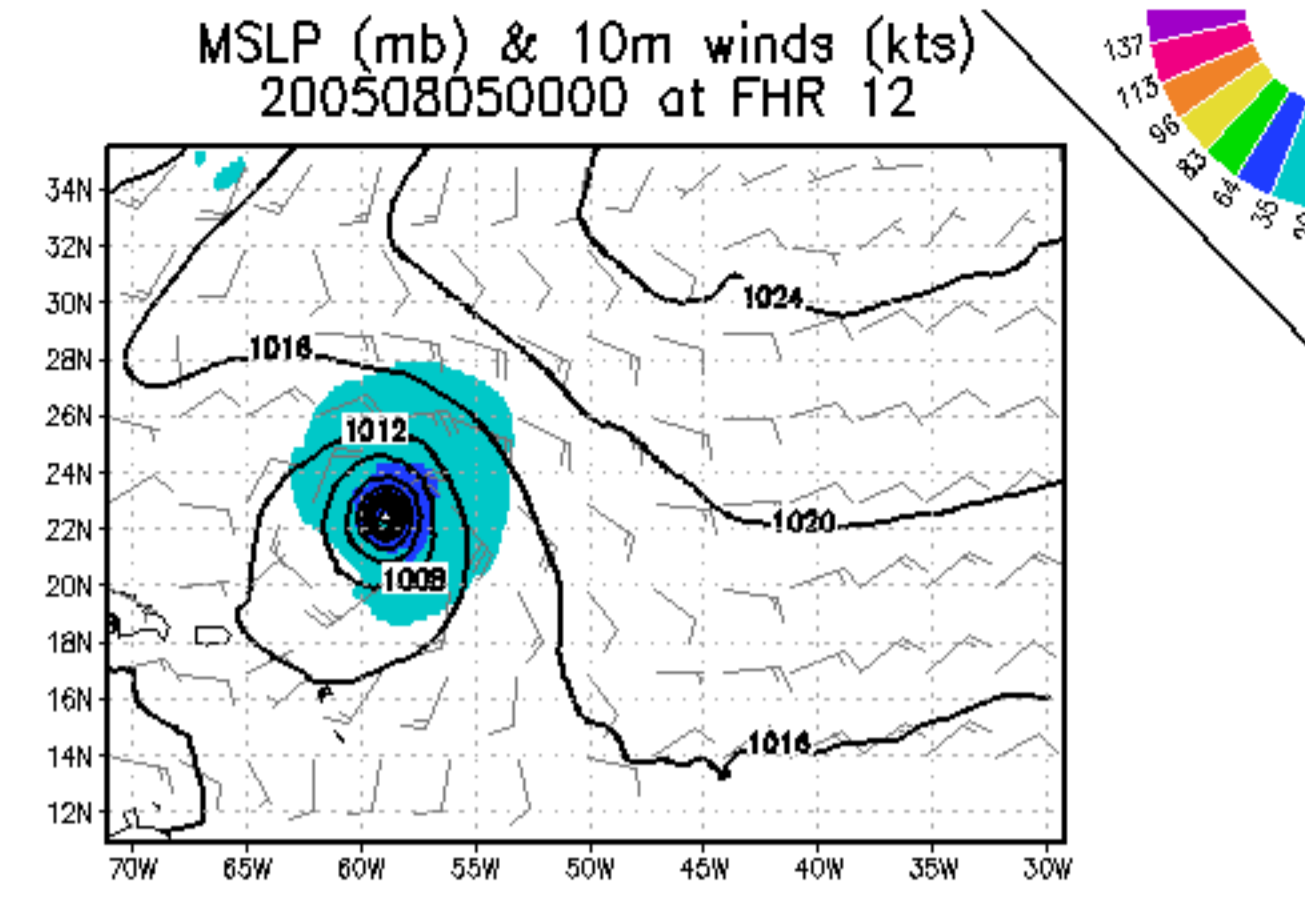

850mb GeoHeights (gpm) and Wind (kts)  
200508050000 at FHR 12

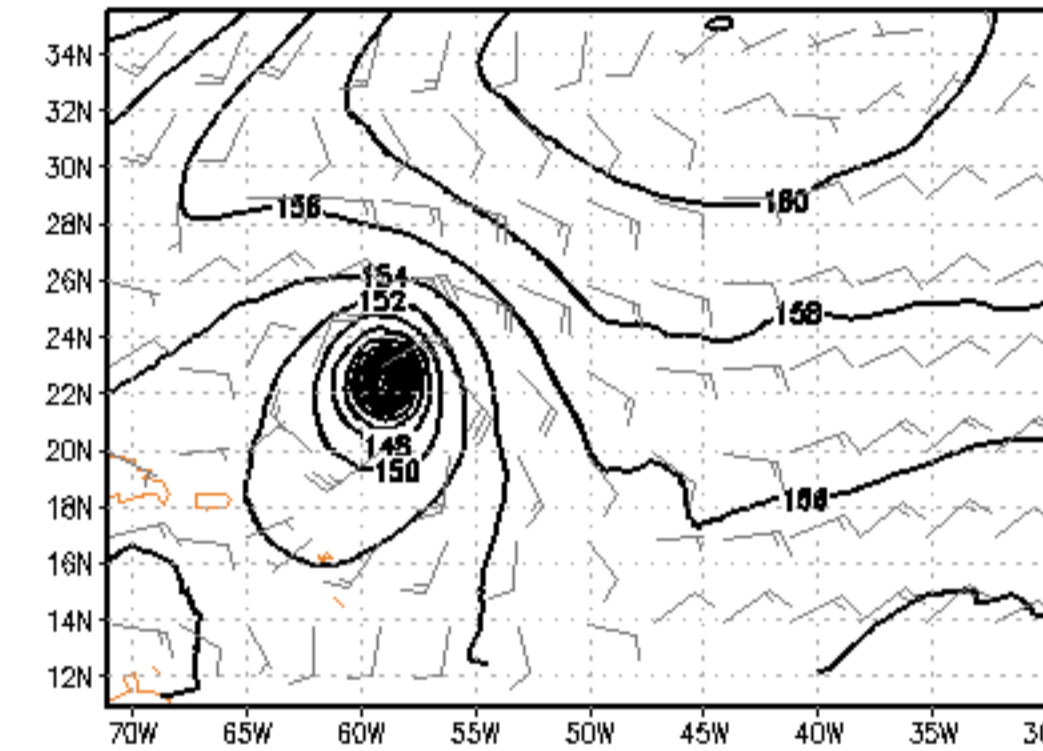

850mb RH (%) and T (K)  
200508050000 at FHR 12

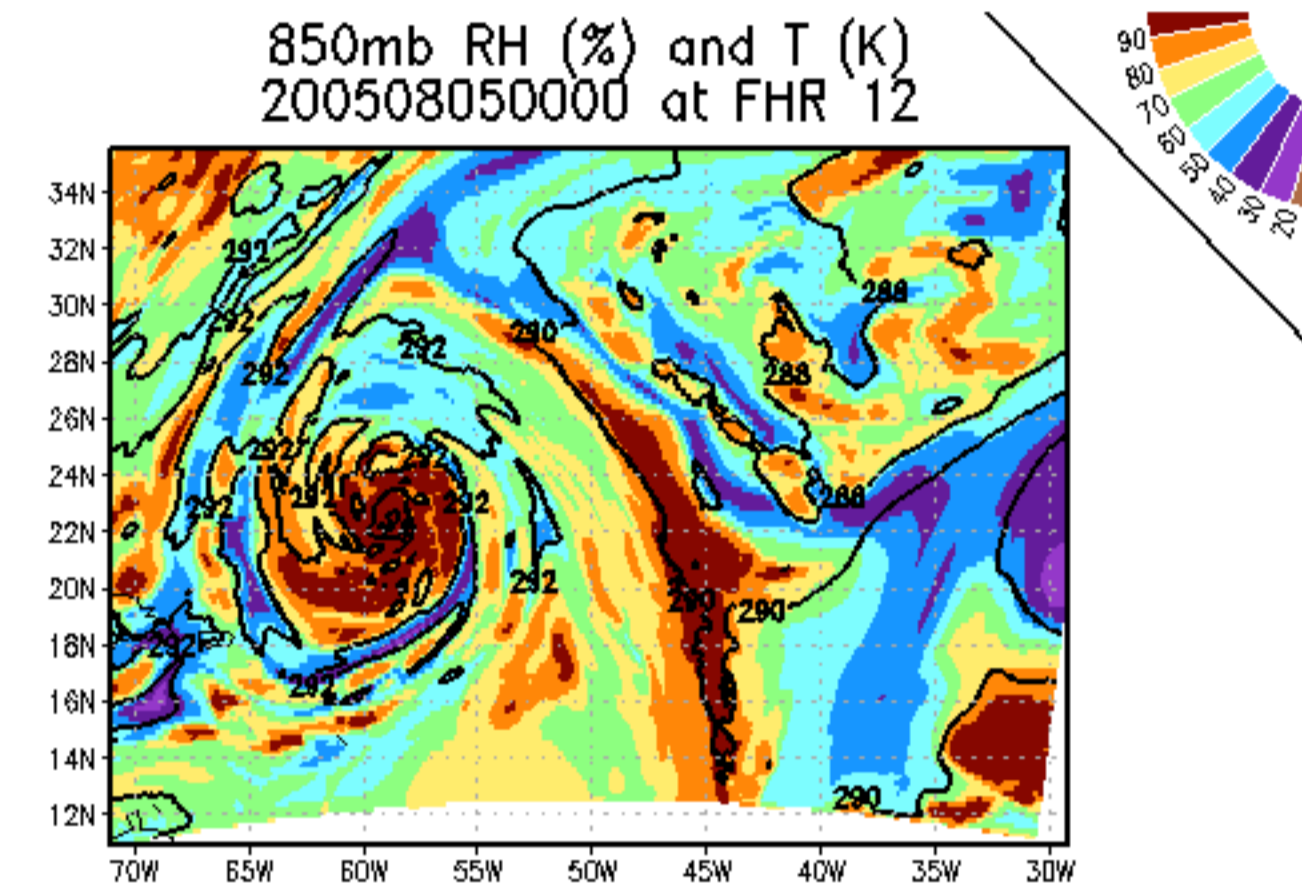

500mb GeoHeights (gpm) and Wind (kts)  
200508050000 at FHR 12

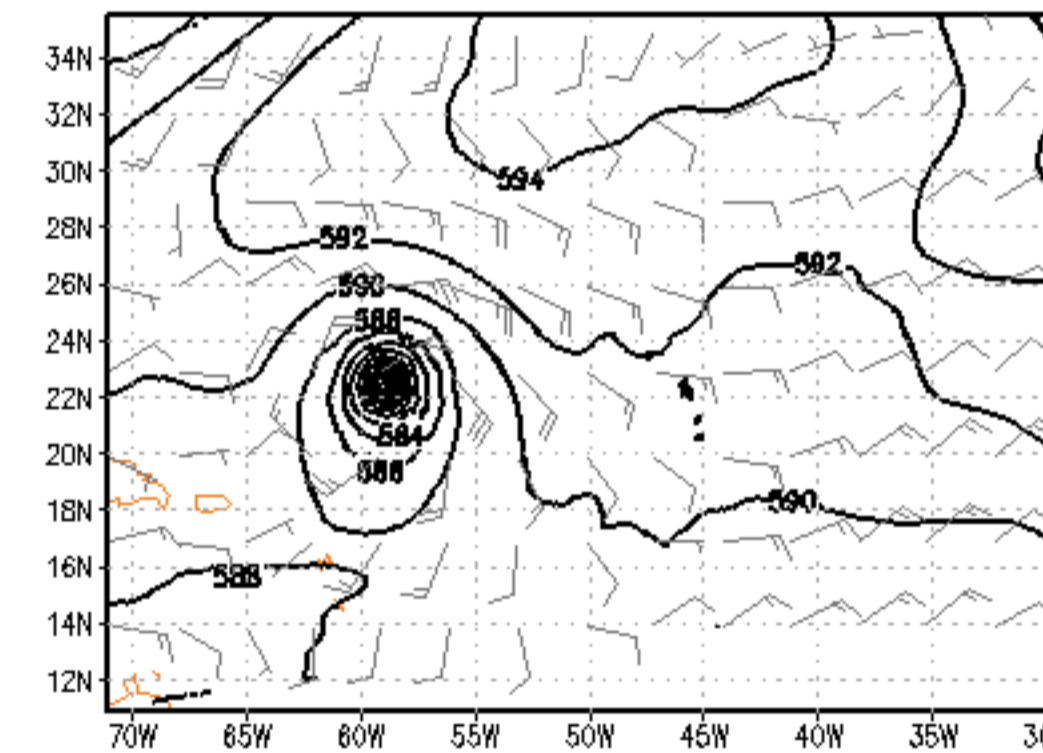

500mb RH (%) and T (K)  
200508050000 at FHR 12

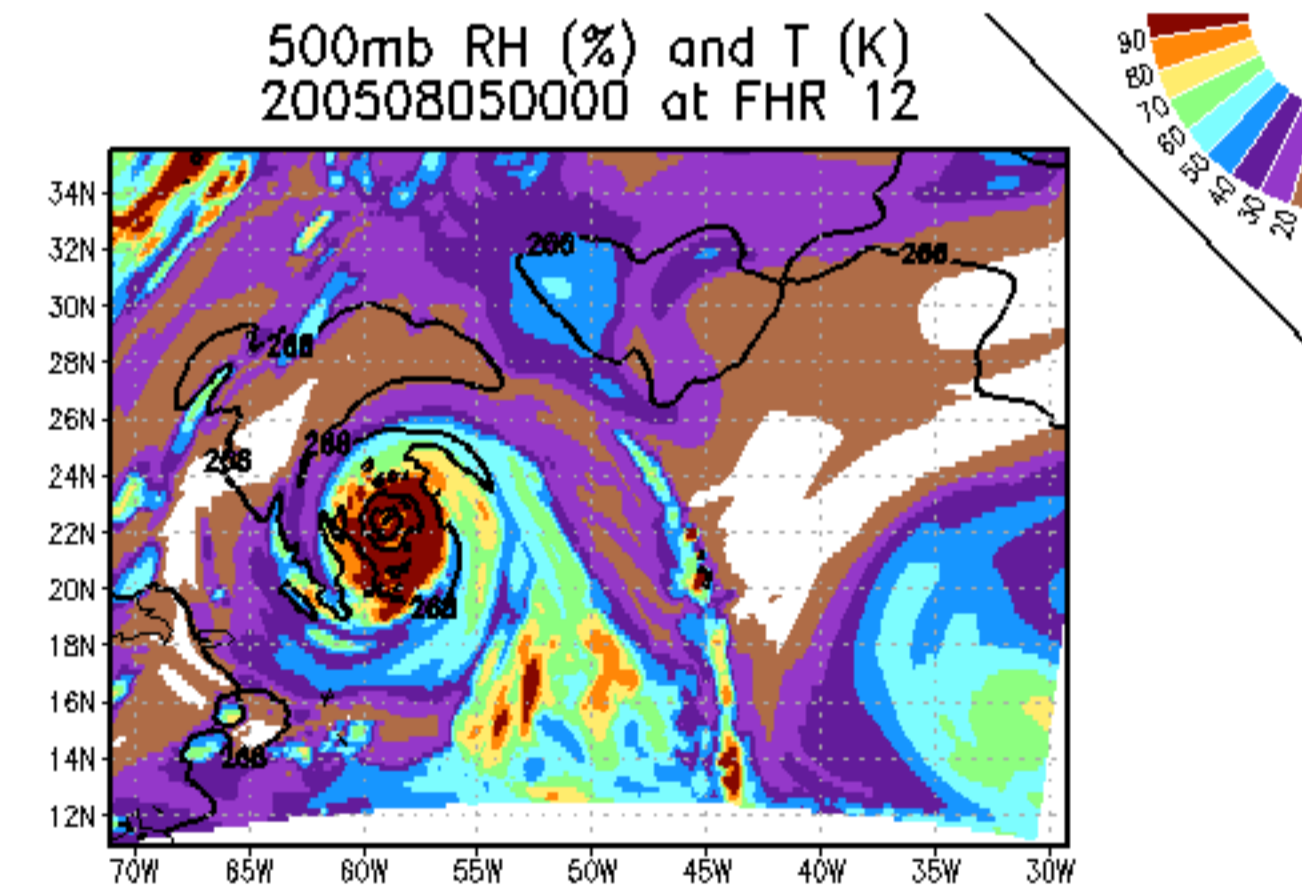

200mb GeoHeights (gpm) and Wind (kts)  
200508050000 at FHR 12

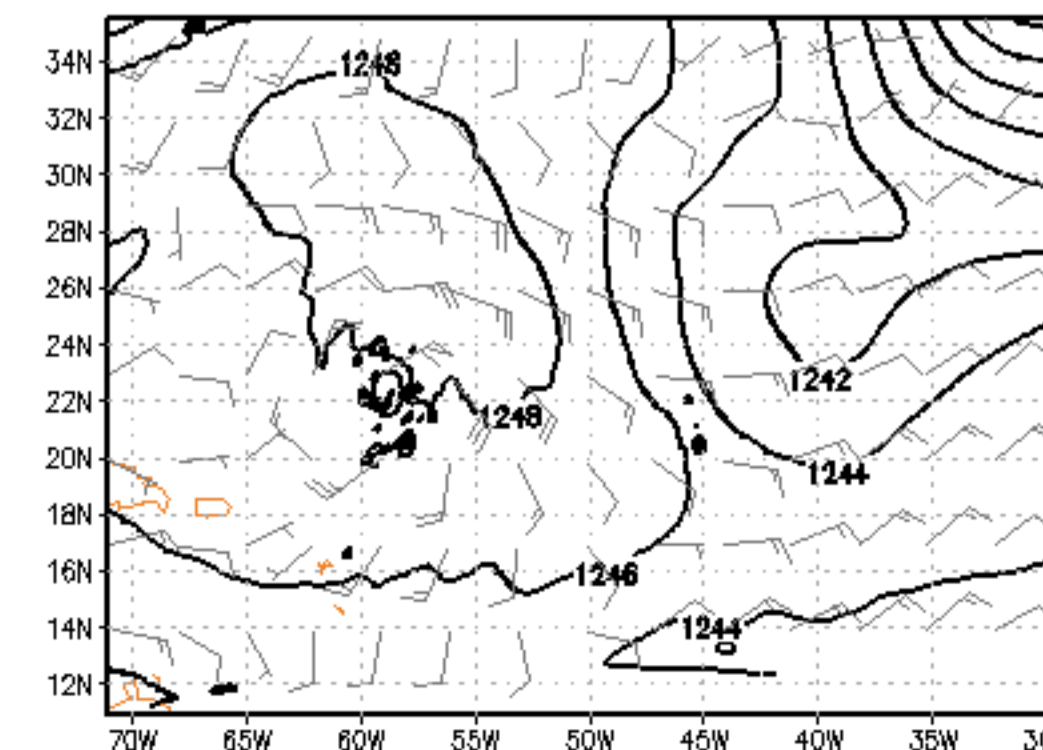

200mb RH (%) and T (K)  
200508050000 at FHR 12

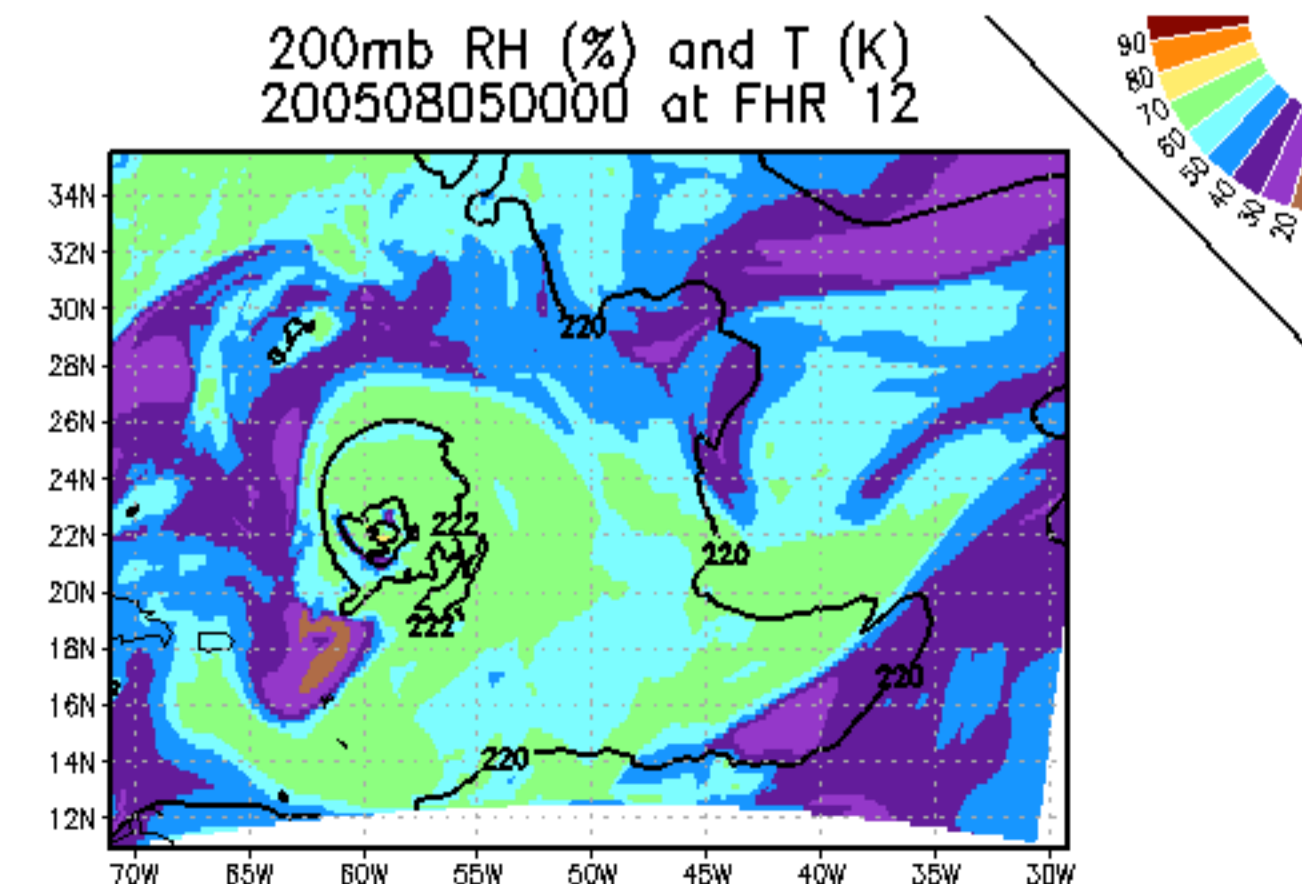

# Nature

MSLP (mb) & 10m winds (kts)  
Conditions at 2005080518

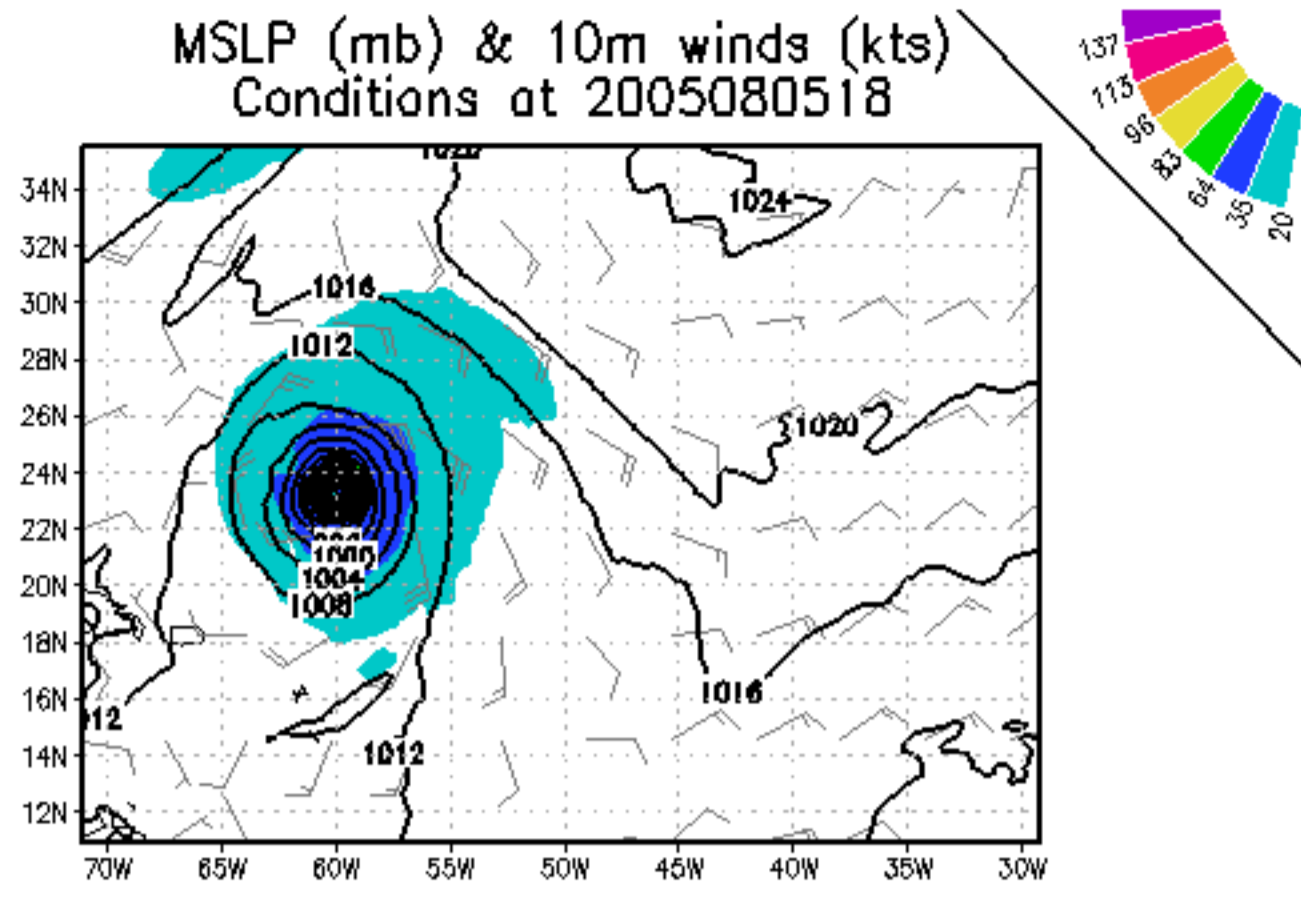

850mb GeoHeights (gpm) and Wind (kts)  
Conditions at 2005080518

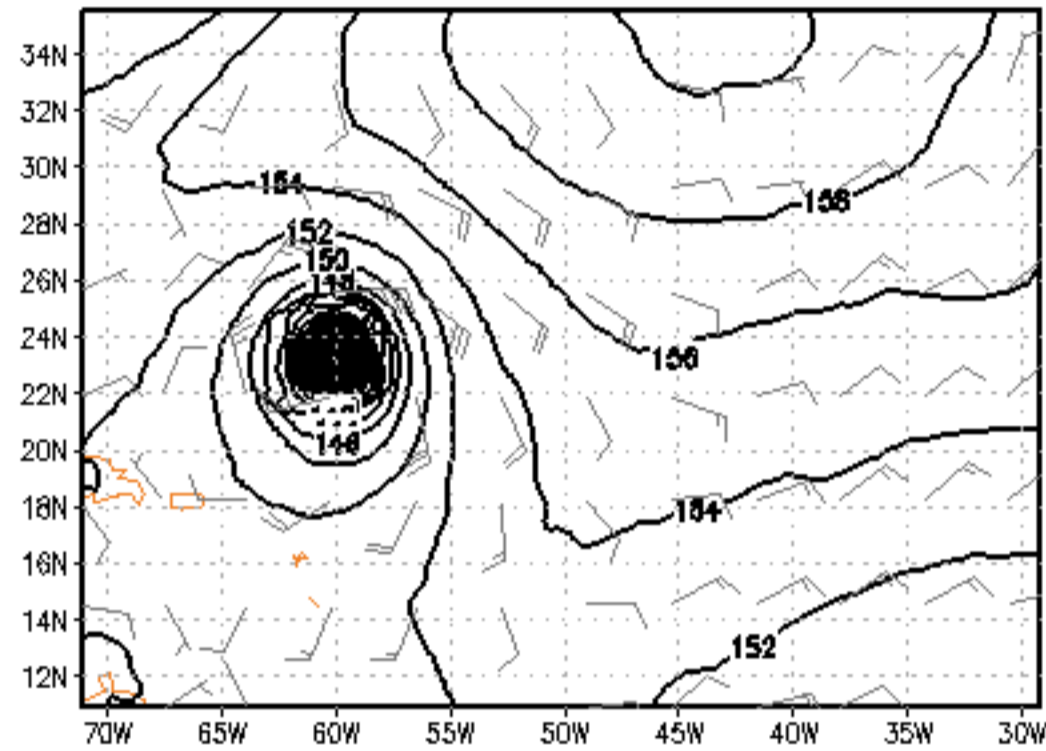

850mb RH (%) and T (K)  
Conditions at 2005080518

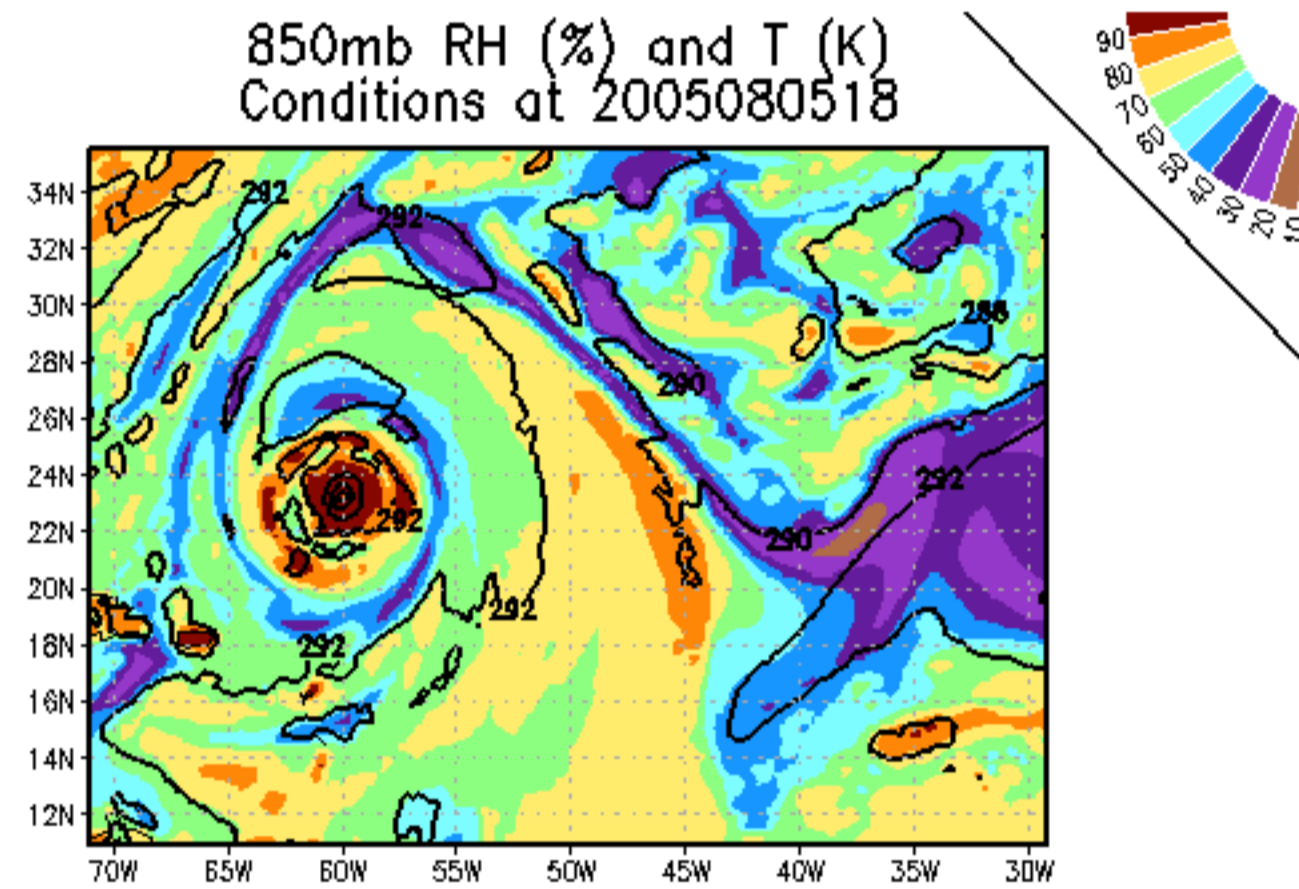

500mb GeoHeights (gpm) and Wind (kts)  
Conditions at 2005080518

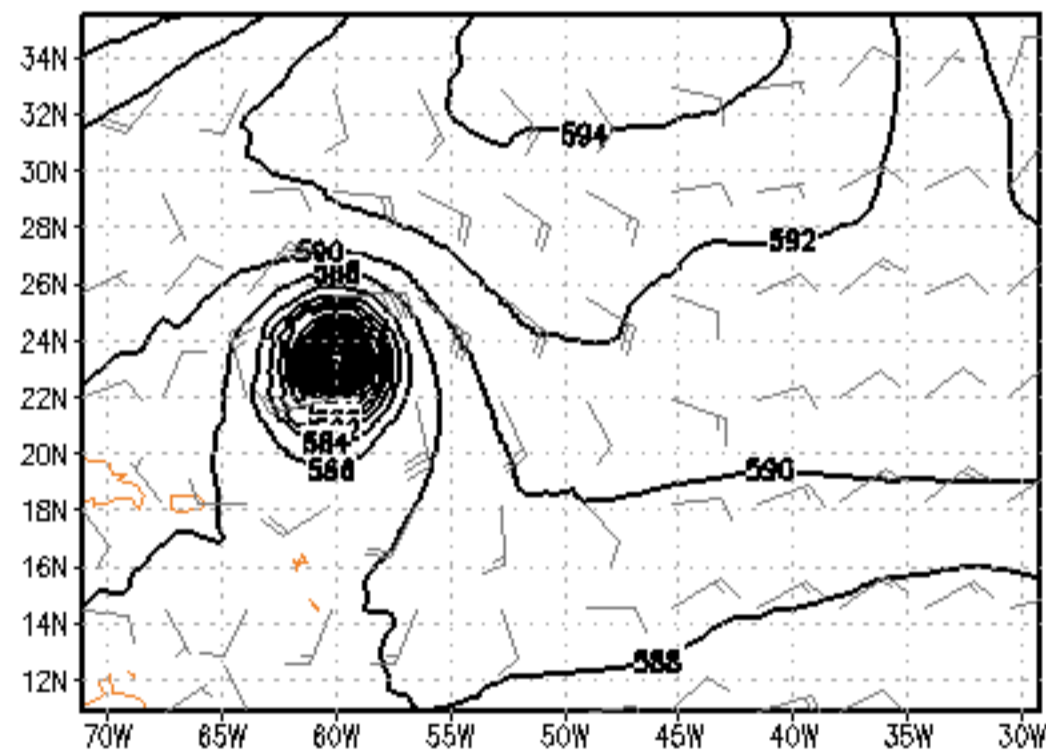

500mb RH (%) and T (K)  
Conditions at 2005080518

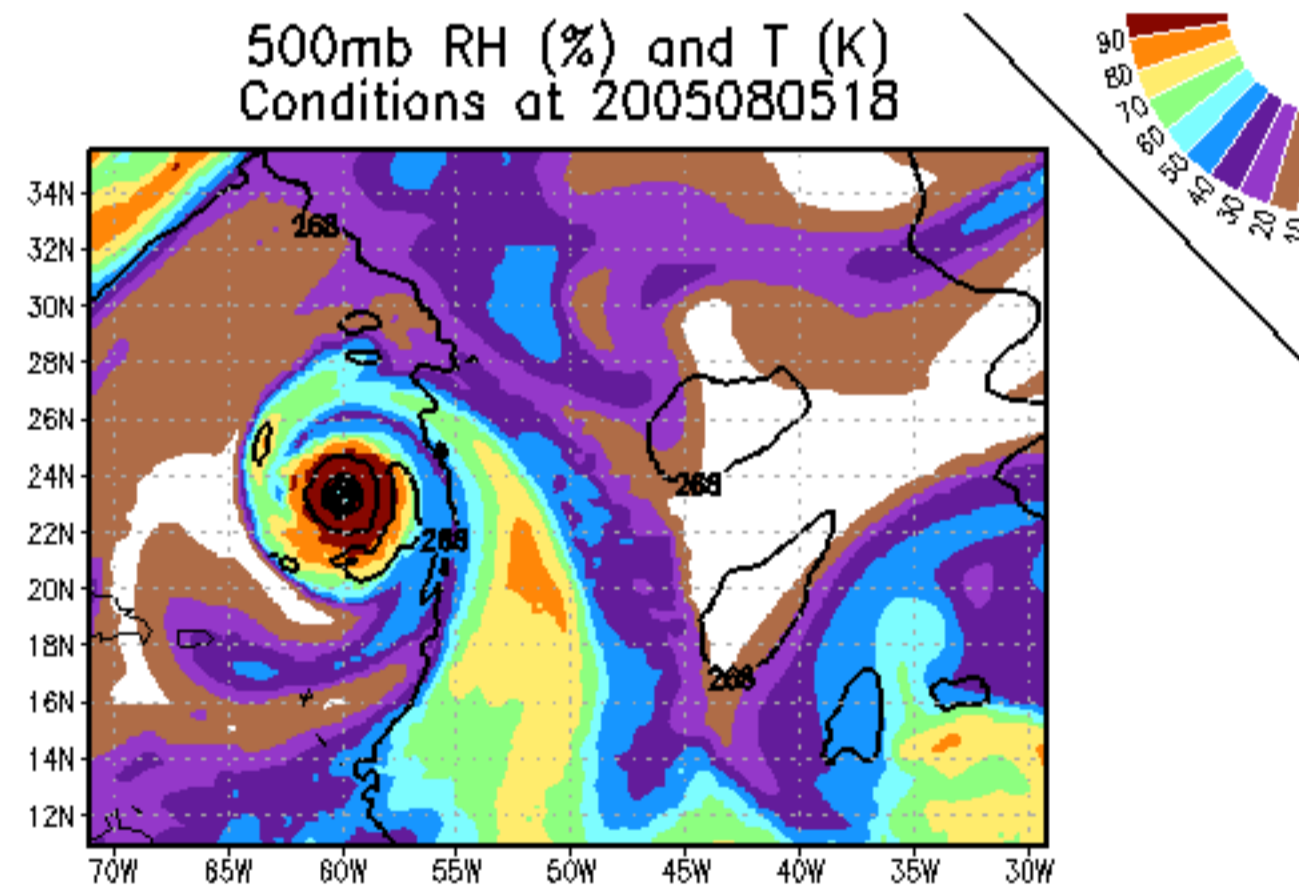

200mb GeoHeights (gpm) and Wind (kts)  
Conditions at 2005080518

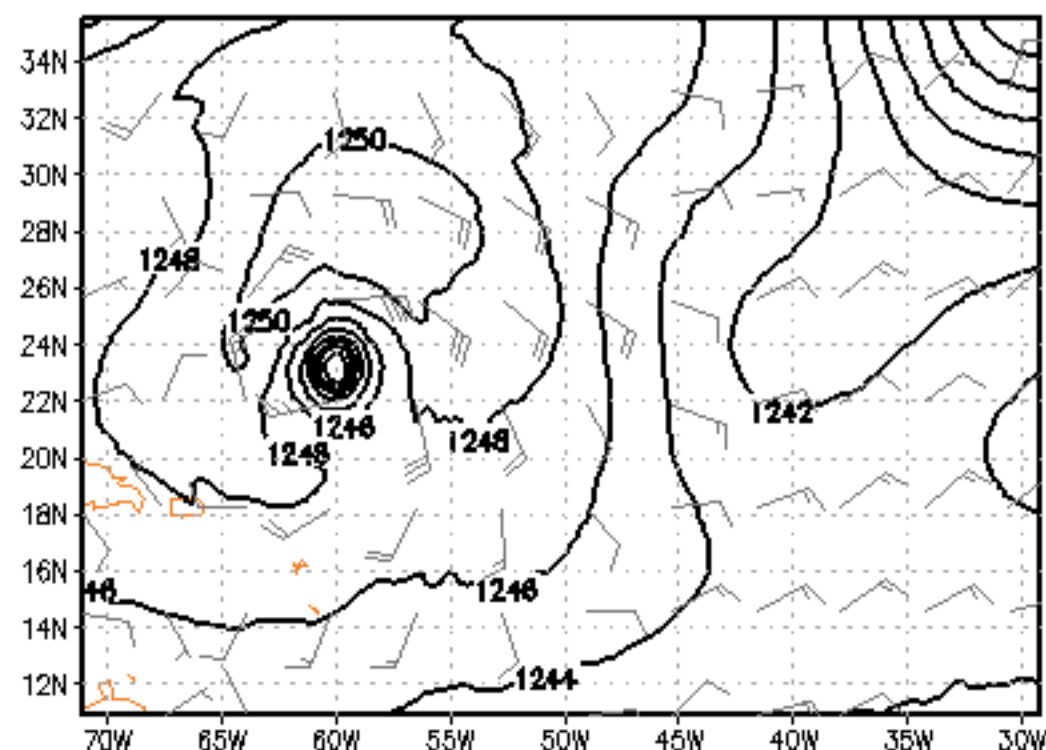

200mb RH (%) and T (K)  
Conditions at 2005080518

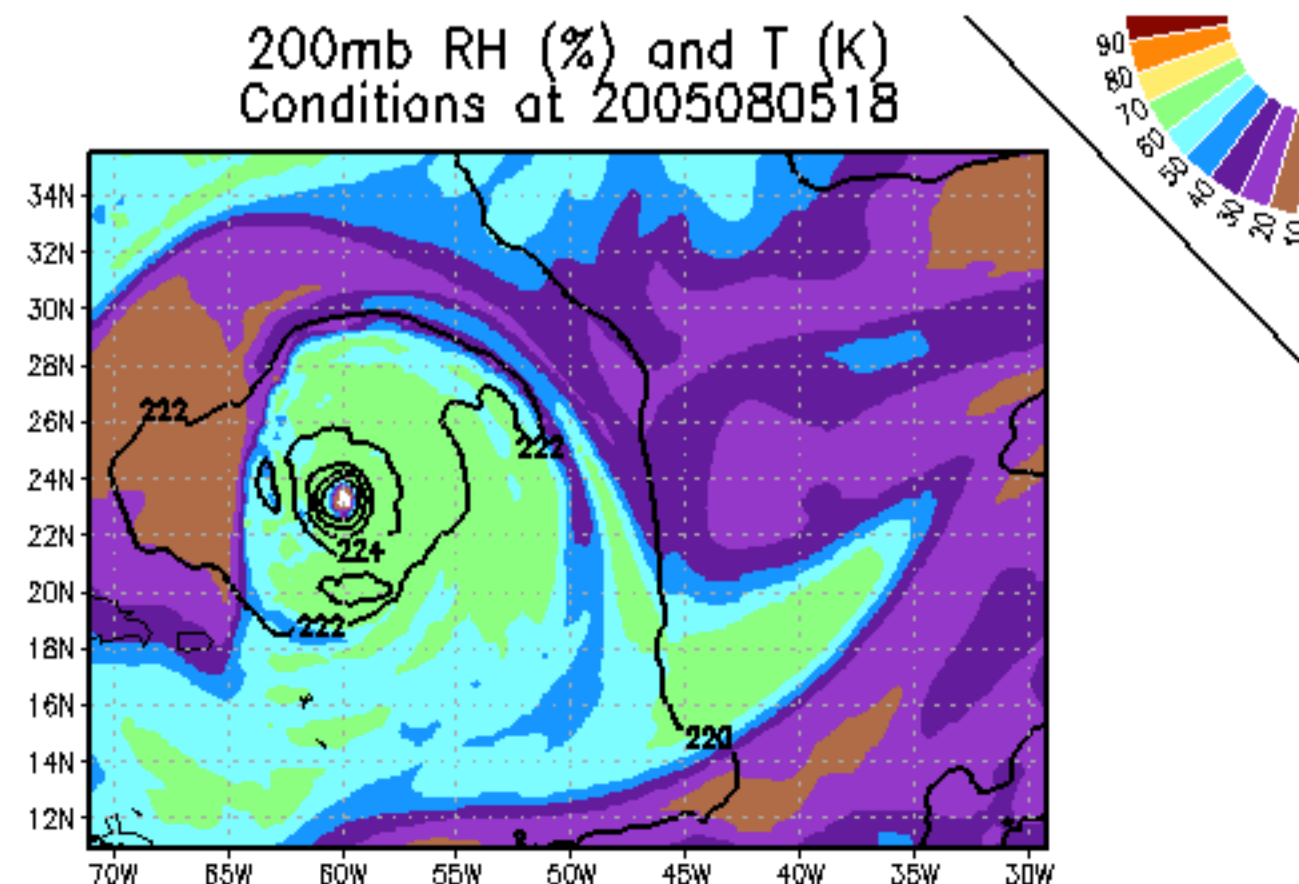

# Experiment

MSLP (mb) & 10m winds (kts)  
200508050000 at FHR 18

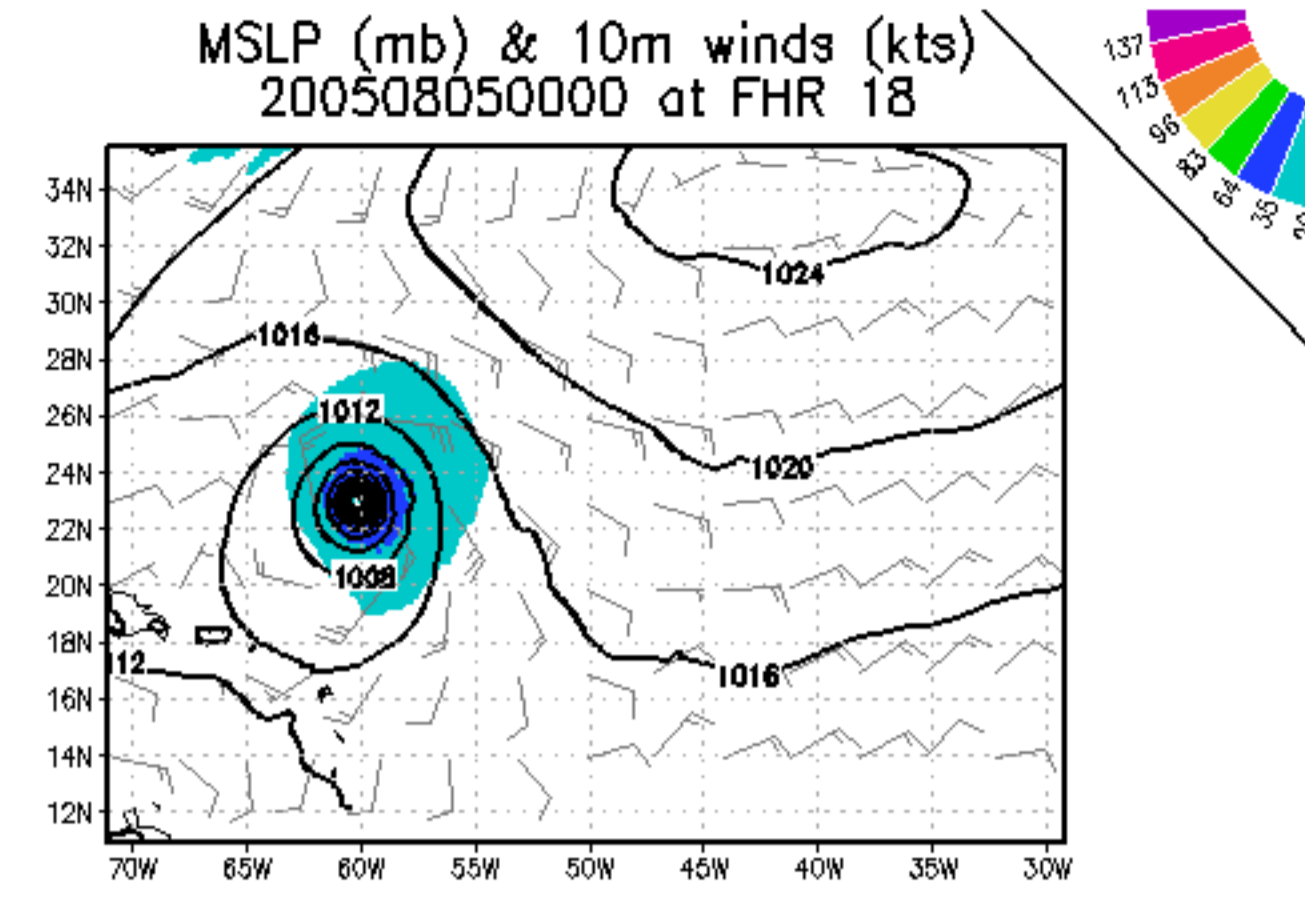

850mb GeoHeights (gpm) and Wind (kts)  
200508050000 at FHR 18

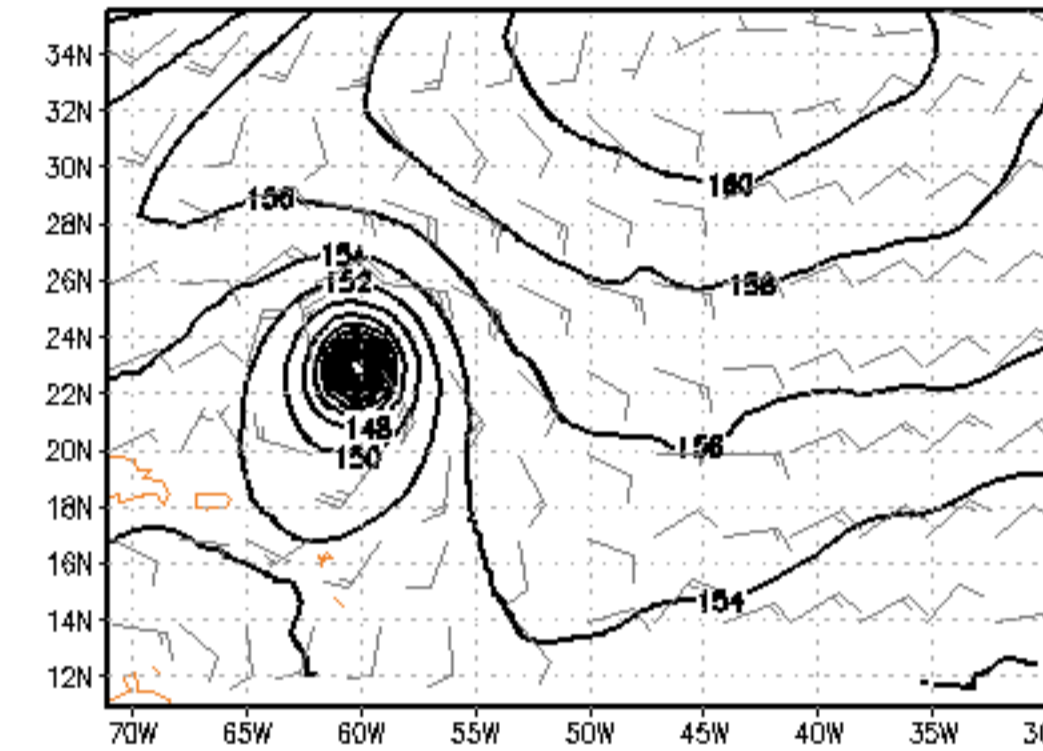

850mb RH (%) and T (K)  
200508050000 at FHR 18

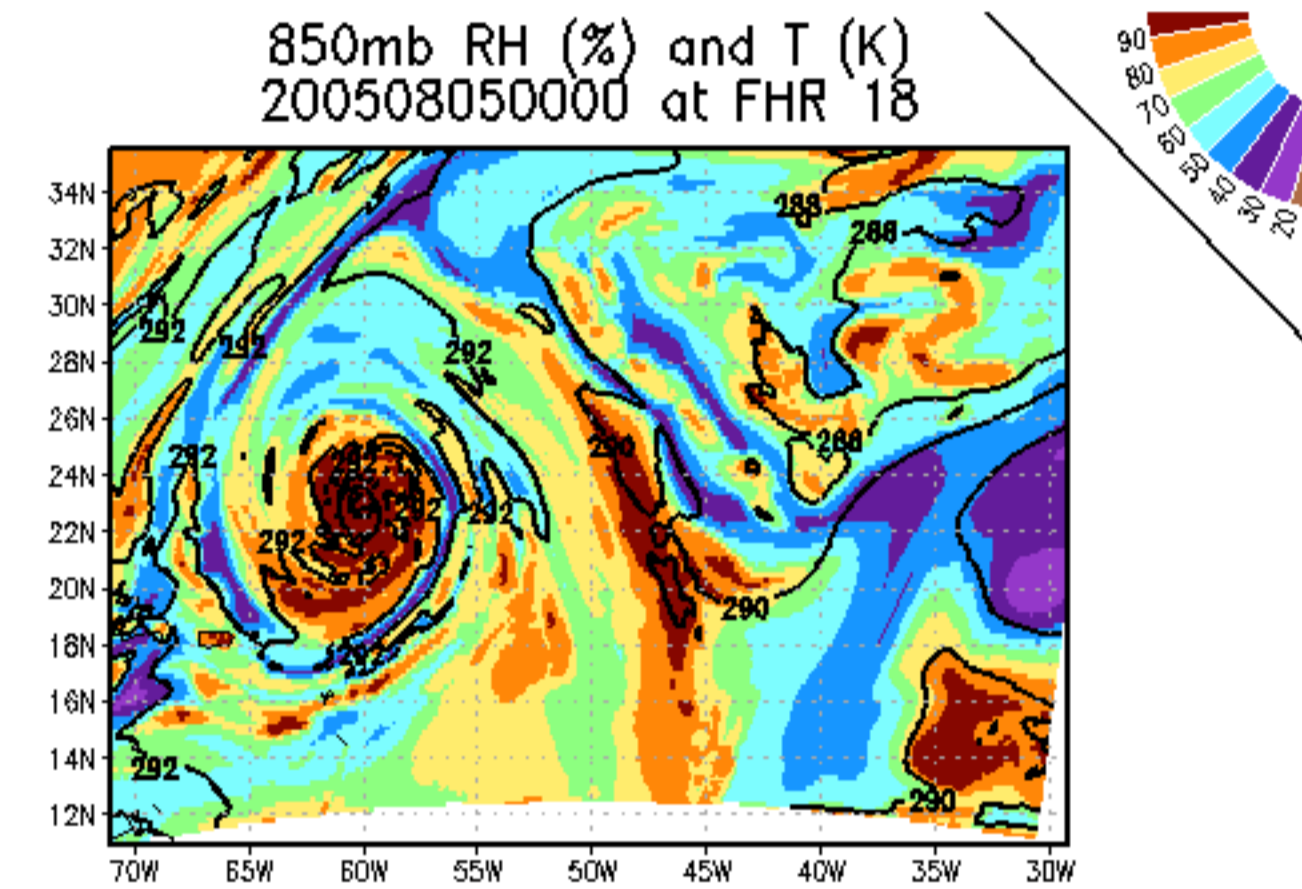

500mb GeoHeights (gpm) and Wind (kts)  
200508050000 at FHR 18

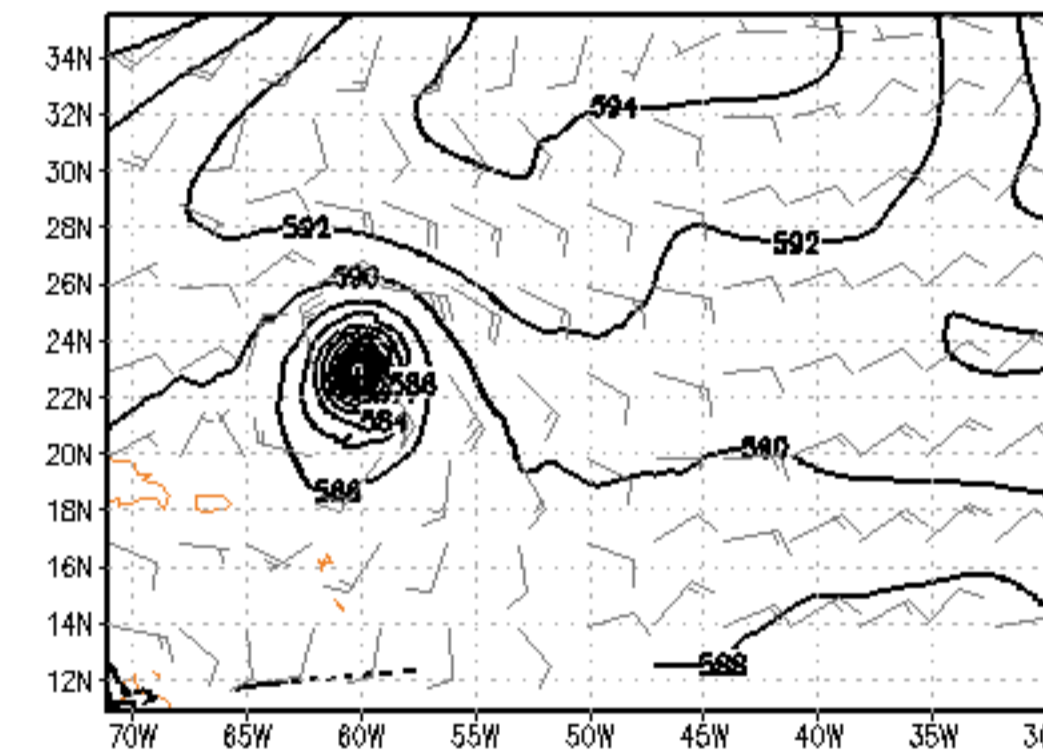

500mb RH (%) and T (K)  
200508050000 at FHR 18

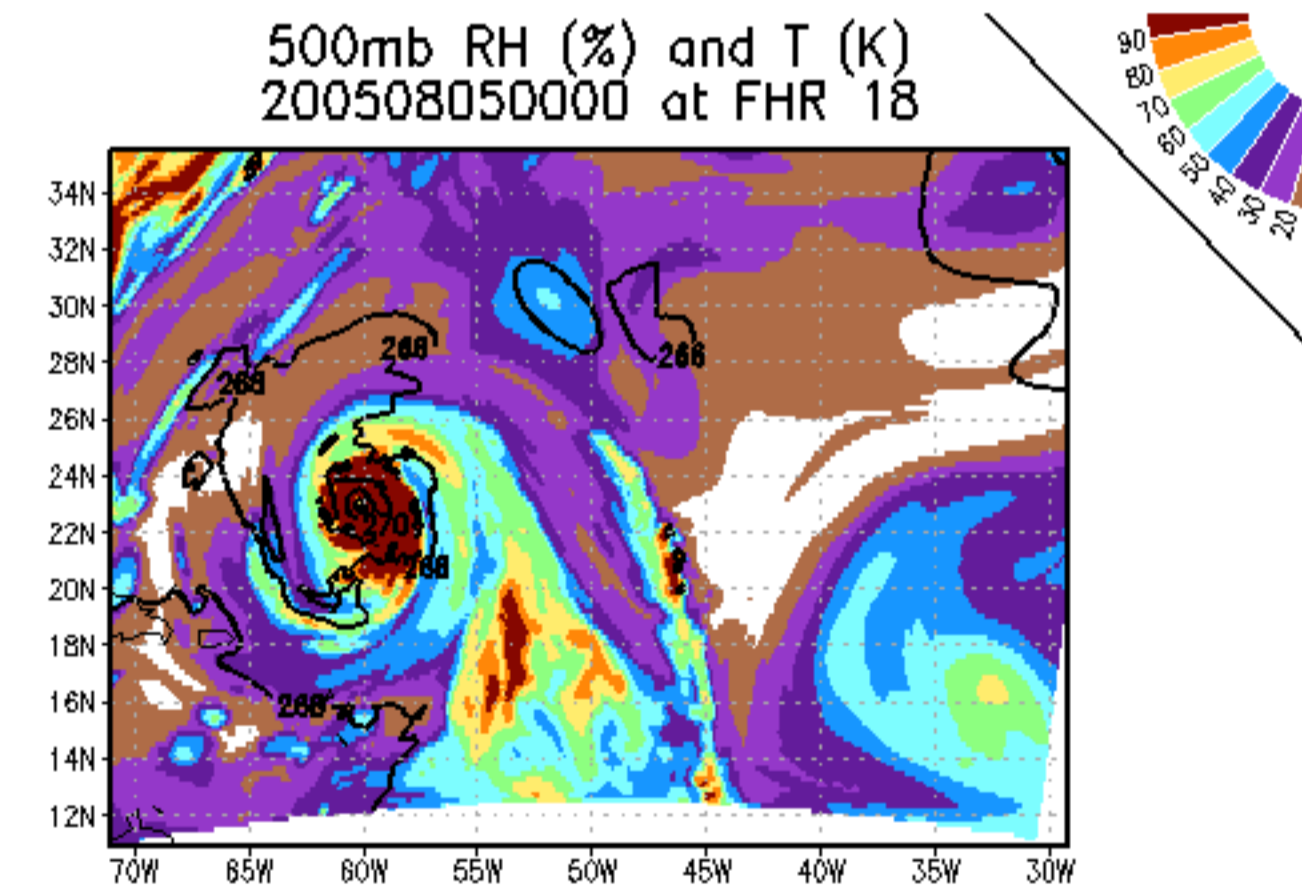

200mb GeoHeights (gpm) and Wind (kts)  
200508050000 at FHR 18

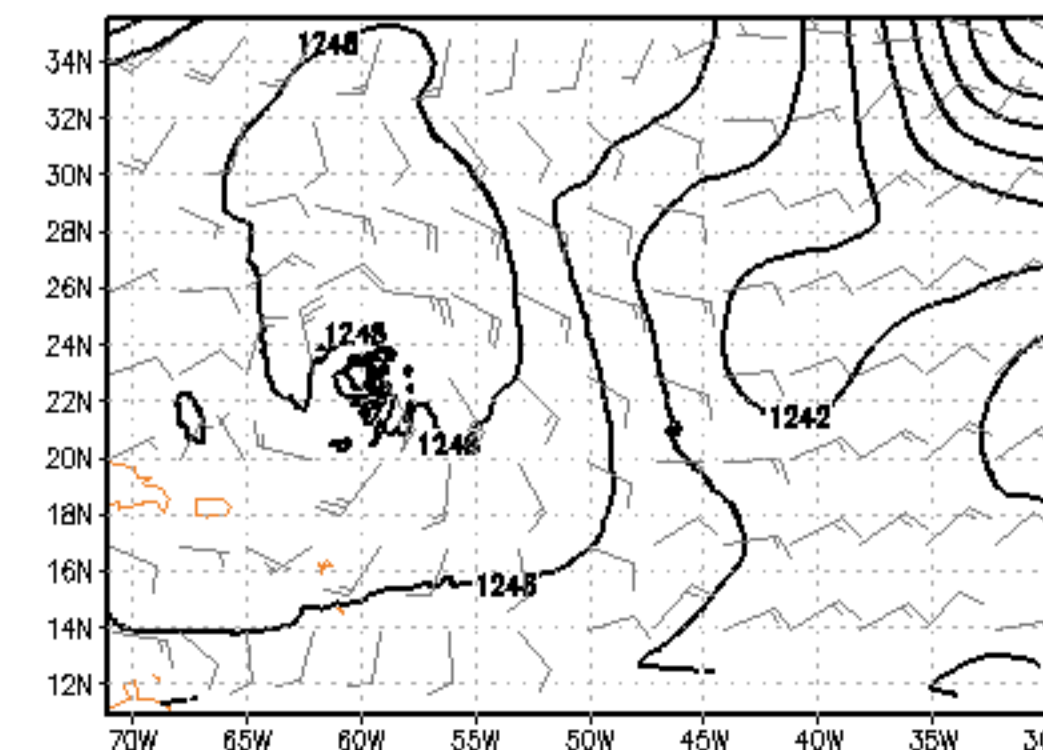

200mb RH (%) and T (K)  
200508050000 at FHR 18

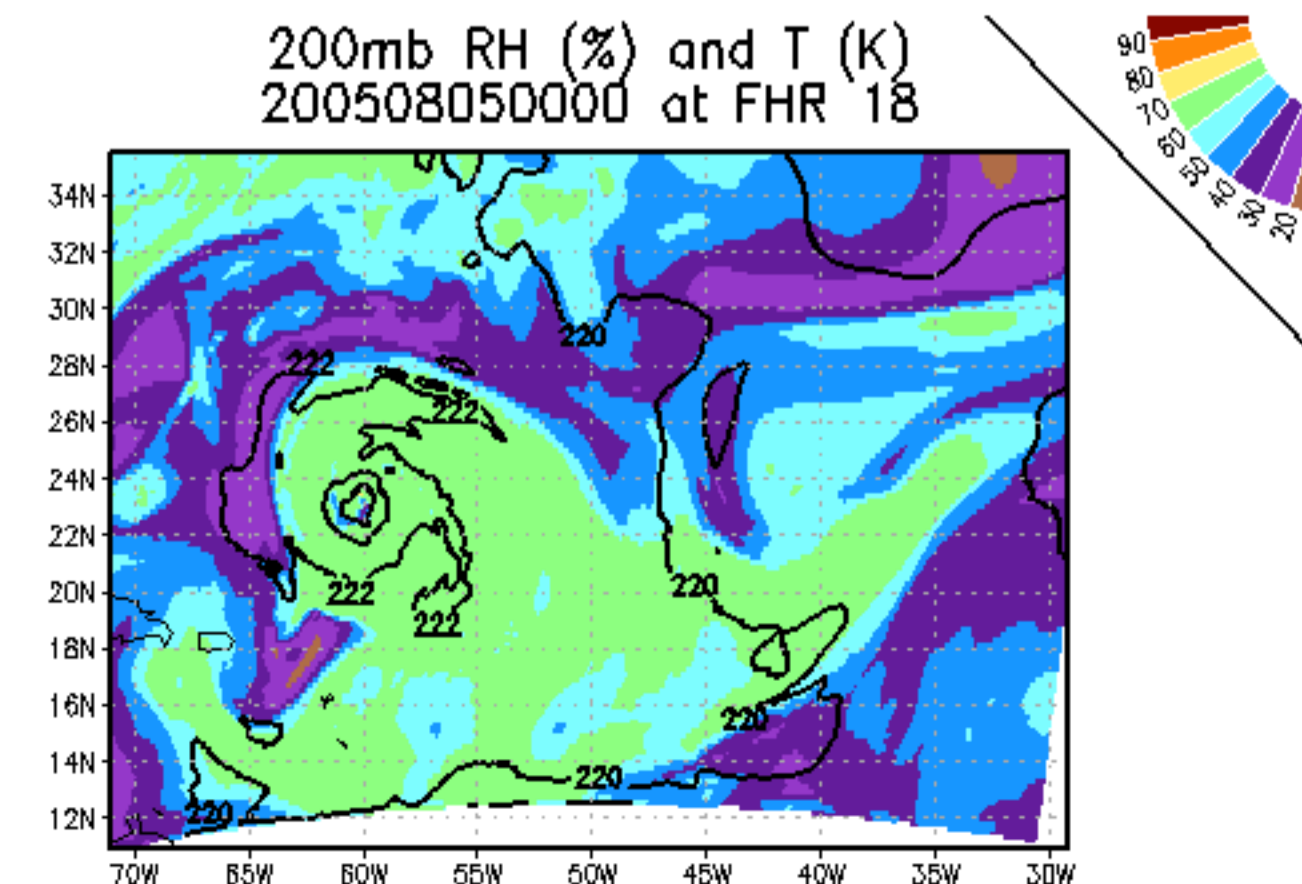

# Nature

MSLP (mb) & 10m winds (kts)  
Conditions at 2005080600

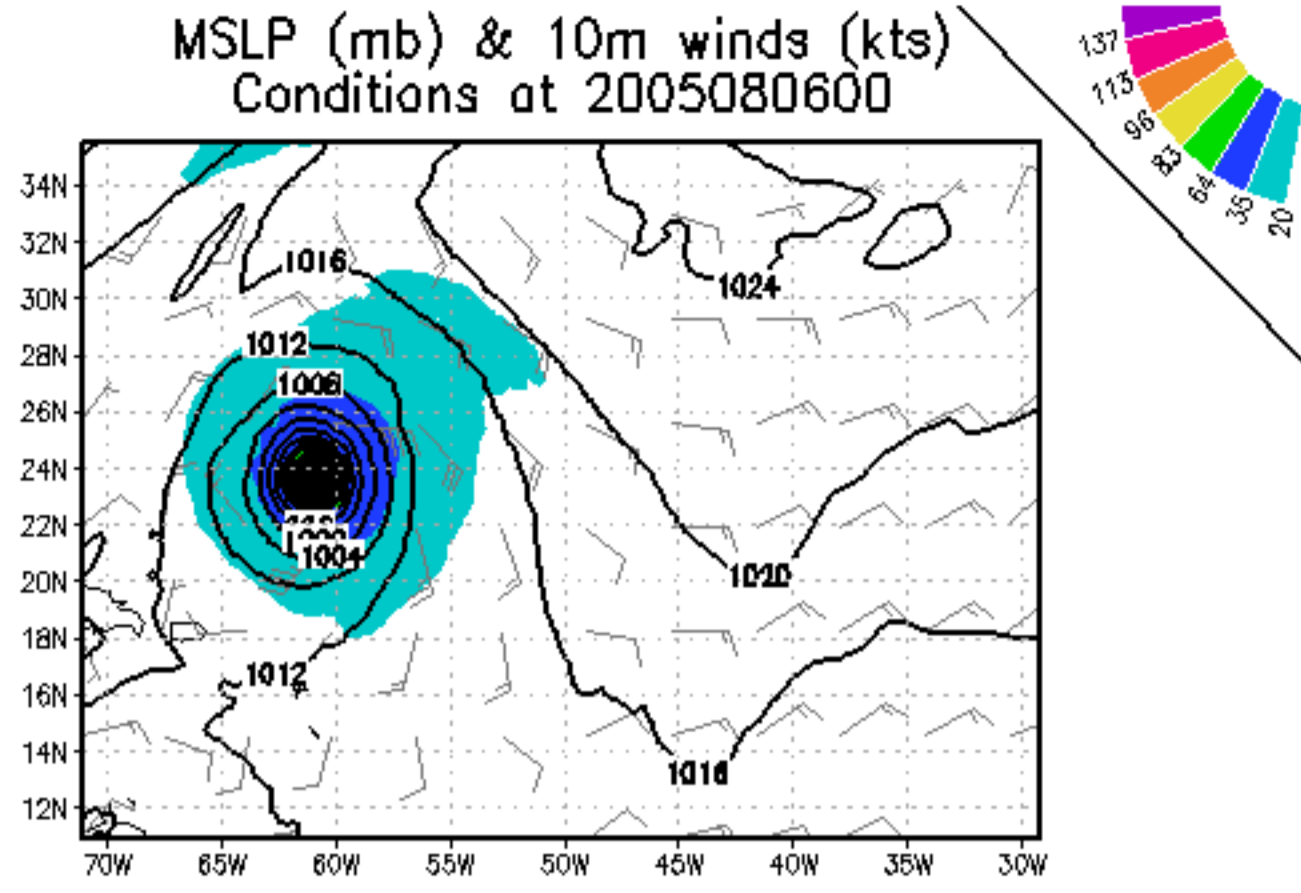

850mb GeoHeights (gpm) and Wind (kts)  
Conditions at 2005080600

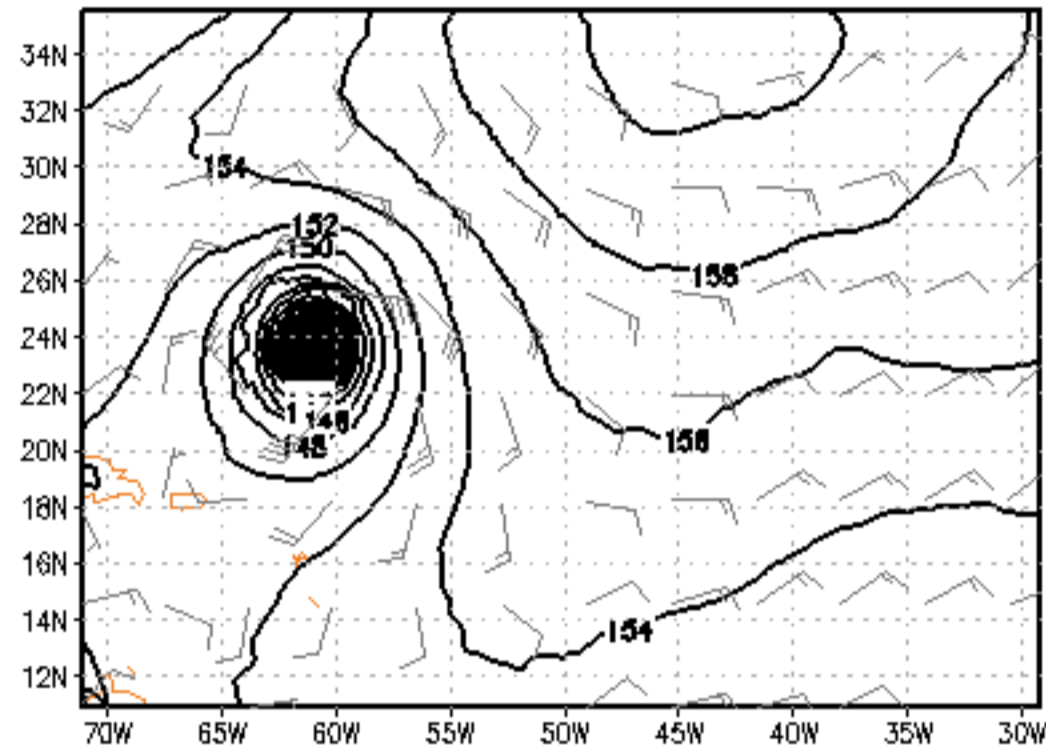

850mb RH (%) and T (K)  
Conditions at 2005080600

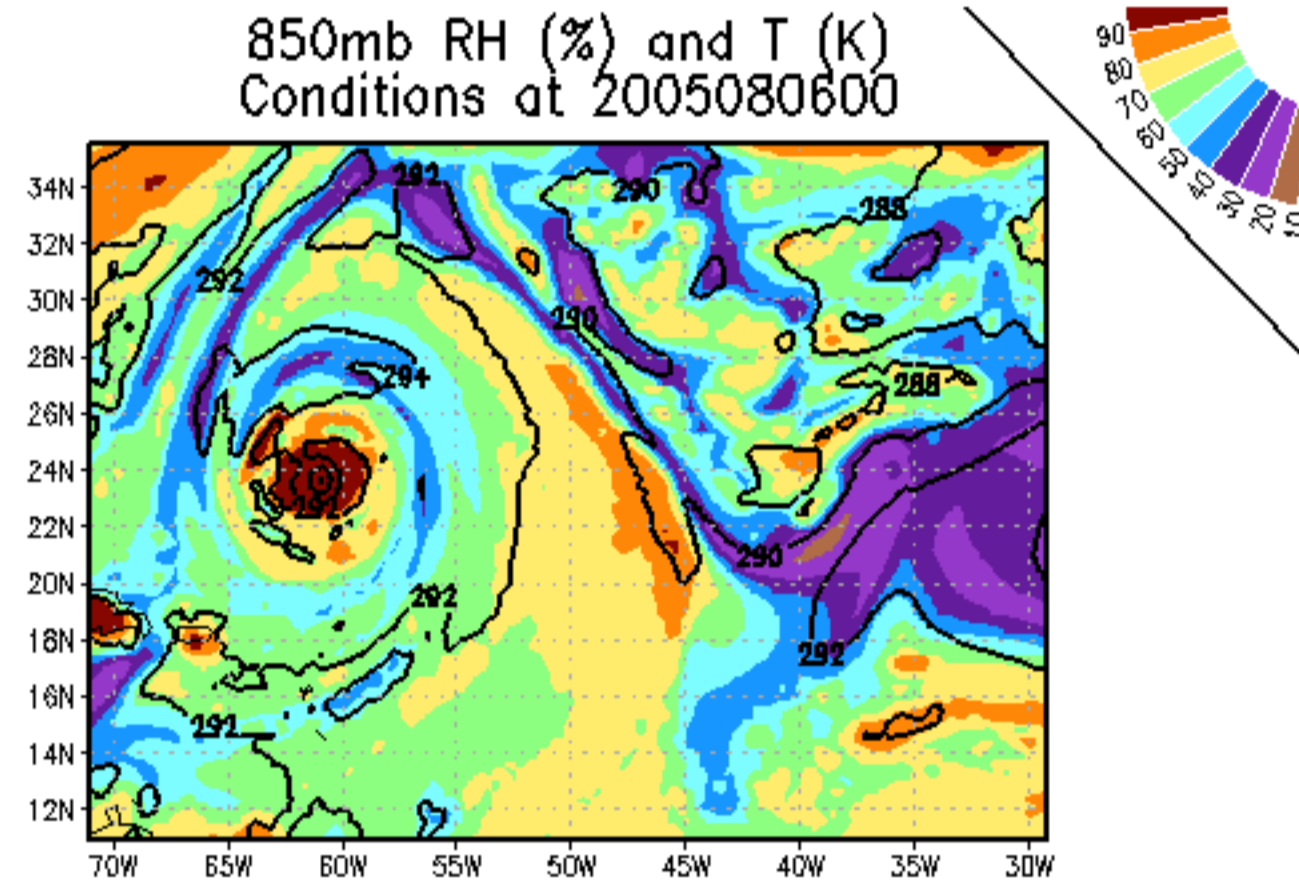

500mb GeoHeights (gpm) and Wind (kts)  
Conditions at 2005080600

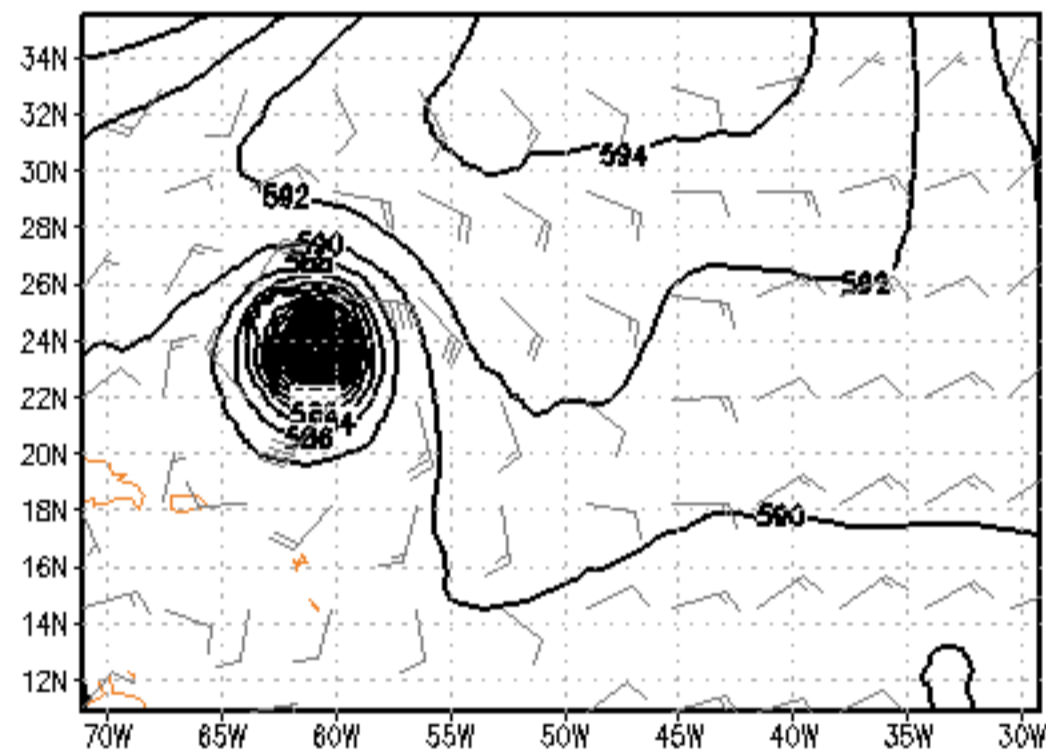

500mb RH (%) and T (K)  
Conditions at 2005080600

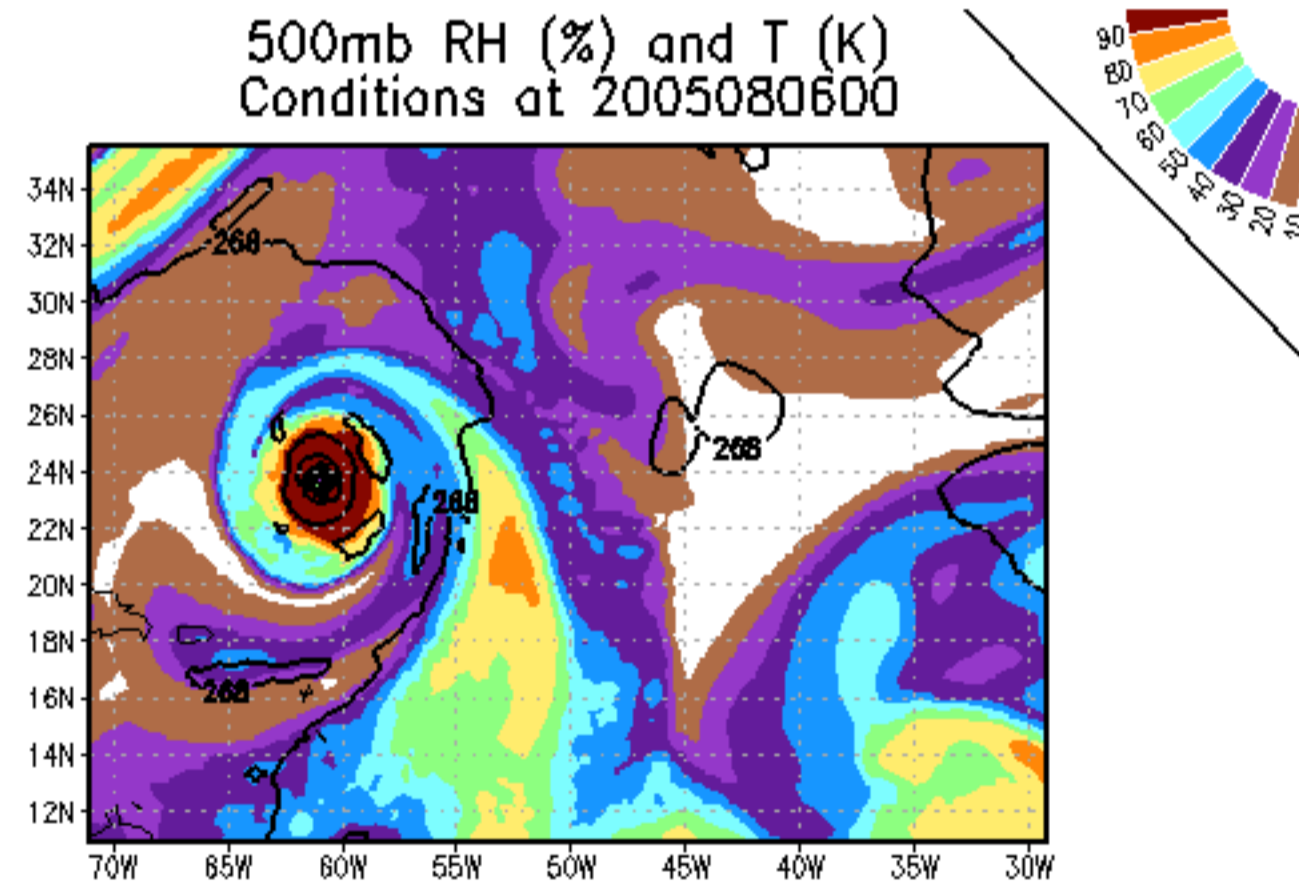

200mb GeoHeights (gpm) and Wind (kts)  
Conditions at 2005080600

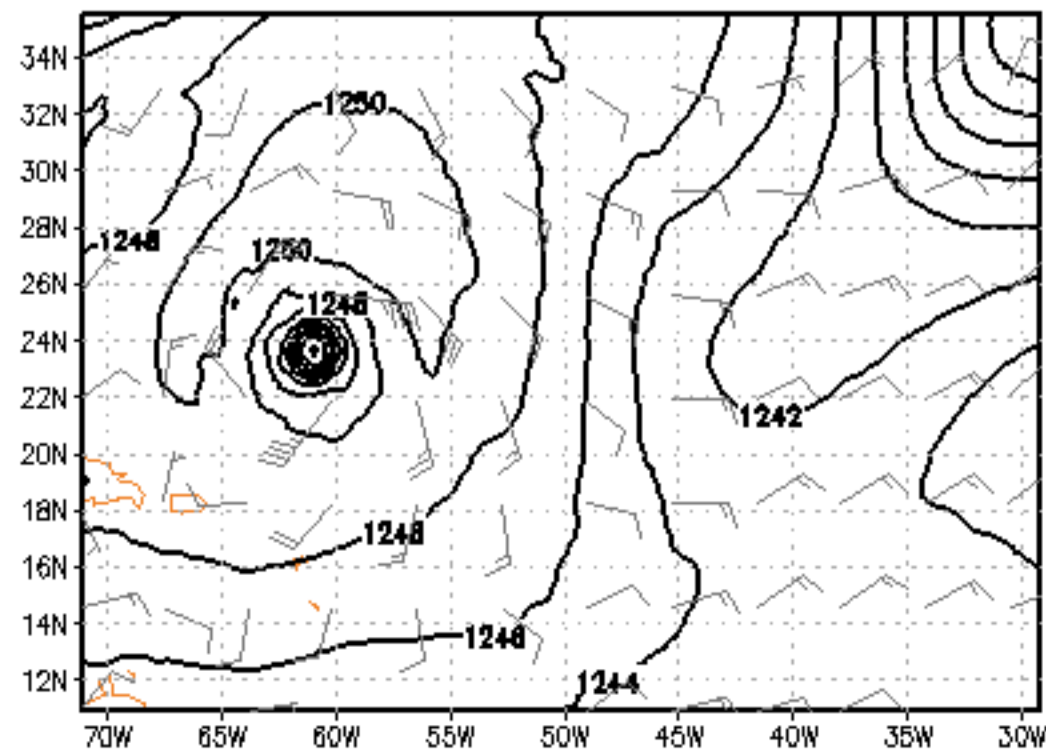

200mb RH (%) and T (K)  
Conditions at 2005080600

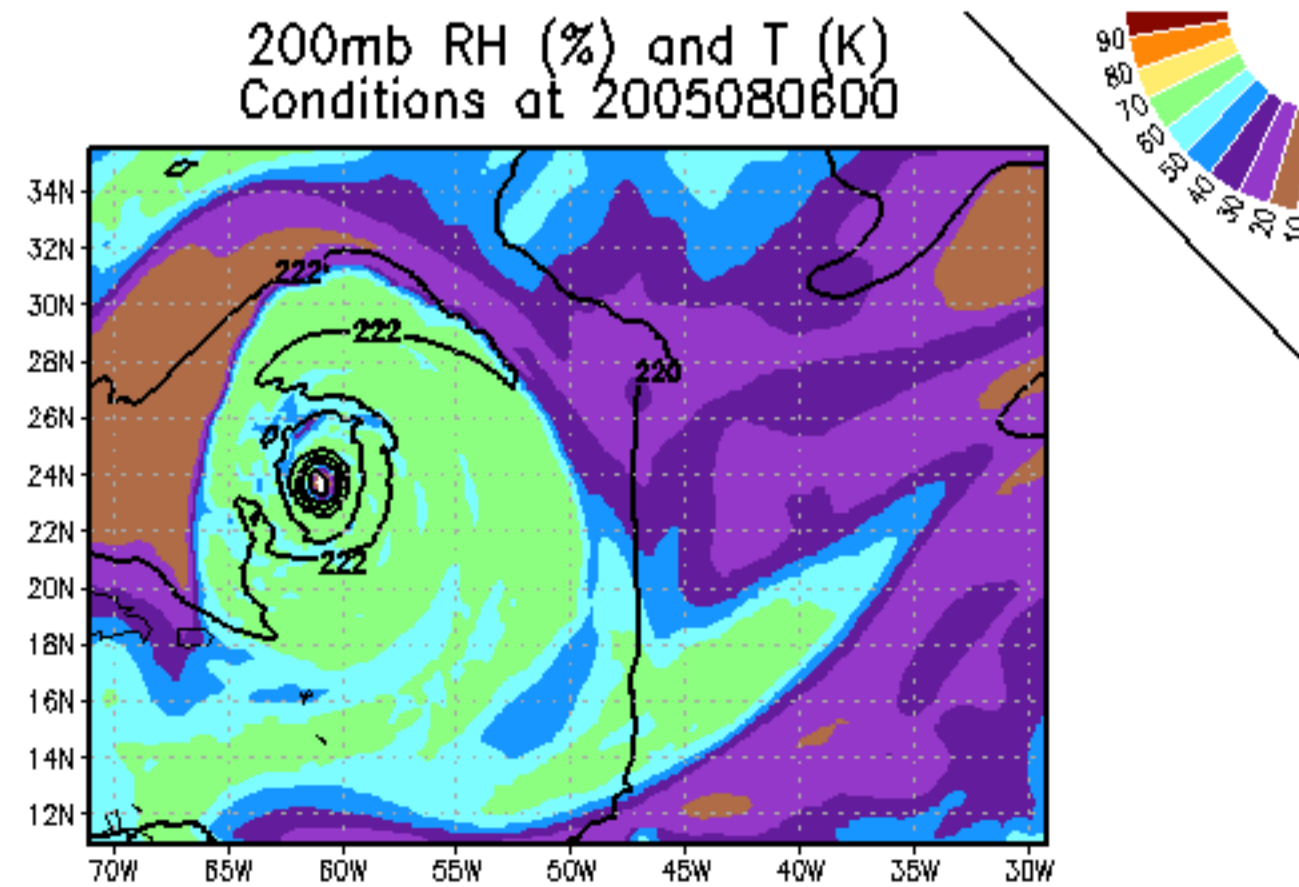

# Experiment

MSLP (mb) & 10m winds (kts)  
200508050000 at FHR 24

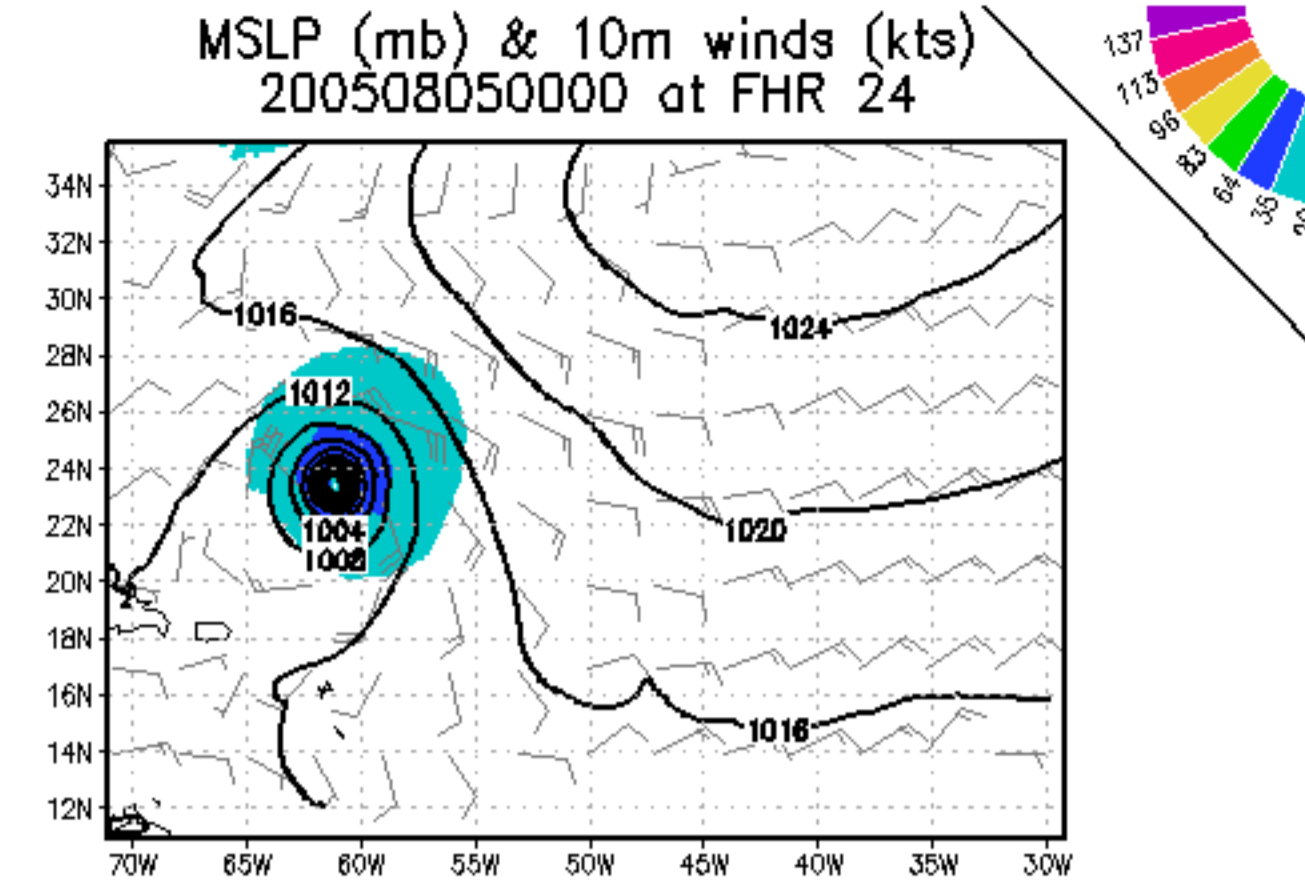

850mb GeoHeights (gpm) and Wind (kts)  
200508050000 at FHR 24

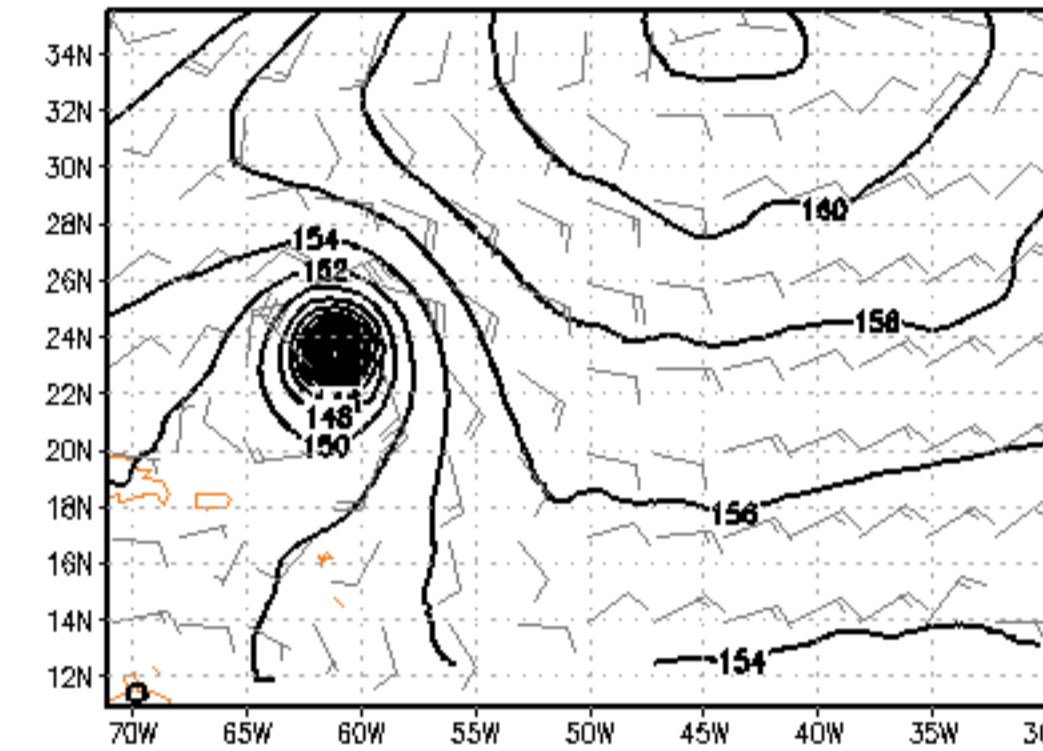

850mb RH (%) and T (K)  
200508050000 at FHR 24

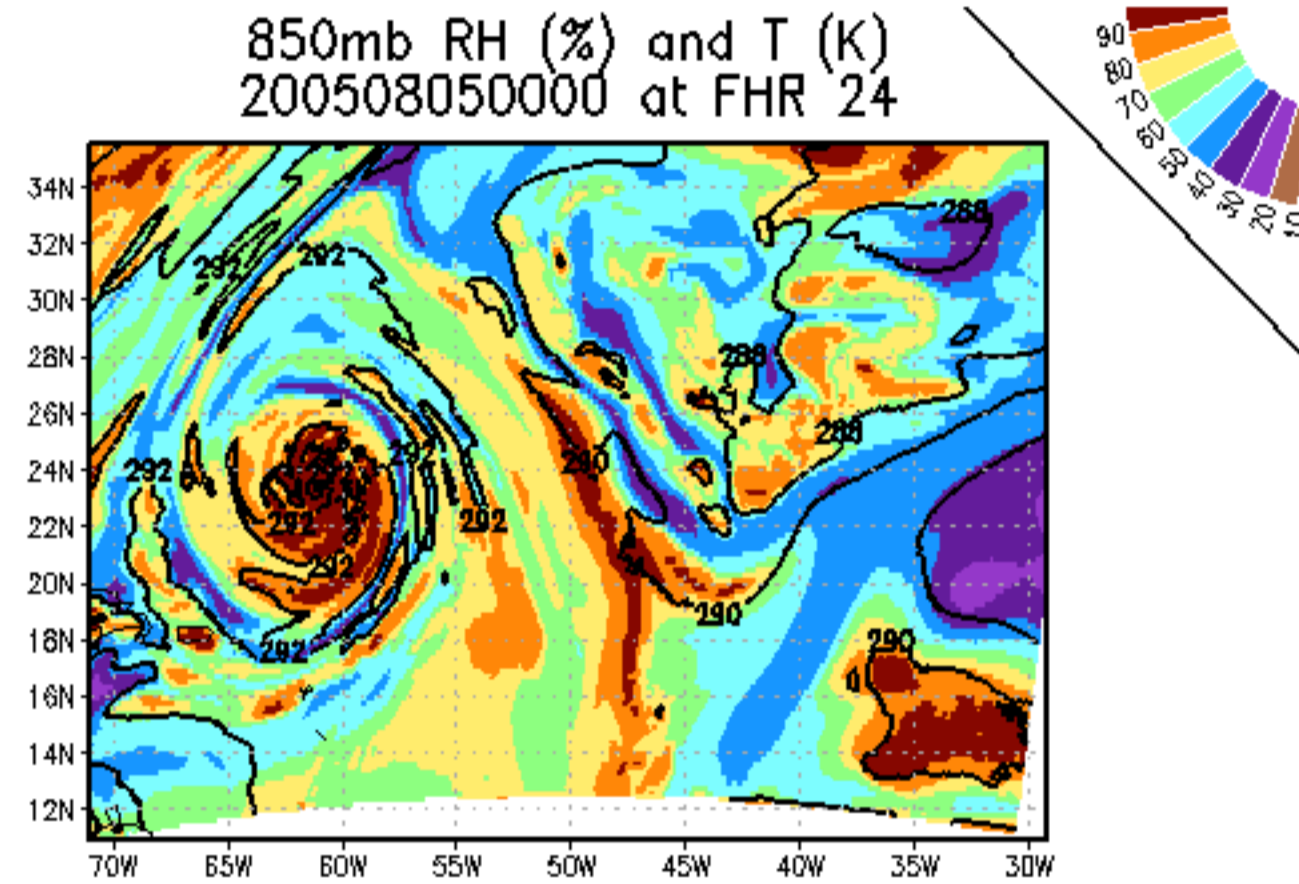

500mb GeoHeights (gpm) and Wind (kts)  
200508050000 at FHR 24

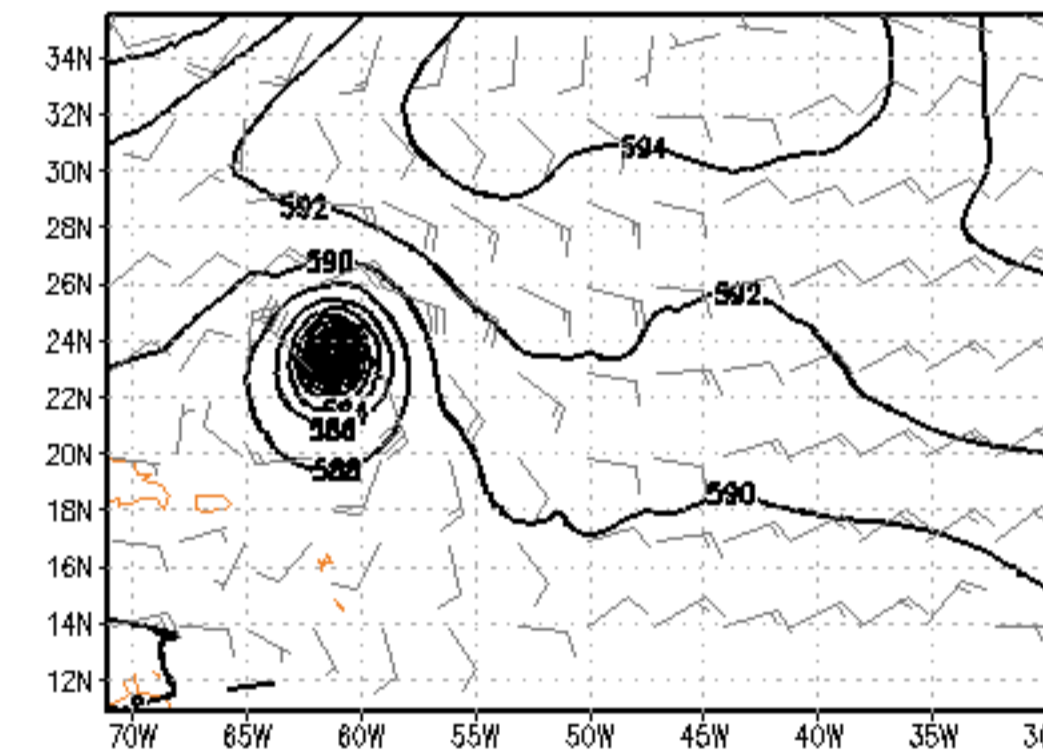

500mb RH (%) and T (K)  
200508050000 at FHR 24

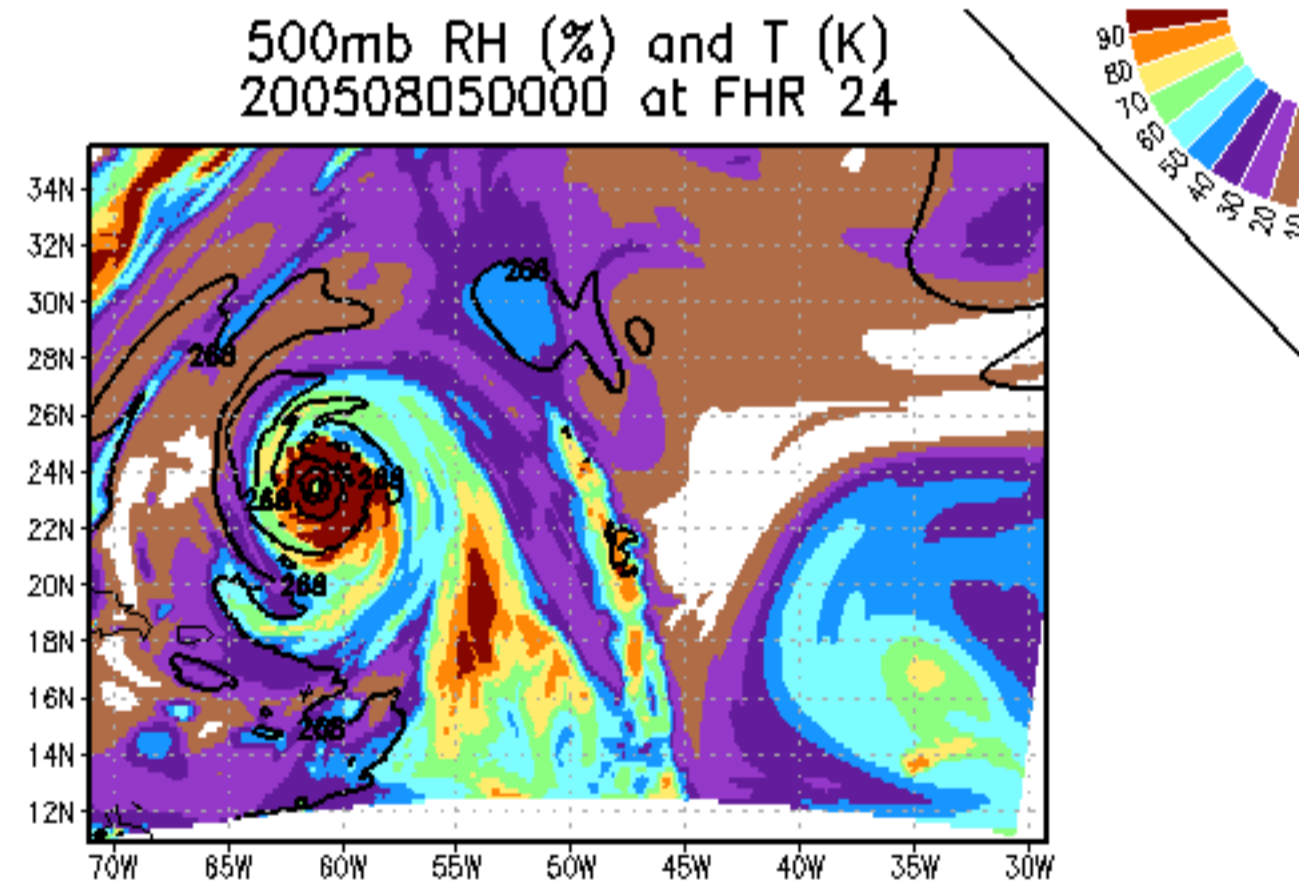

200mb GeoHeights (gpm) and Wind (kts)  
200508050000 at FHR 24

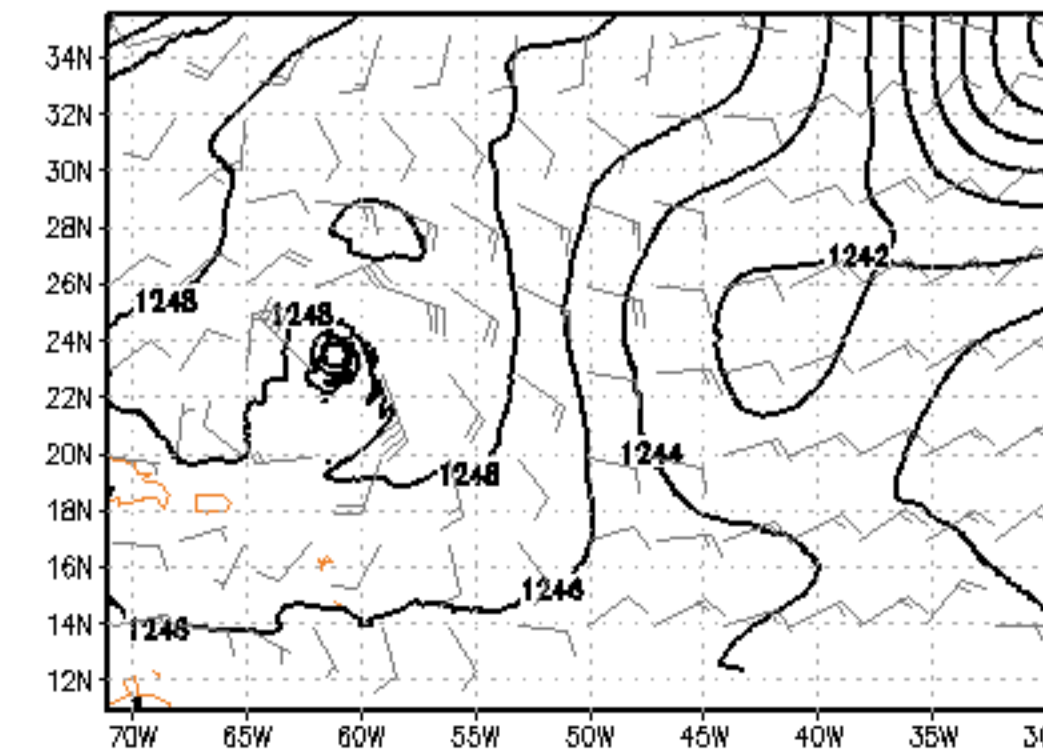

200mb RH (%) and T (K)  
200508050000 at FHR 24

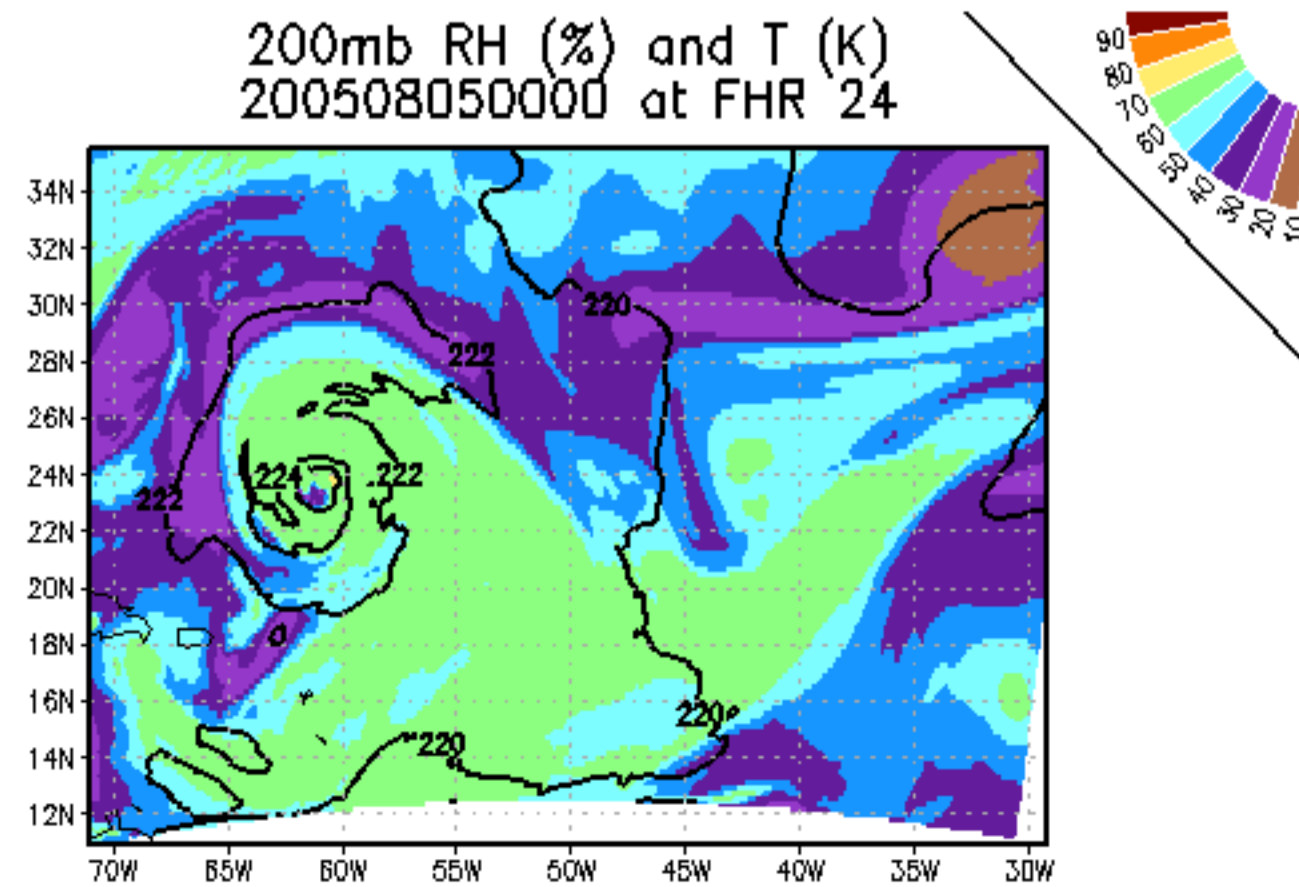

# Nature

MSLP (mb) & 10m winds (kts)  
Conditions at 2005080606

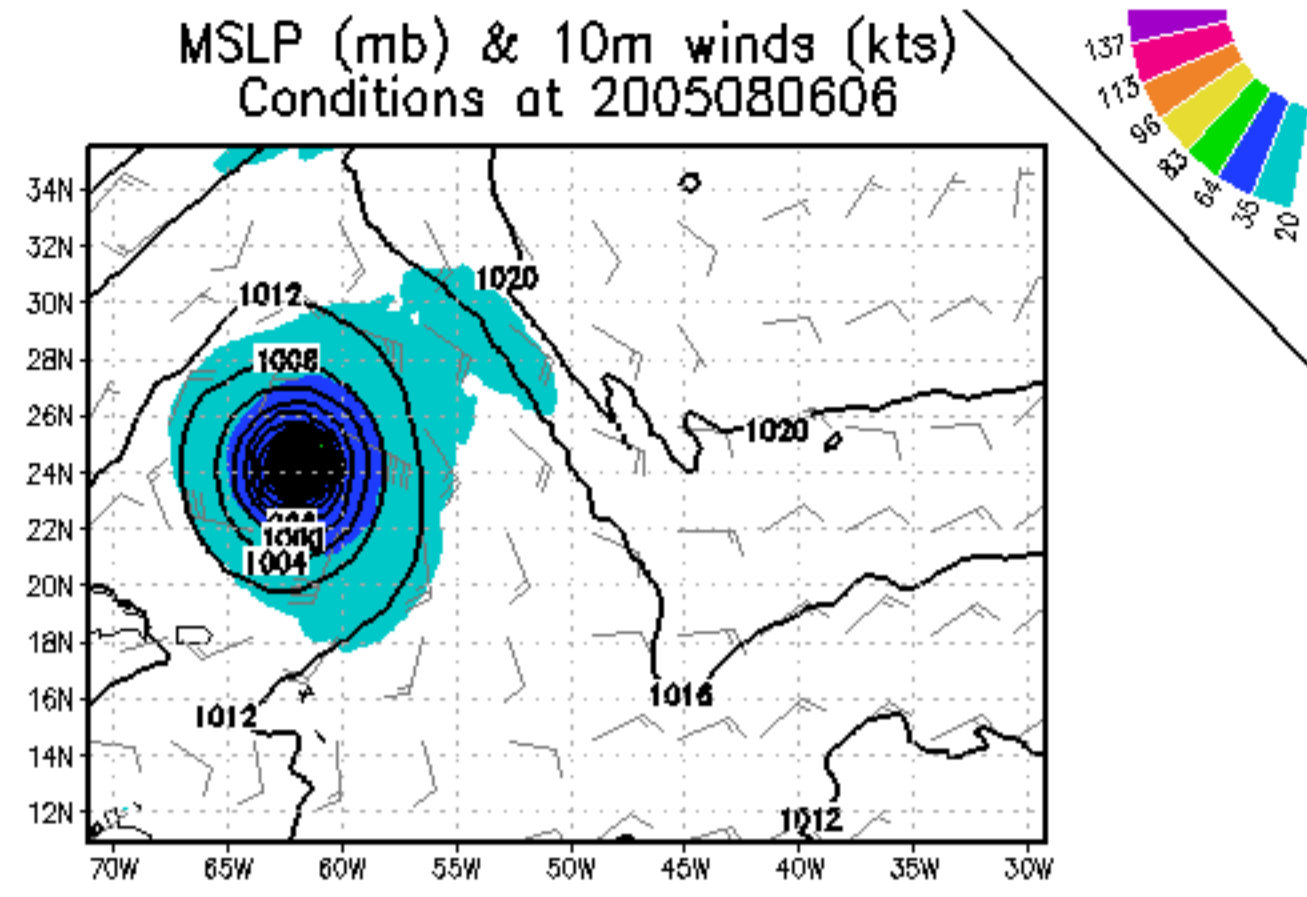

850mb GeoHeights (gpm) and Wind (kts)  
Conditions at 2005080606

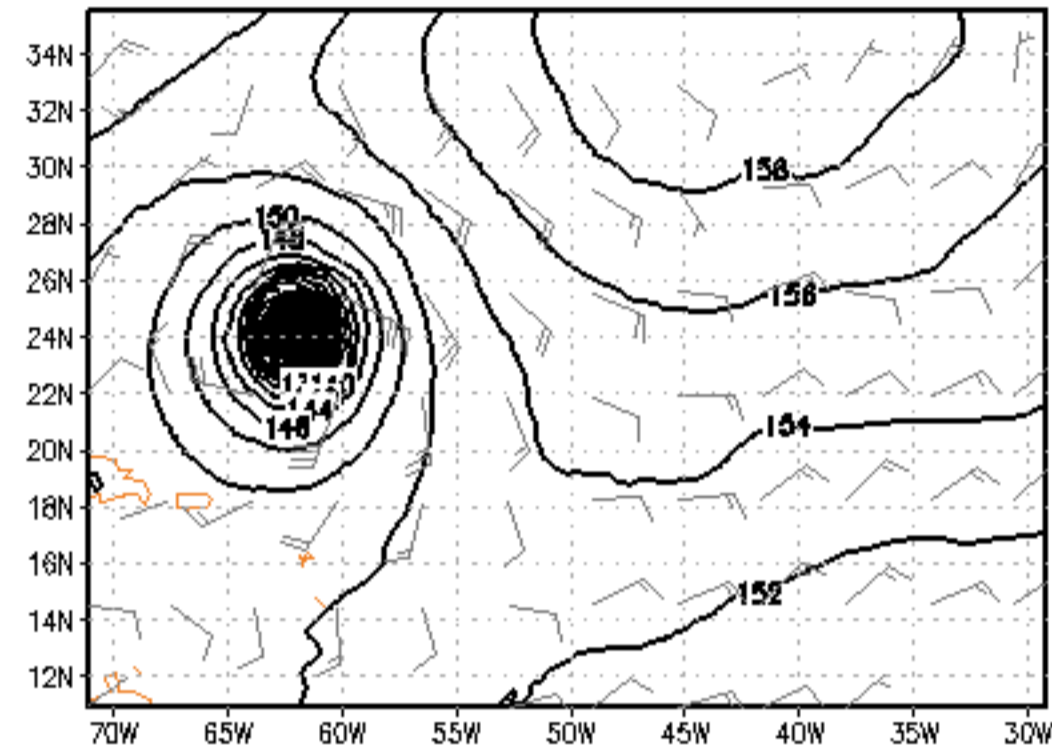

850mb RH (%) and T (K)  
Conditions at 2005080606

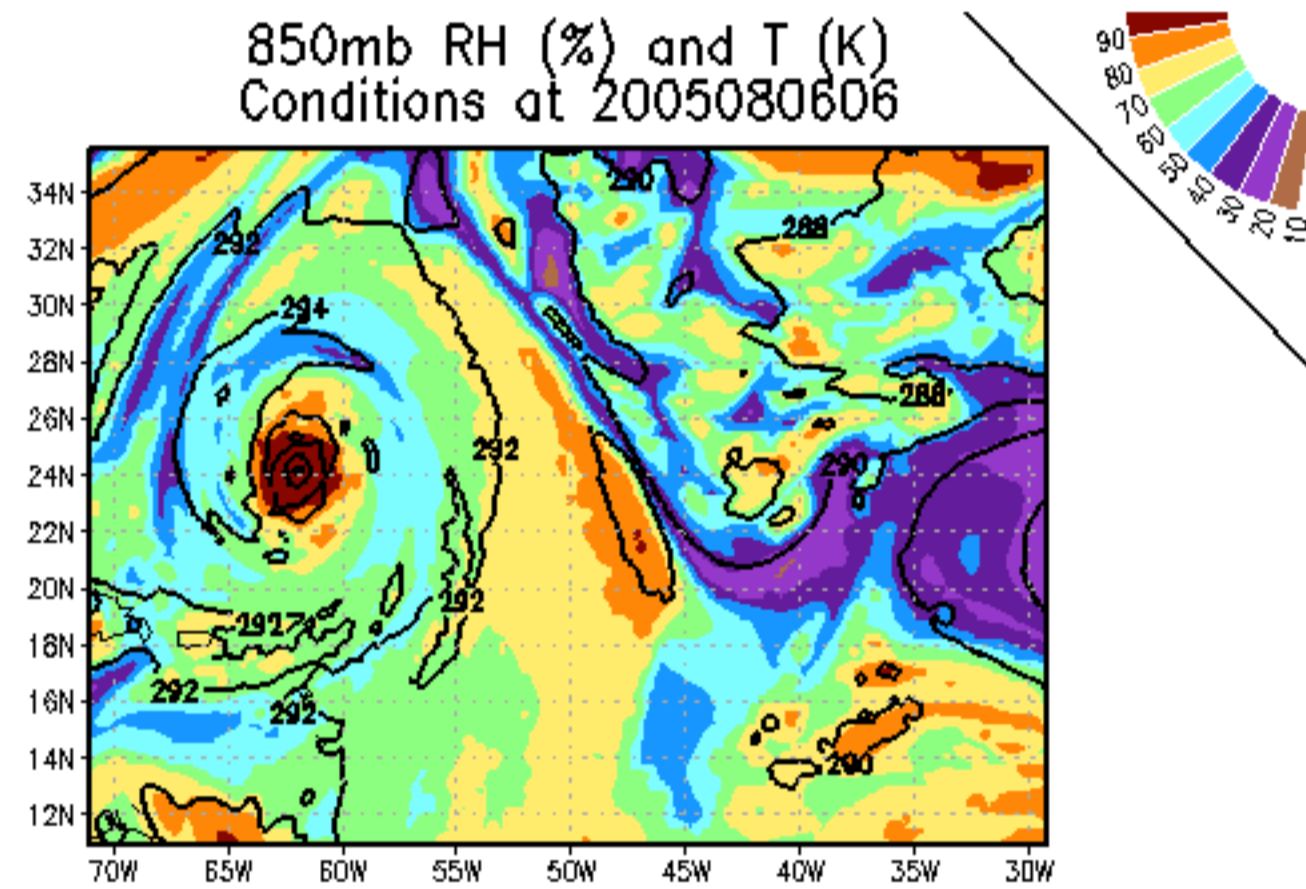

500mb GeoHeights (gpm) and Wind (kts)  
Conditions at 2005080606

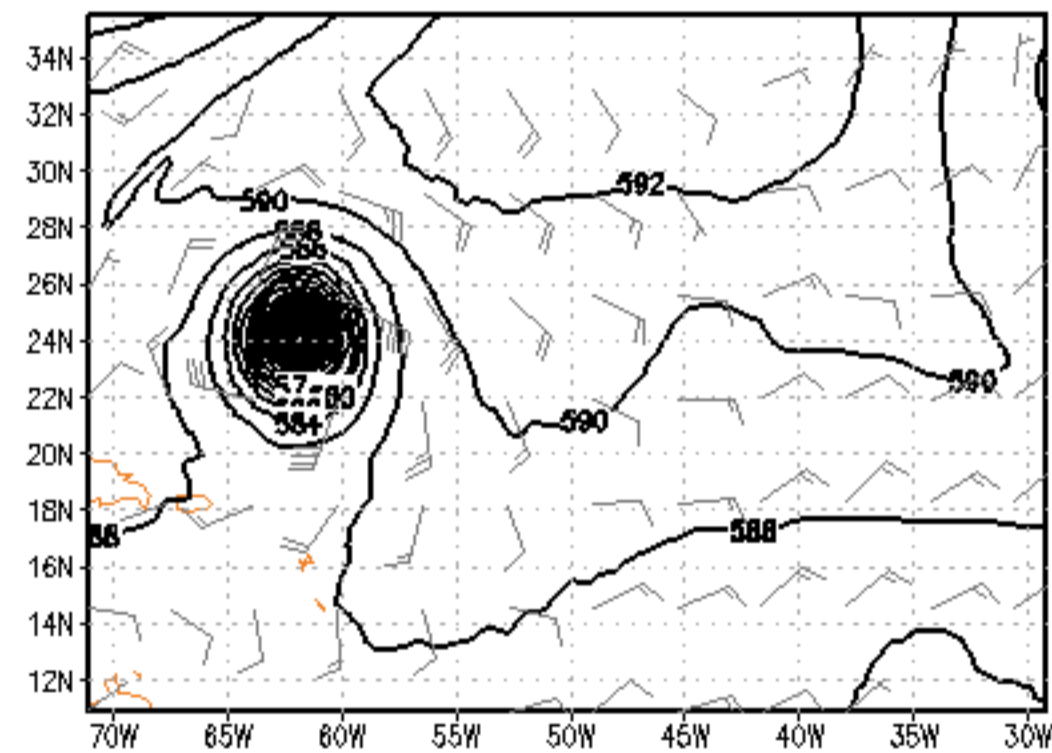

500mb RH (%) and T (K)  
Conditions at 2005080606

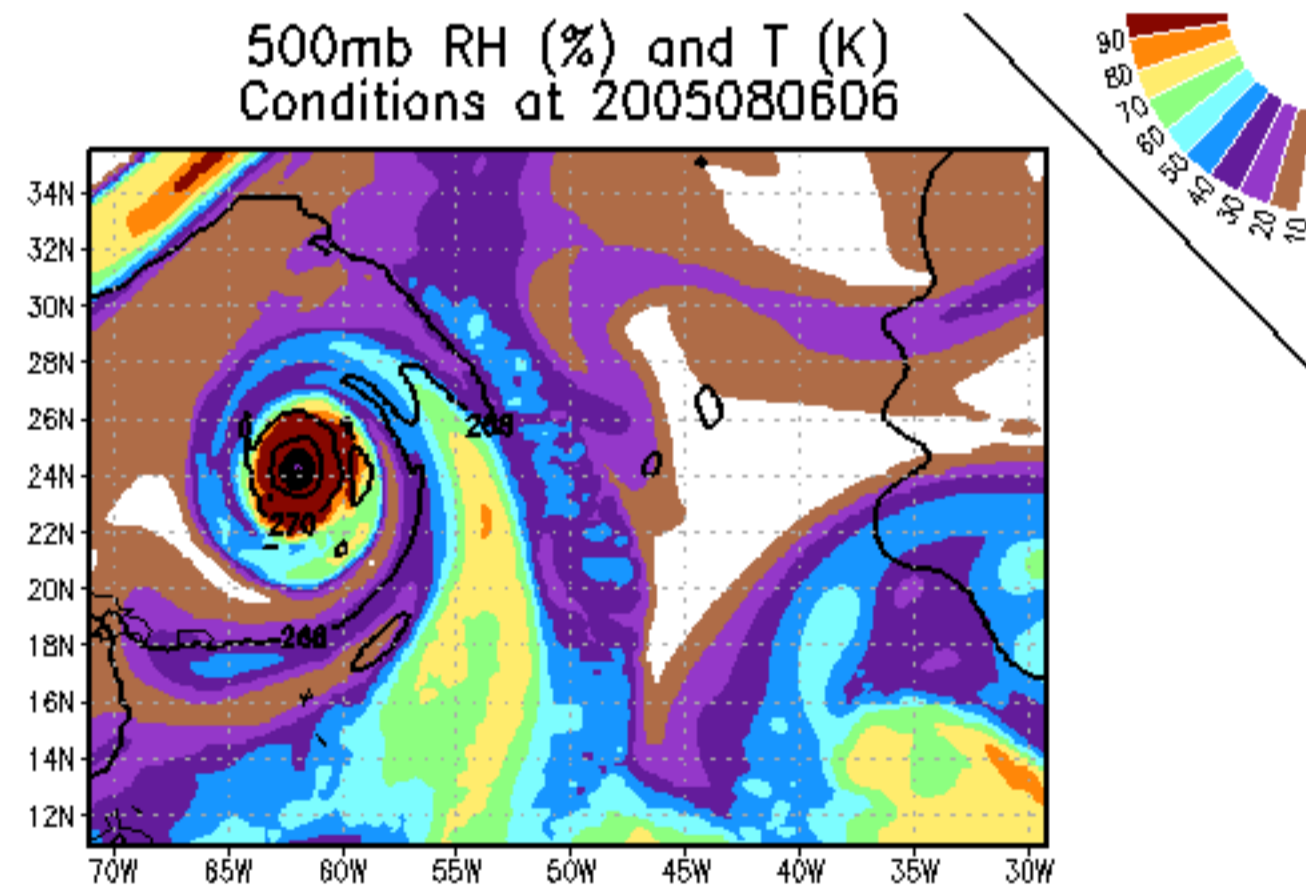

200mb GeoHeights (gpm) and Wind (kts)  
Conditions at 2005080606

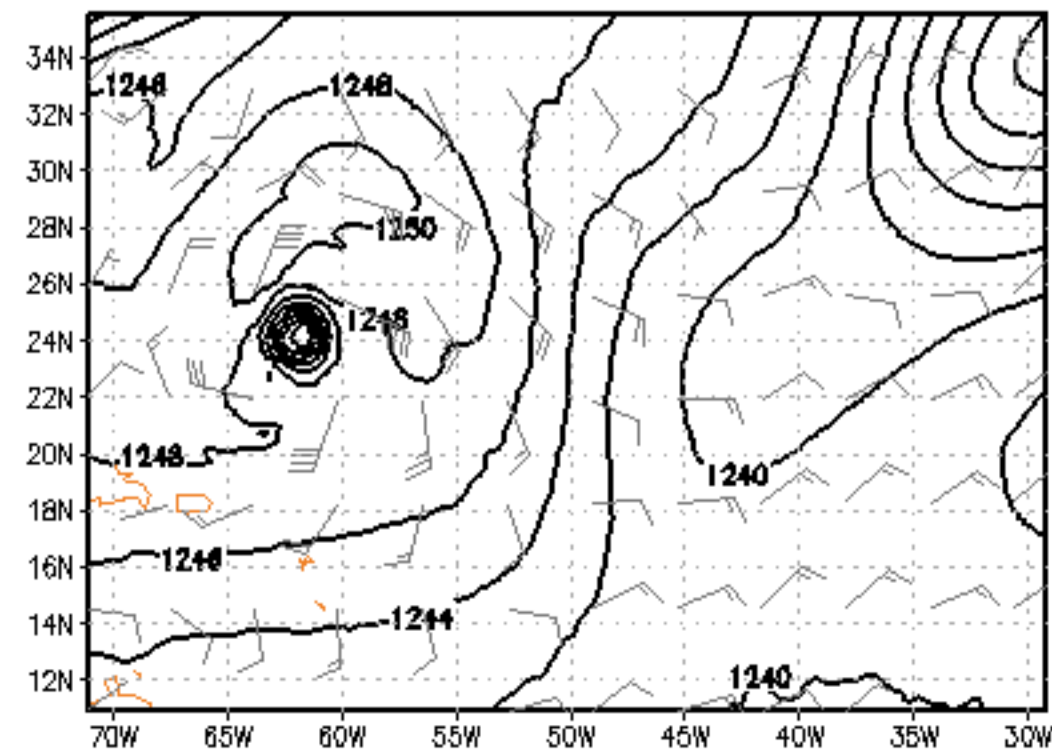

200mb RH (%) and T (K)  
Conditions at 2005080606

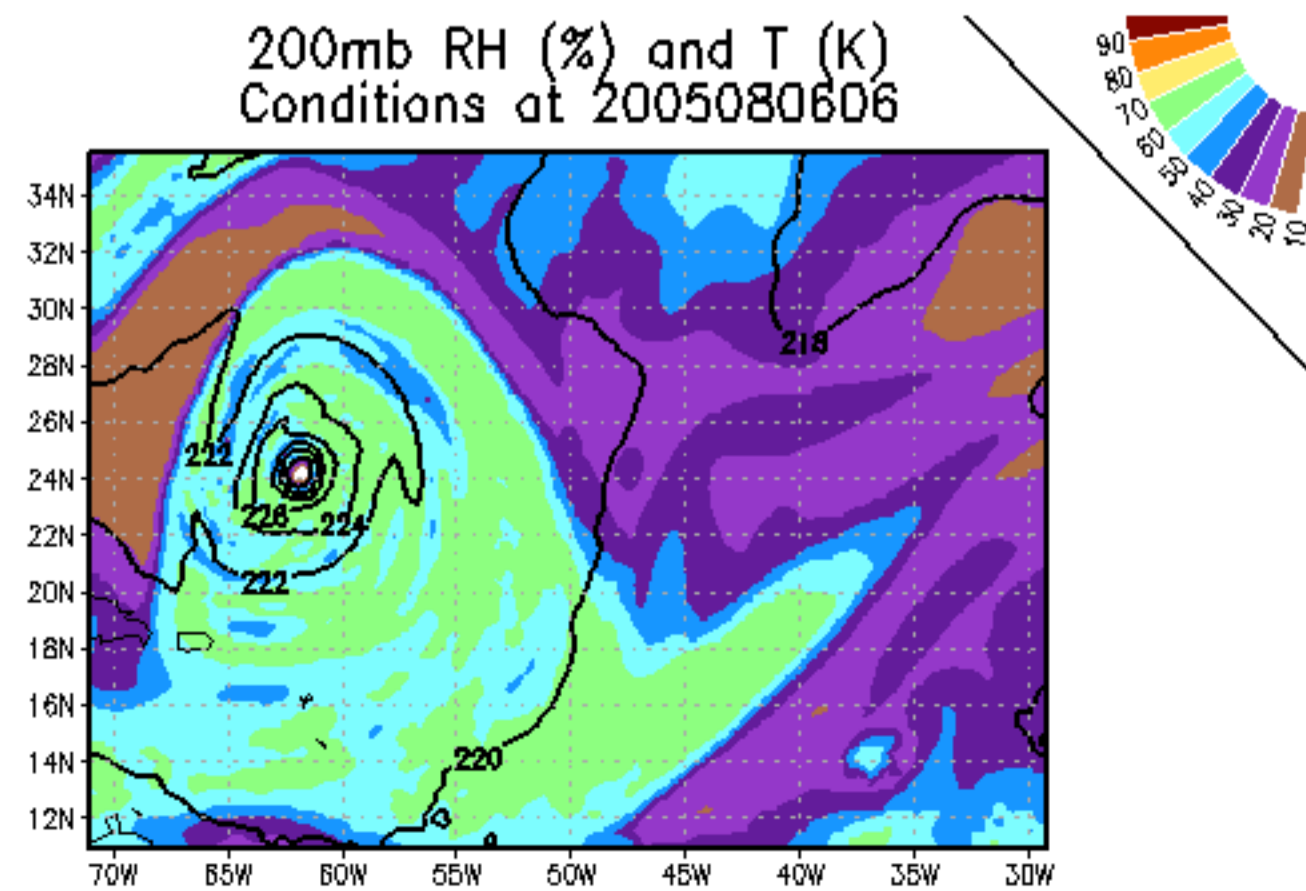

# Experiment

MSLP (mb) & 10m winds (kts)  
200508050000 at FHR 30

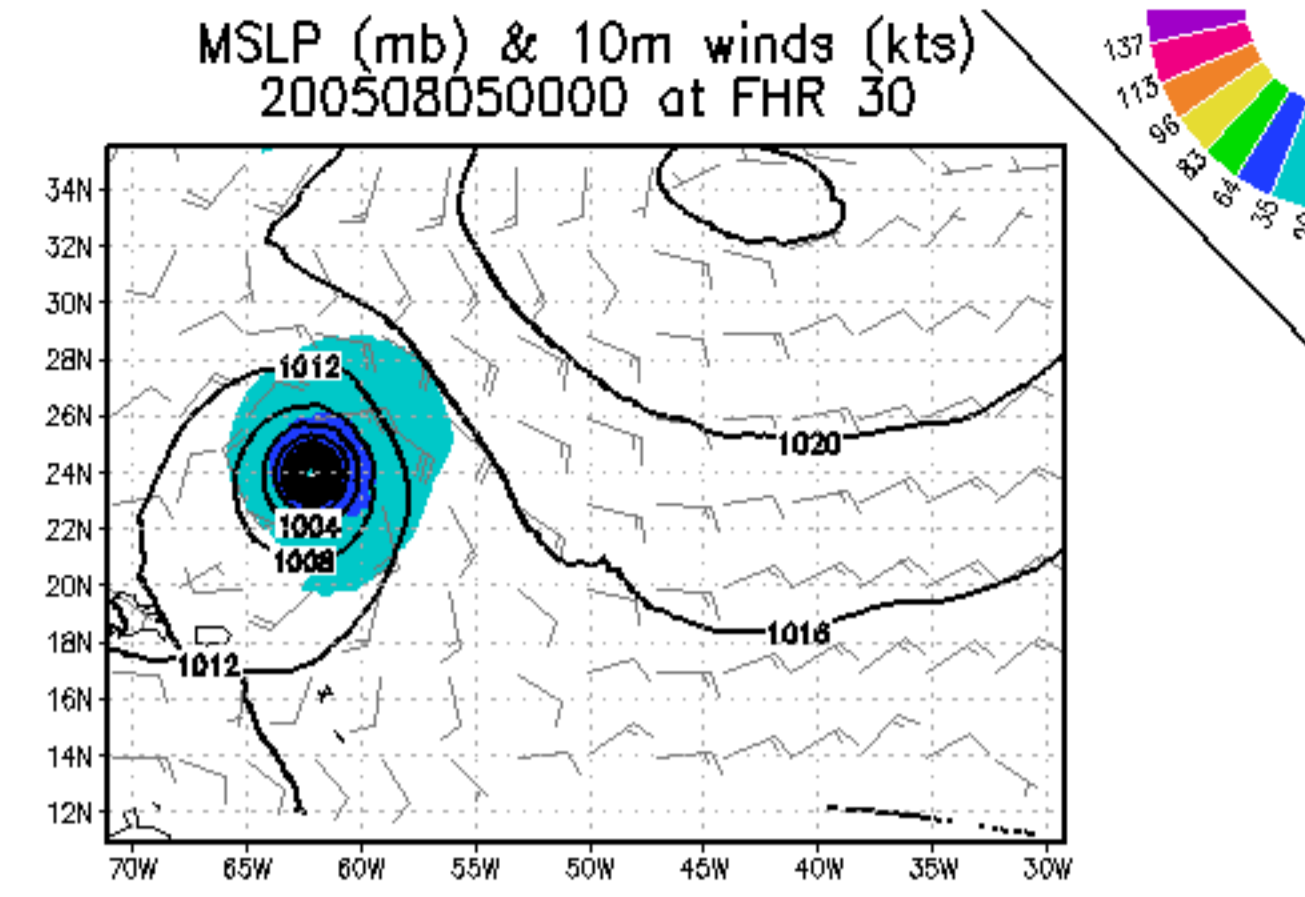

850mb GeoHeights (gpm) and Wind (kts)  
200508050000 at FHR 30

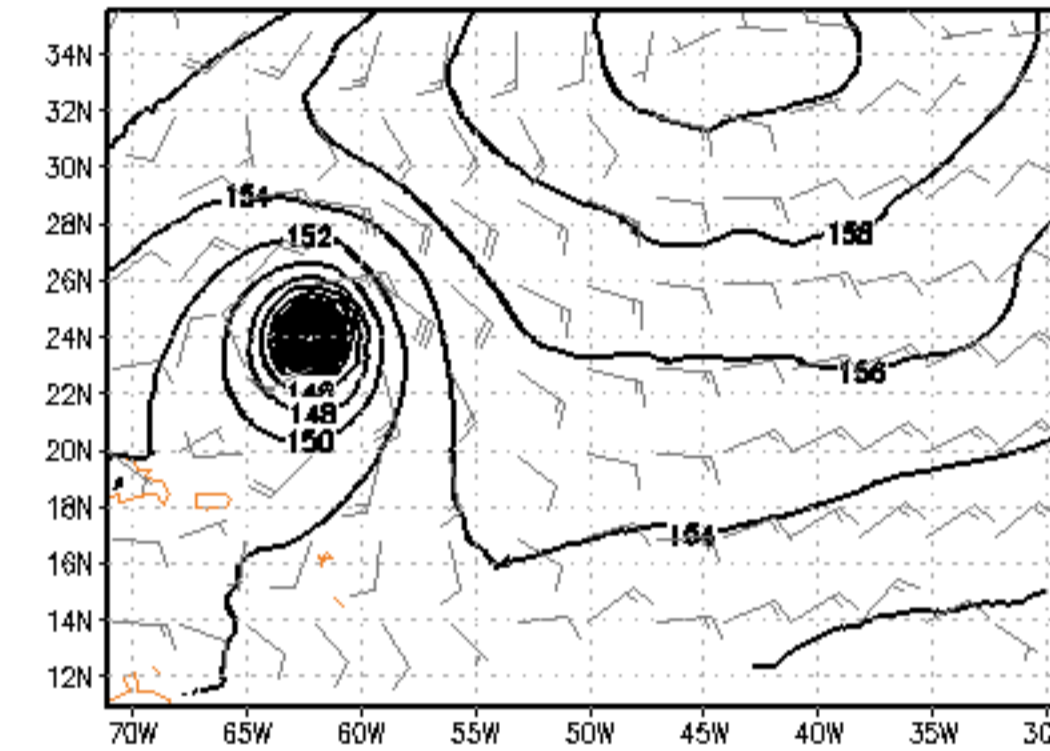

850mb RH (%) and T (K)  
200508050000 at FHR 30

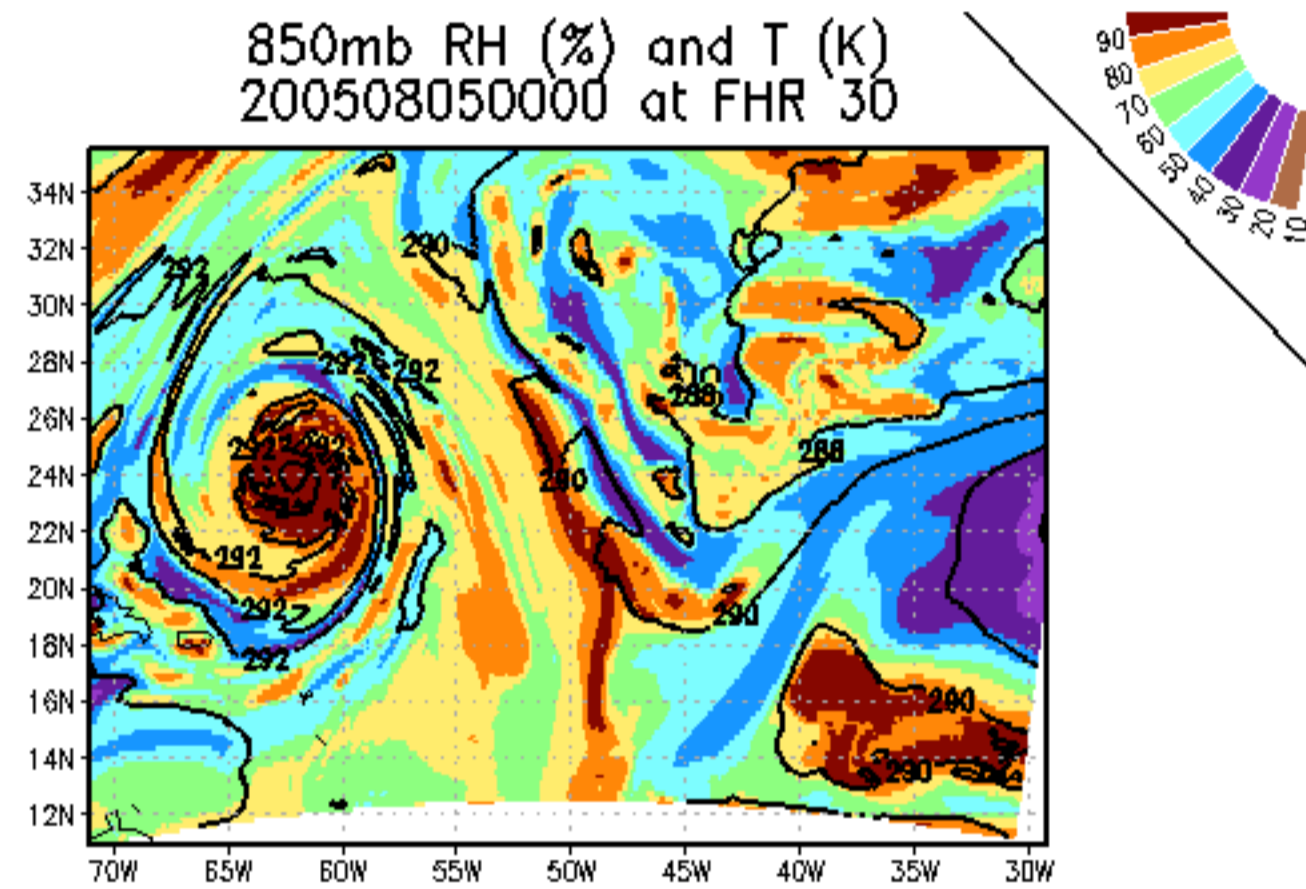

500mb GeoHeights (gpm) and Wind (kts)  
200508050000 at FHR 30

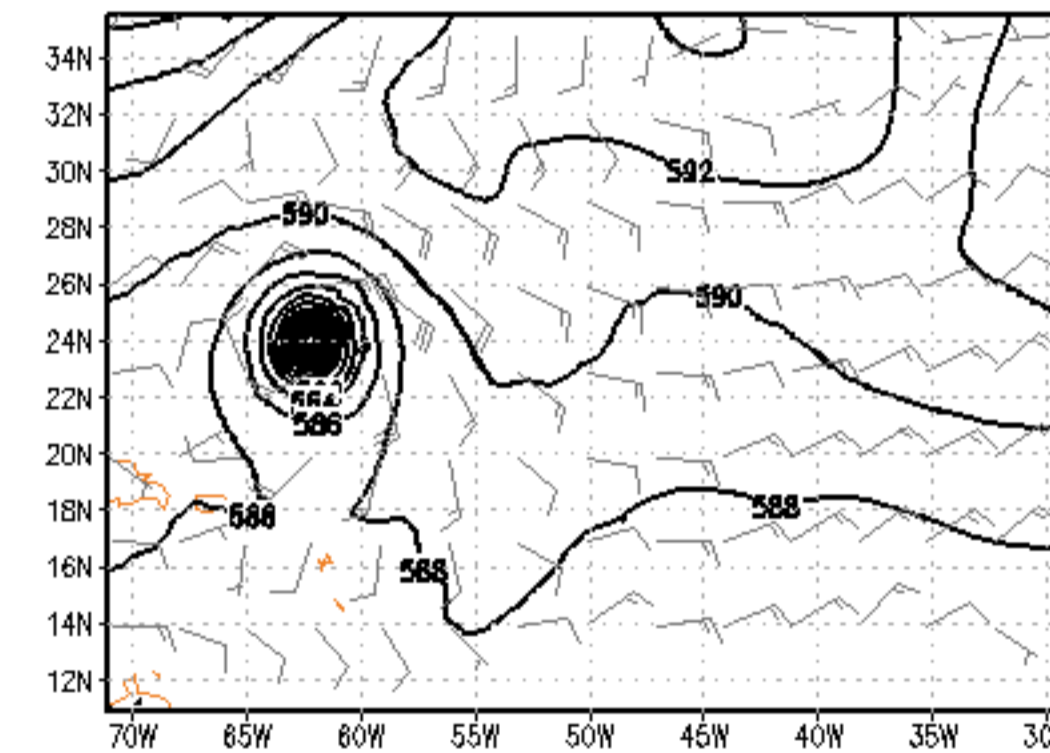

500mb RH (%) and T (K)  
200508050000 at FHR 30

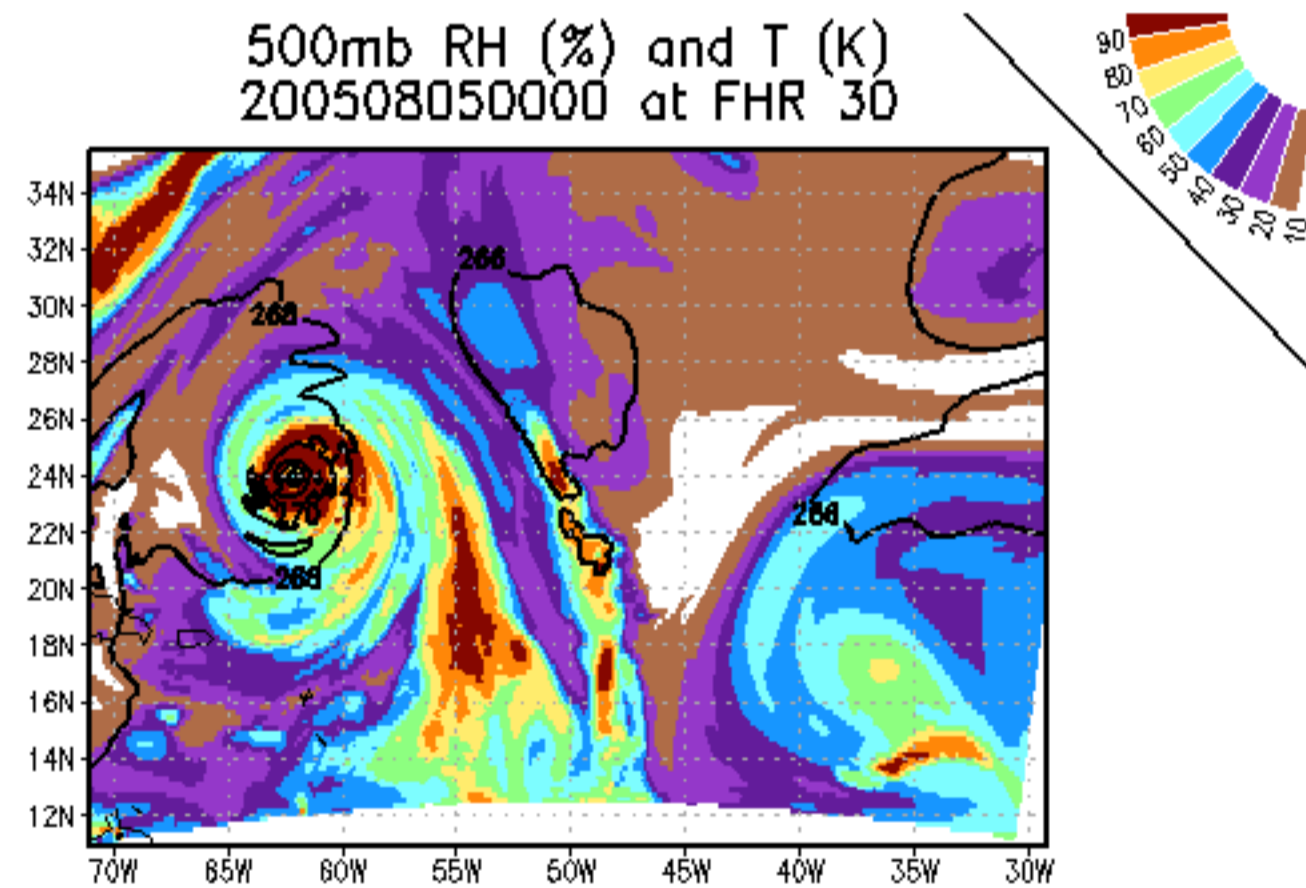

200mb GeoHeights (gpm) and Wind (kts)  
200508050000 at FHR 30

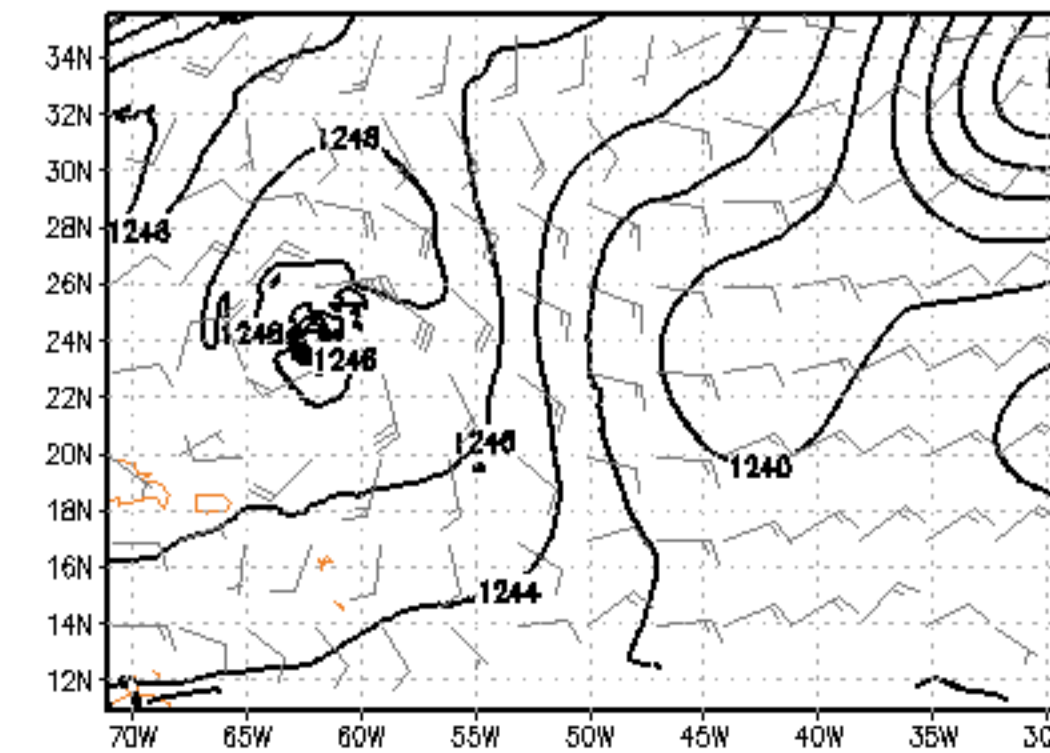

200mb RH (%) and T (K)  
200508050000 at FHR 30

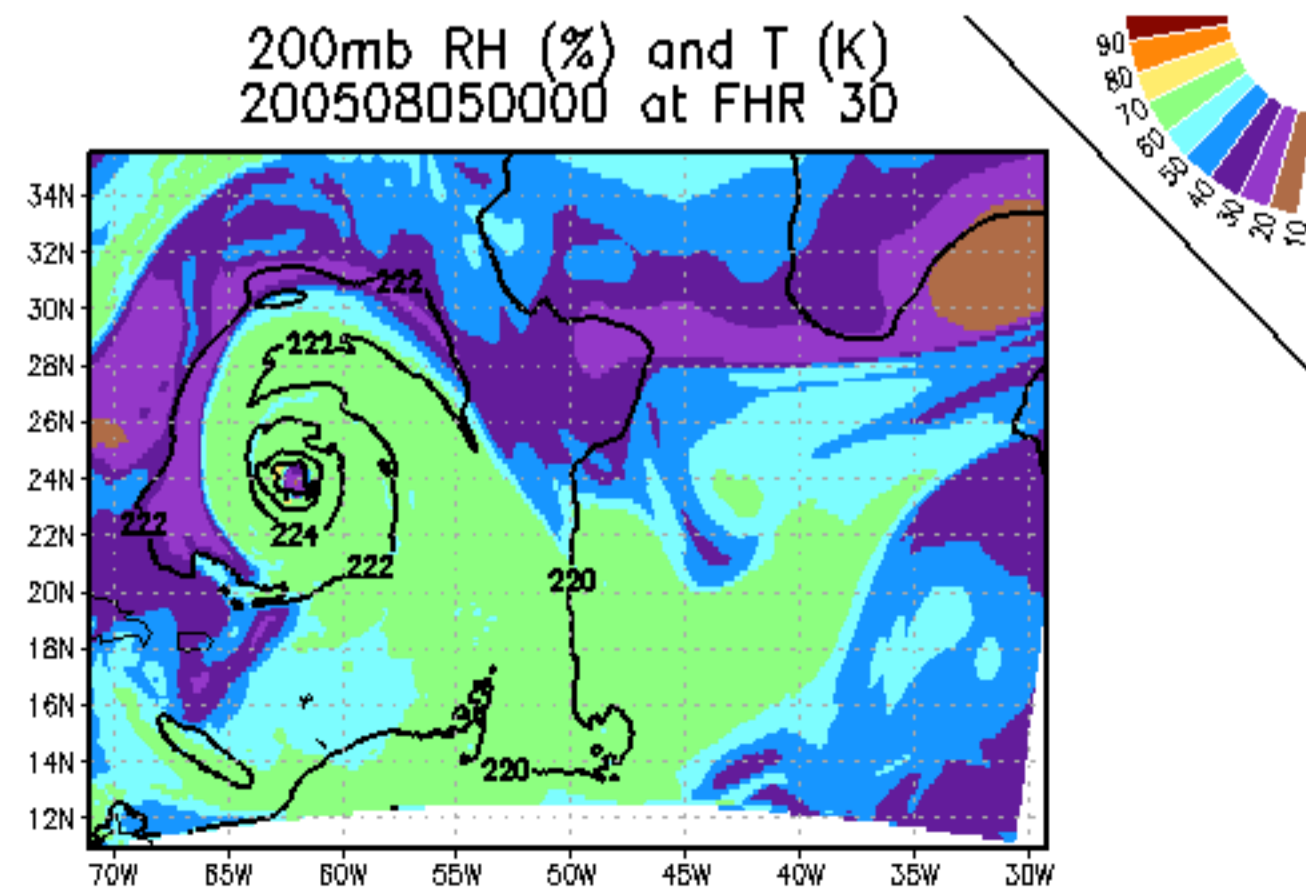

# Nature

MSLP (mb) & 10m winds (kts)  
Conditions at 2005080612

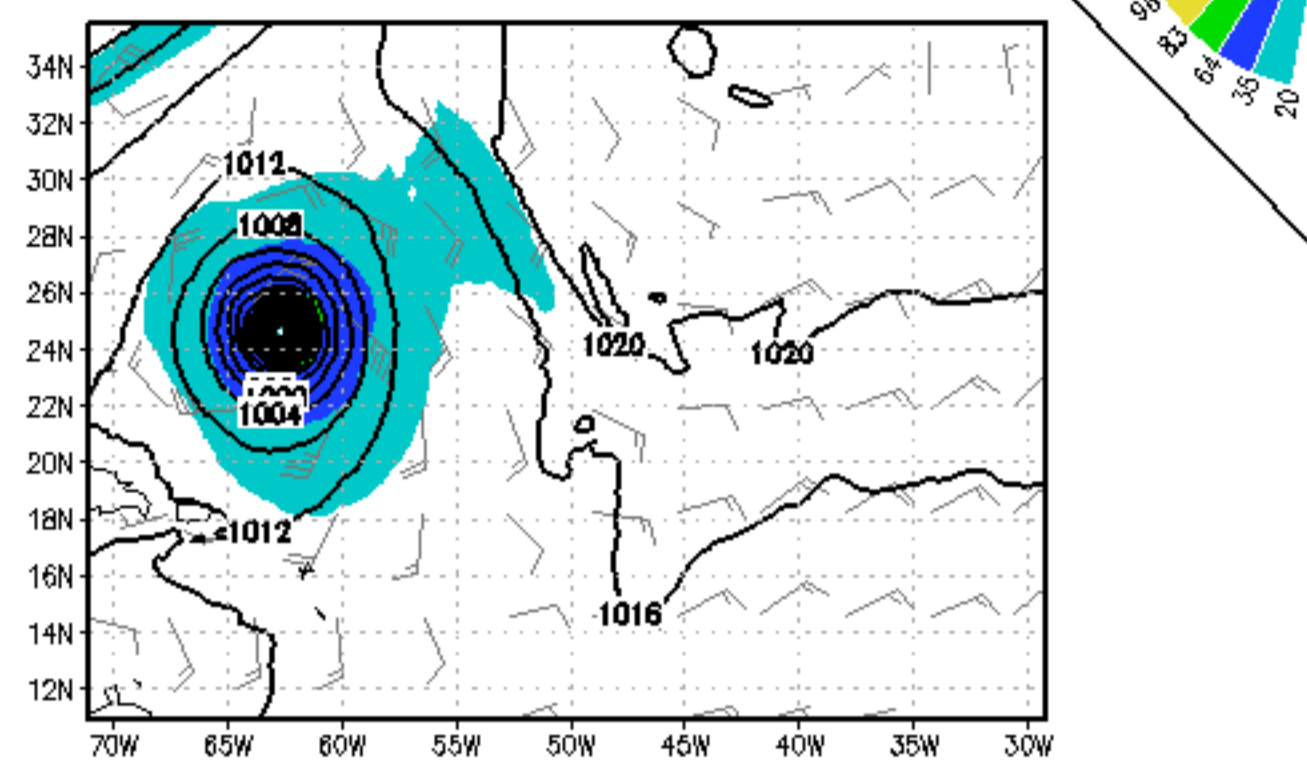

850mb GeoHeights (gpm) and Wind (kts)  
Conditions at 2005080612

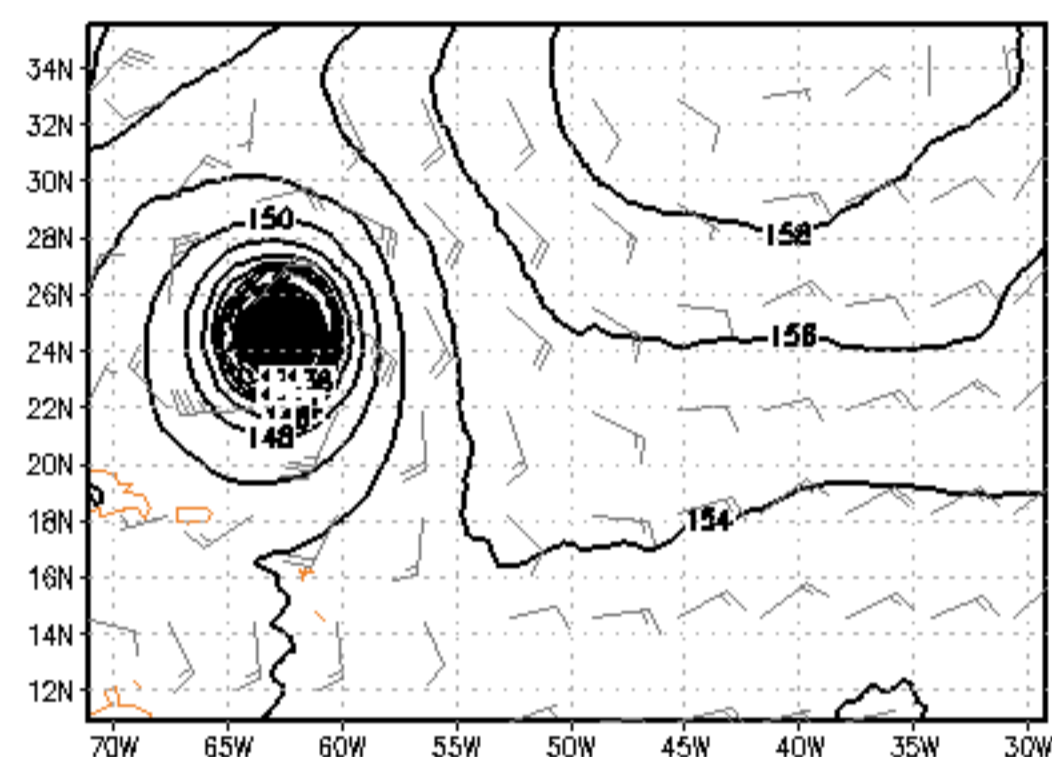

850mb RH (%) and T (K)  
Conditions at 2005080612

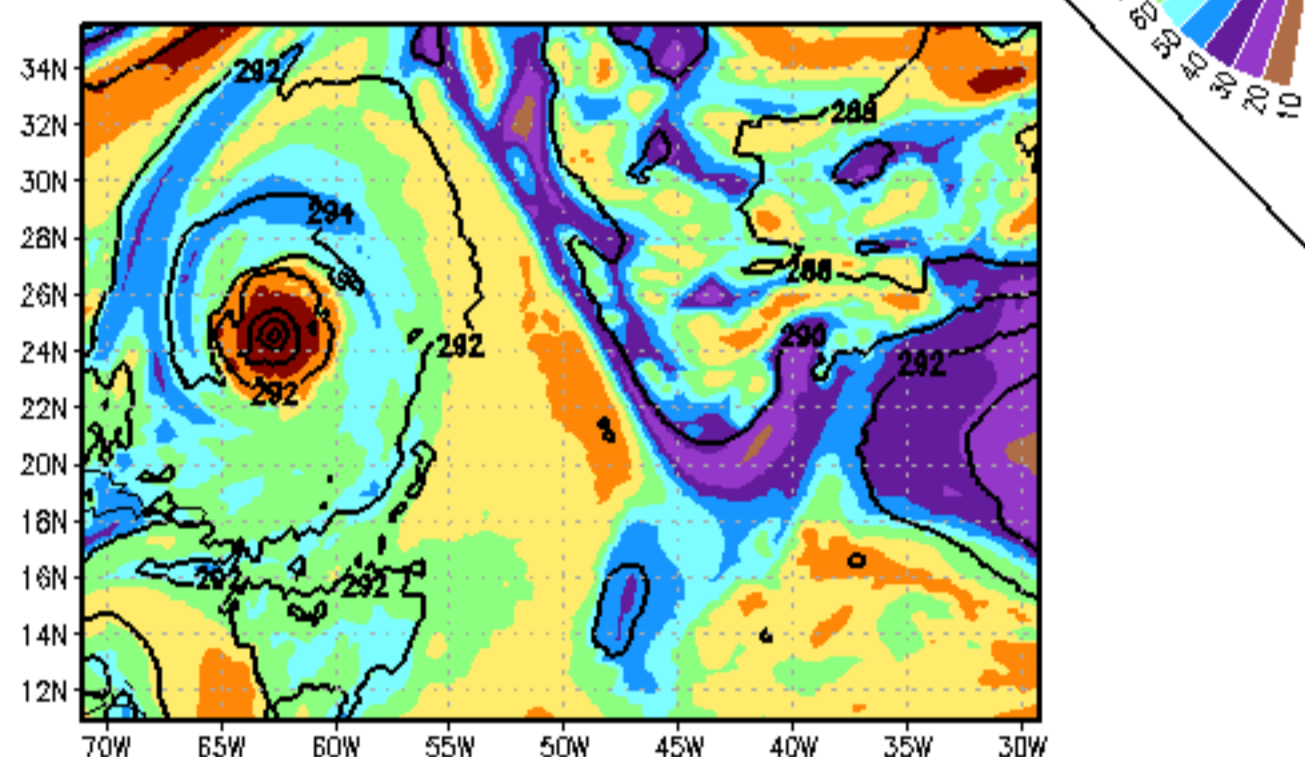

500mb GeoHeights (gpm) and Wind (kts)  
Conditions at 2005080612

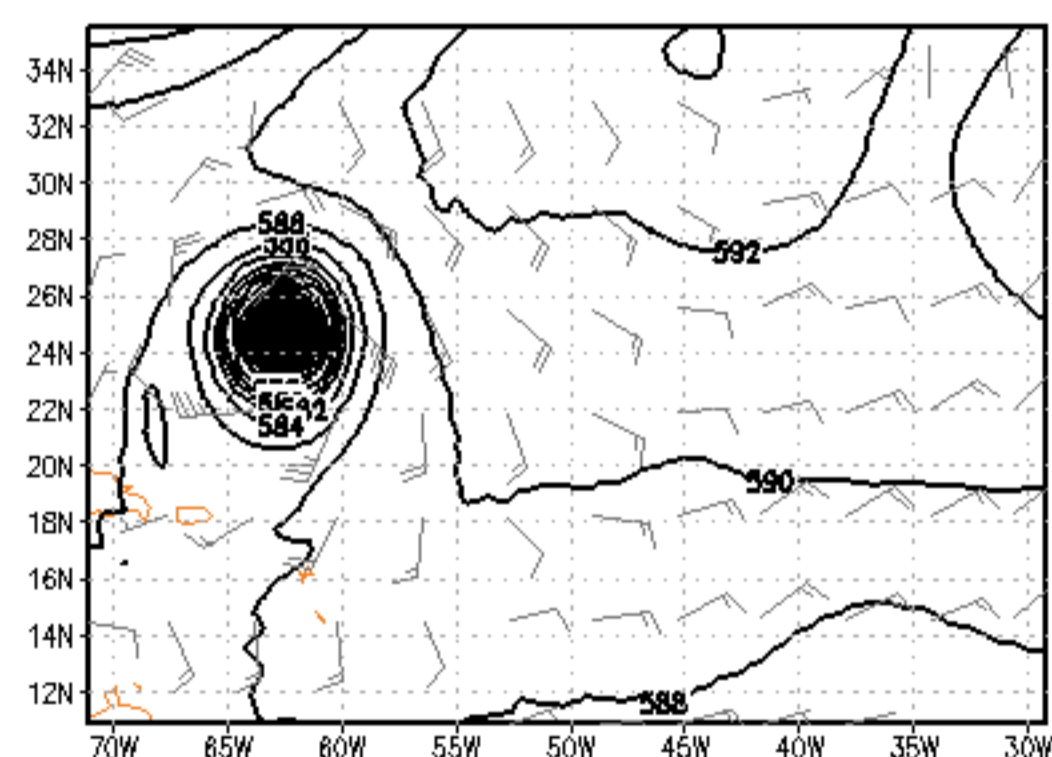

500mb RH (%) and T (K)  
Conditions at 2005080612

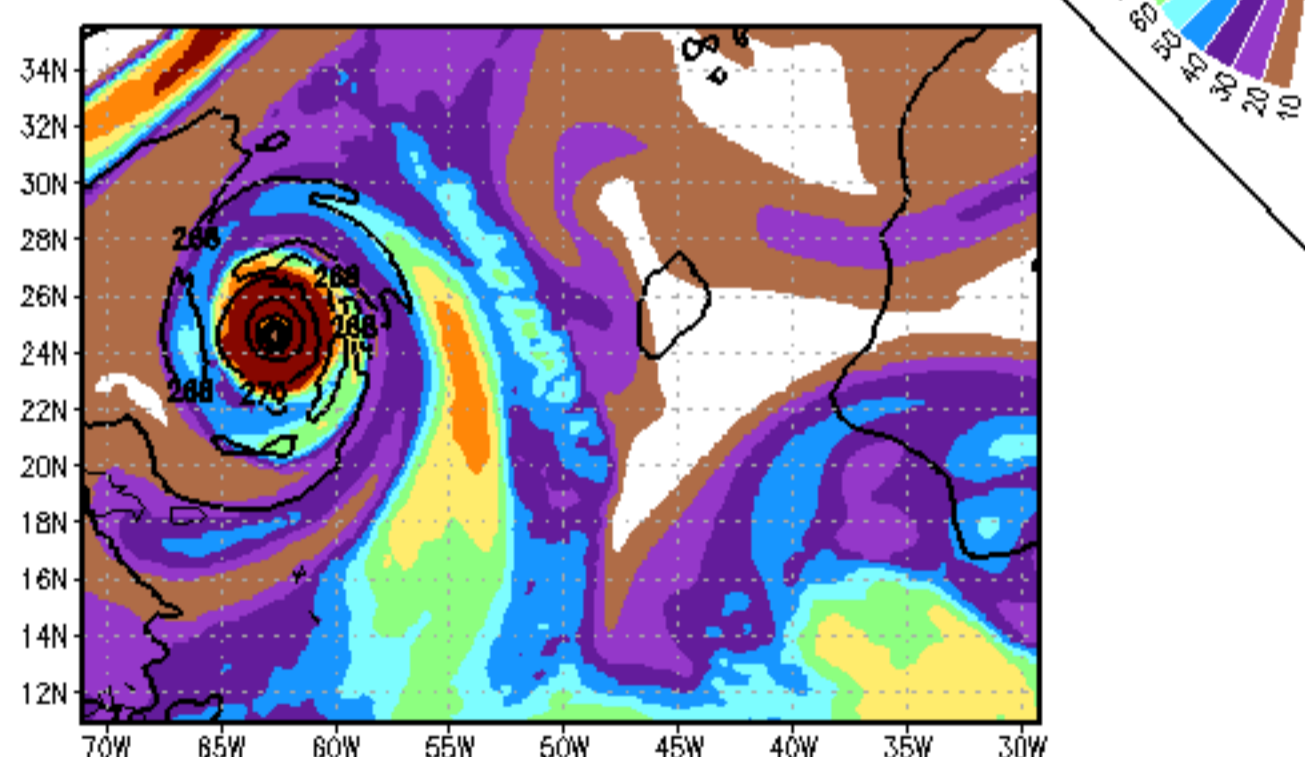

200mb GeoHeights (gpm) and Wind (kts)  
Conditions at 2005080612

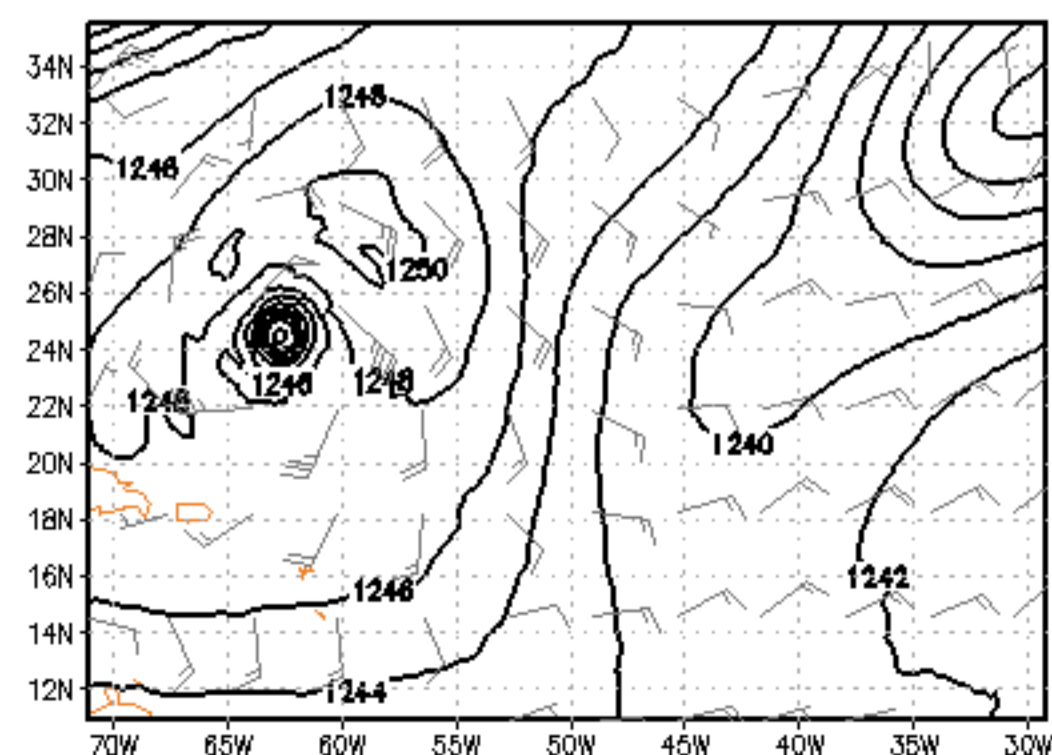

200mb RH (%) and T (K)  
Conditions at 2005080612

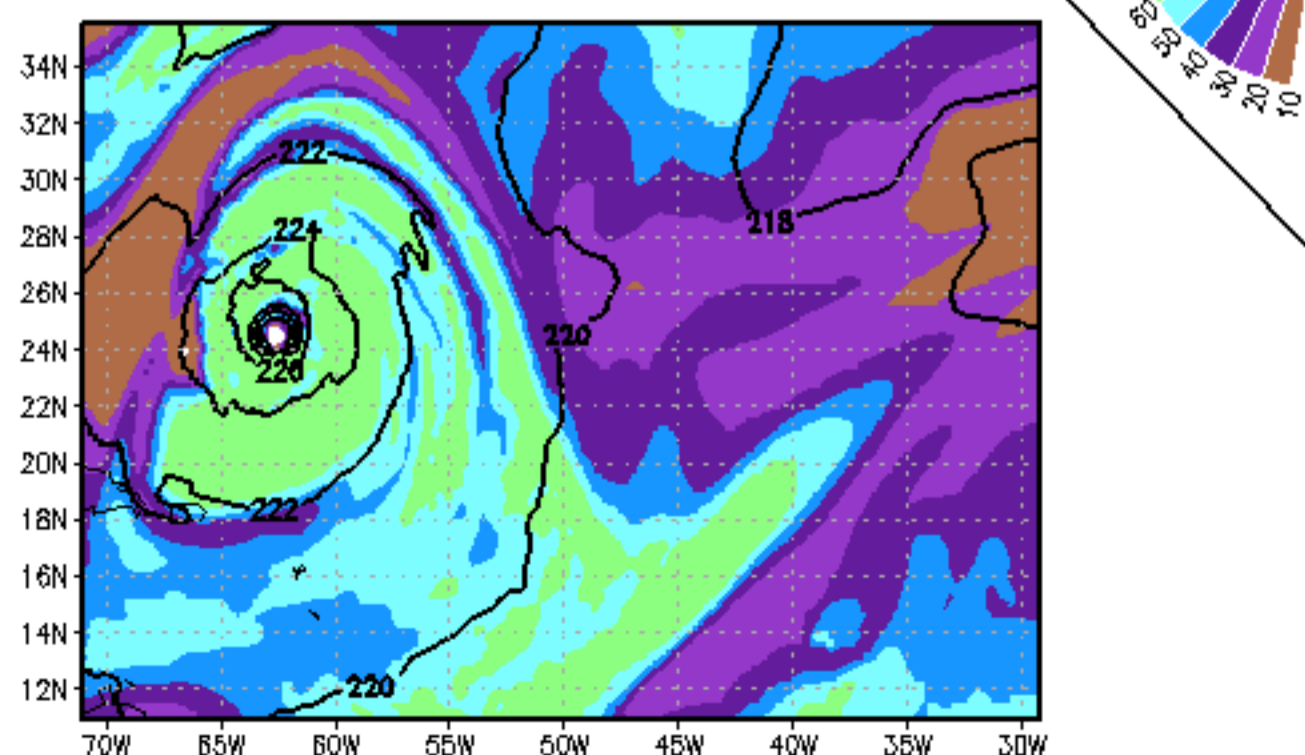

# Experiment

MSLP (mb) & 10m winds (kts)  
200508050000 at FHR 36

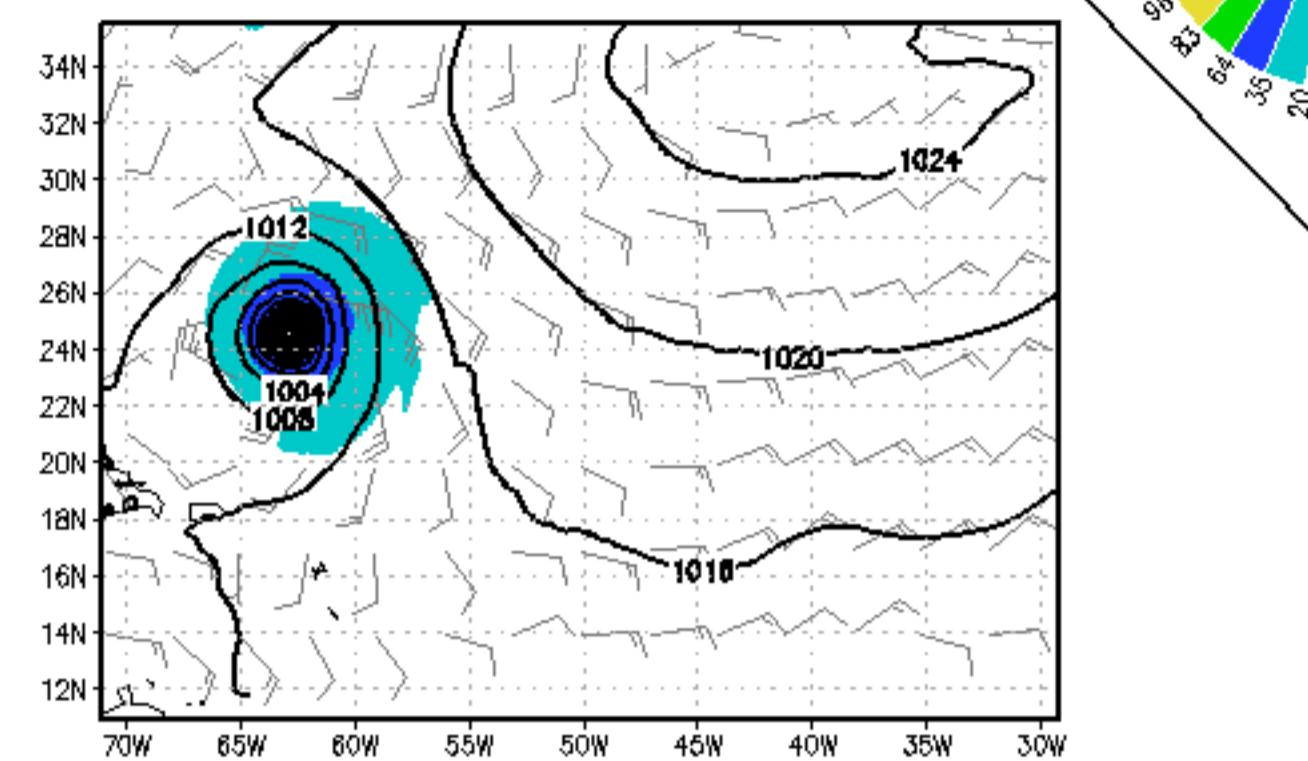

850mb GeoHeights (gpm) and Wind (kts)  
200508050000 at FHR 36

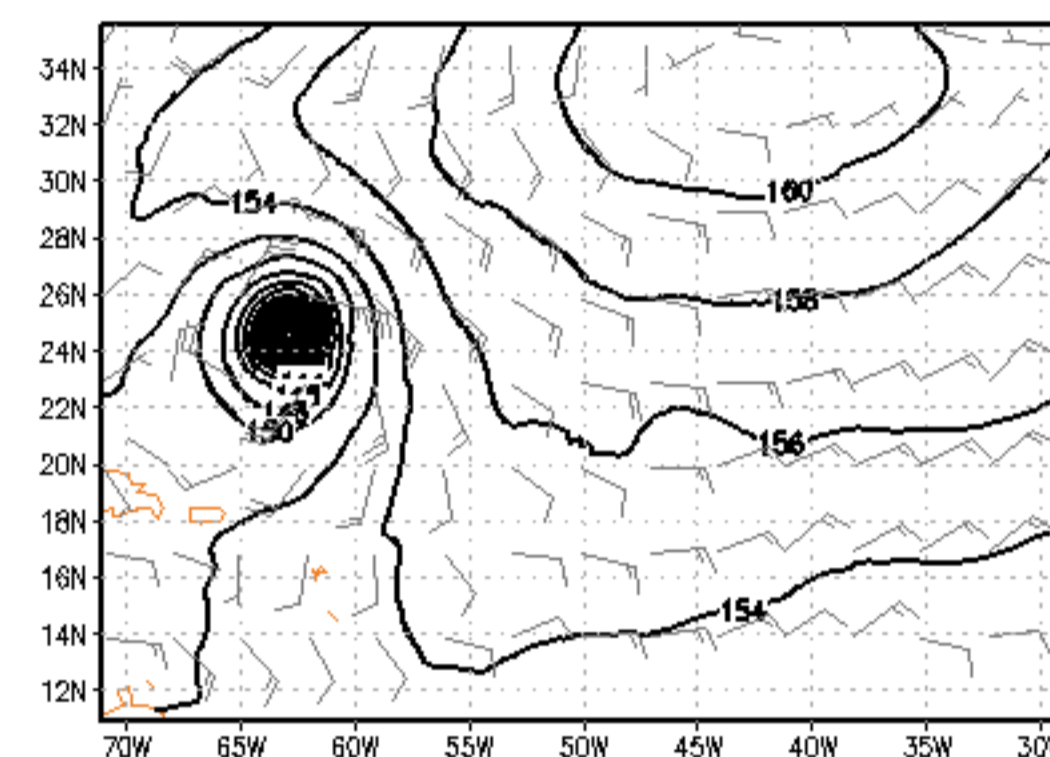

850mb RH (%) and T (K)  
200508050000 at FHR 36

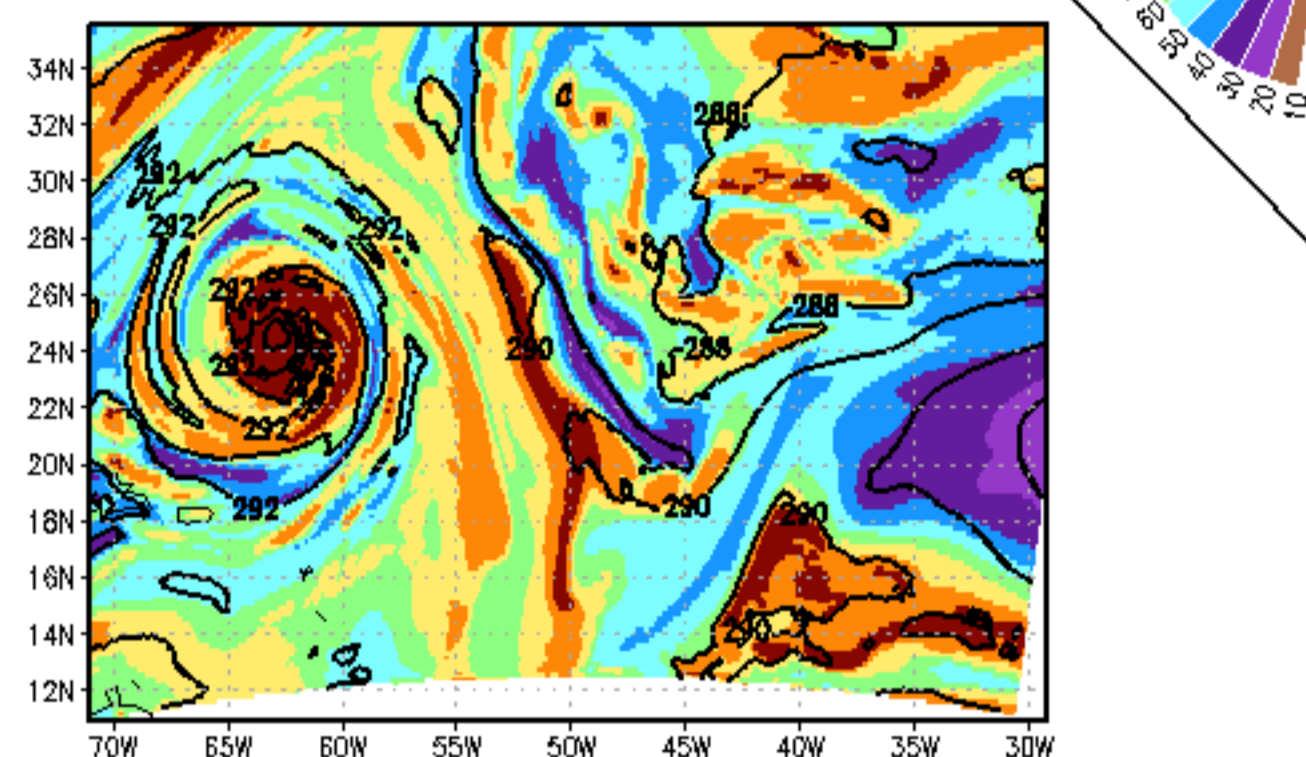

500mb GeoHeights (gpm) and Wind (kts)  
200508050000 at FHR 36

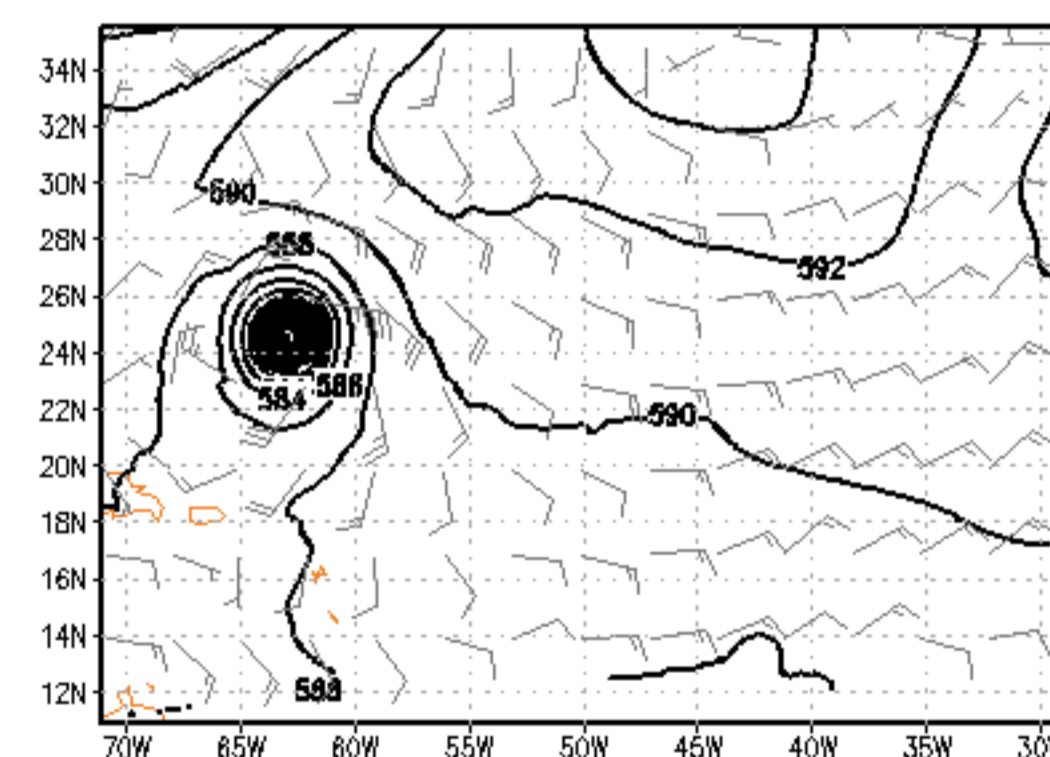

500mb RH (%) and T (K)  
200508050000 at FHR 36

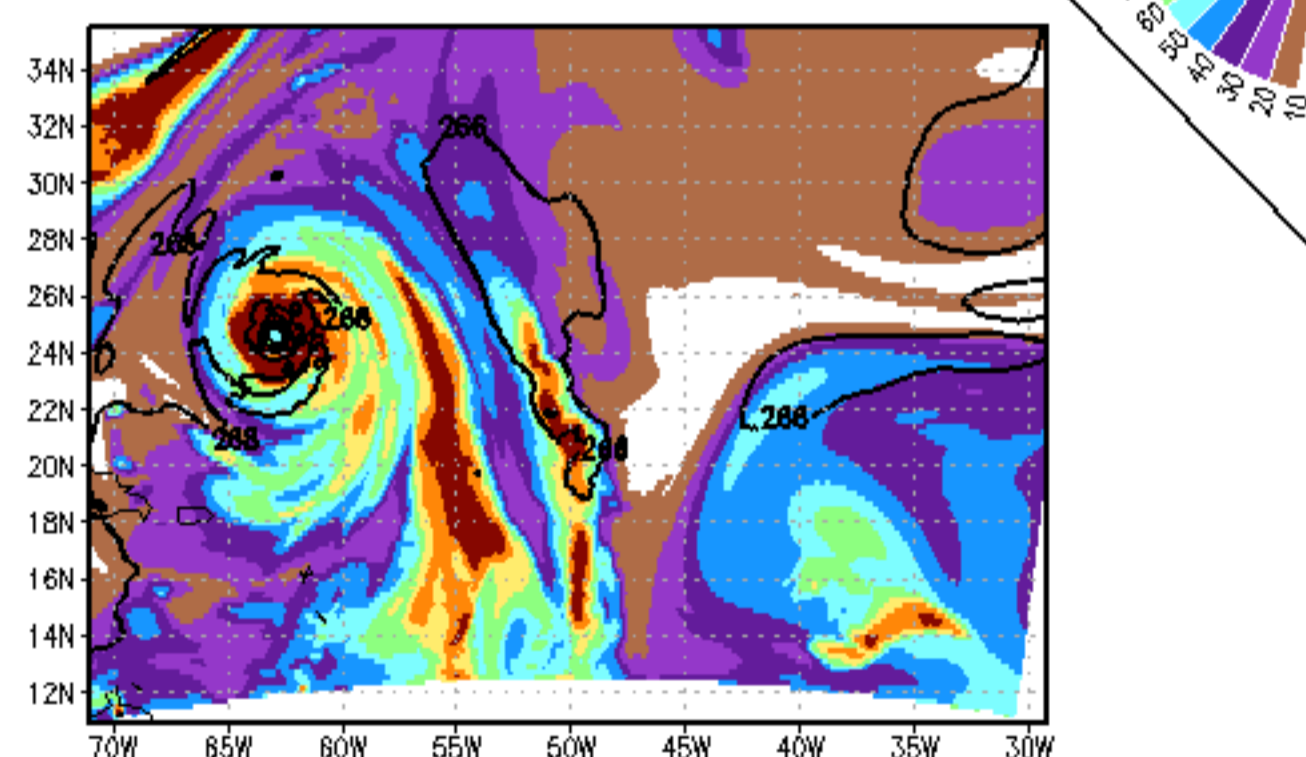

200mb GeoHeights (gpm) and Wind (kts)  
200508050000 at FHR 36

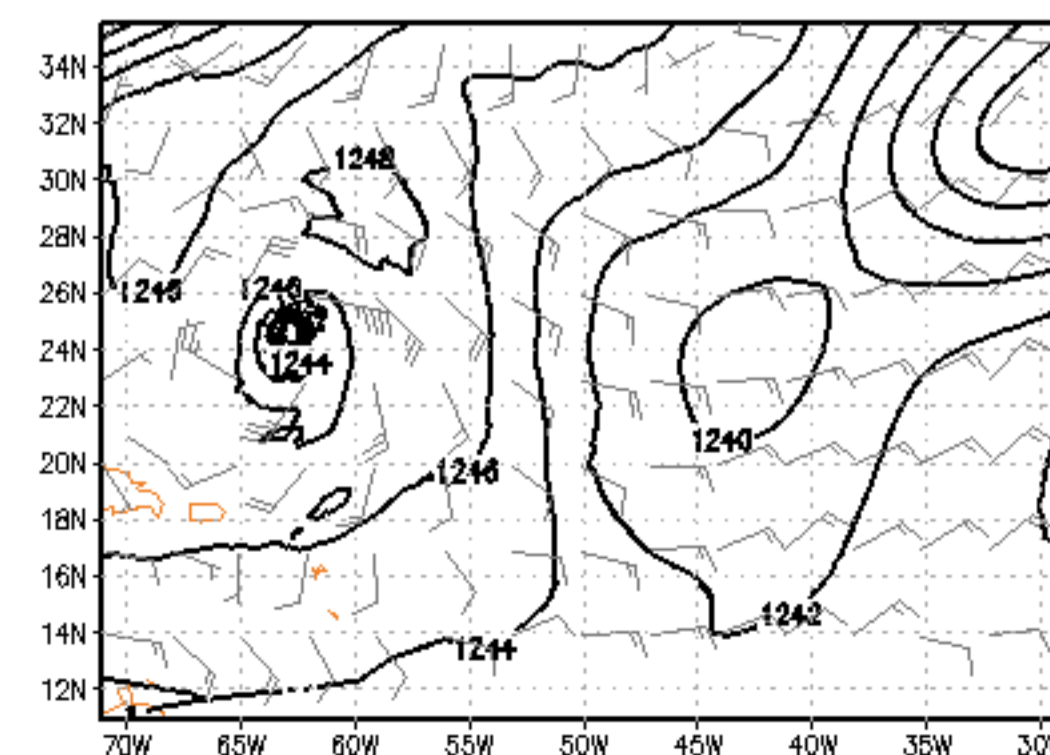

200mb RH (%) and T (K)  
200508050000 at FHR 36

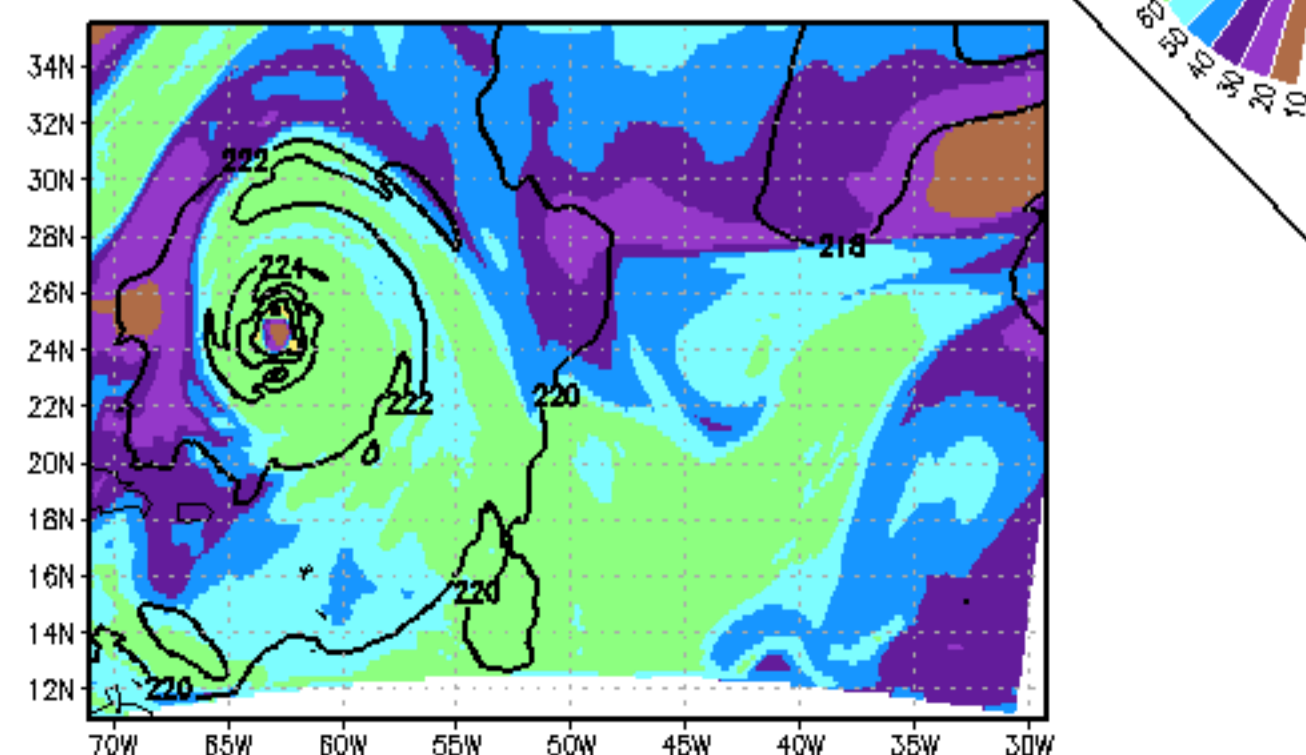

# Nature

MSLP (mb) & 10m winds (kts)  
Conditions at 2005080618

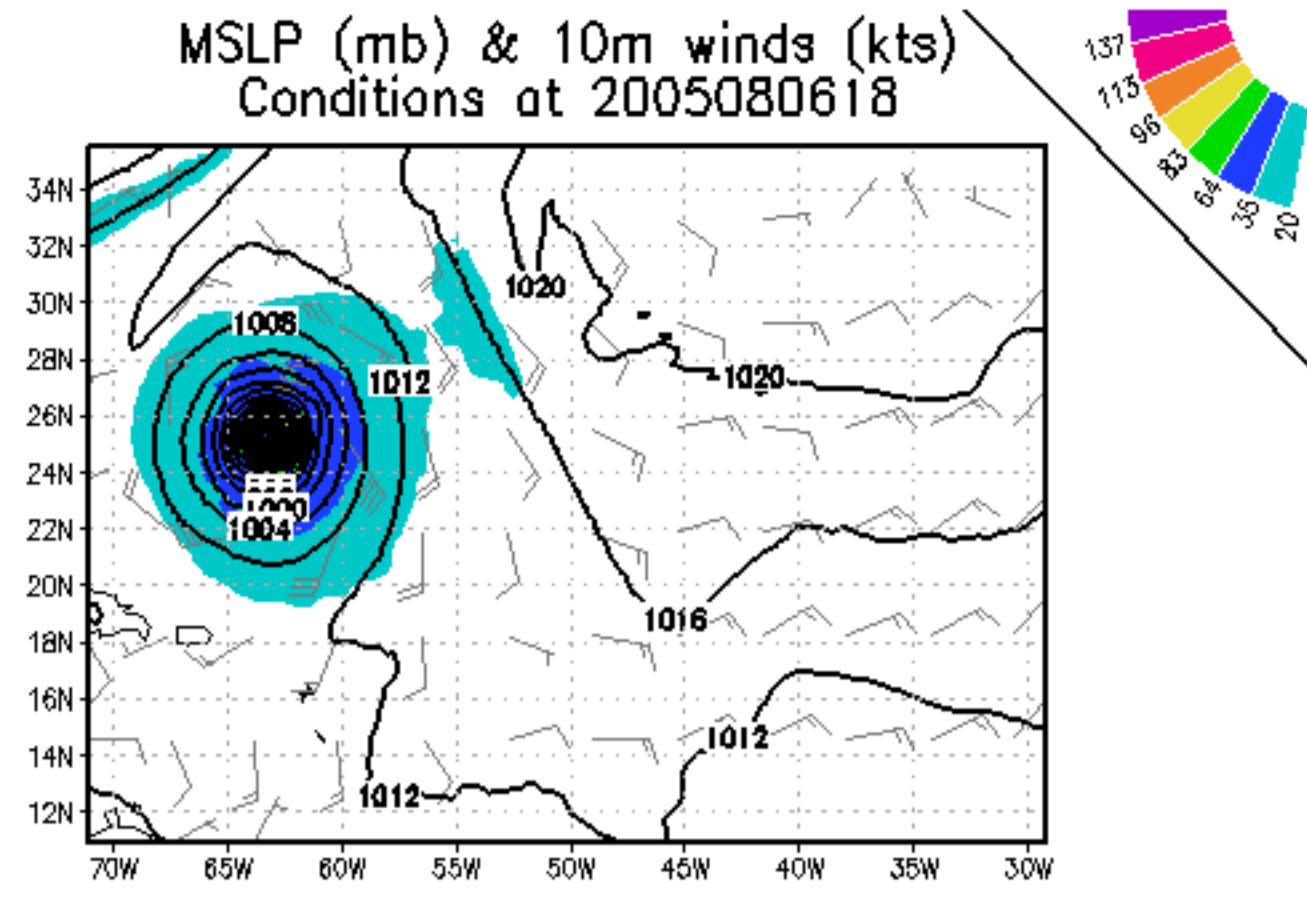

850mb GeoHeights (gpm) and Wind (kts)  
Conditions at 2005080618

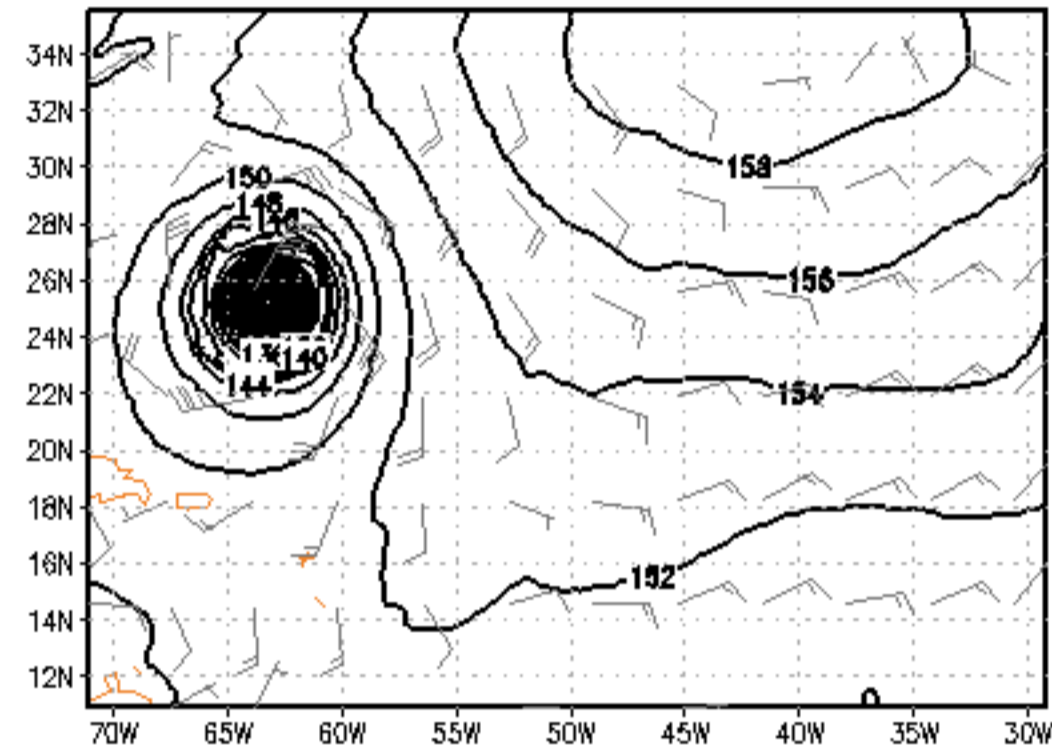

850mb RH (%) and T (K)  
Conditions at 2005080618

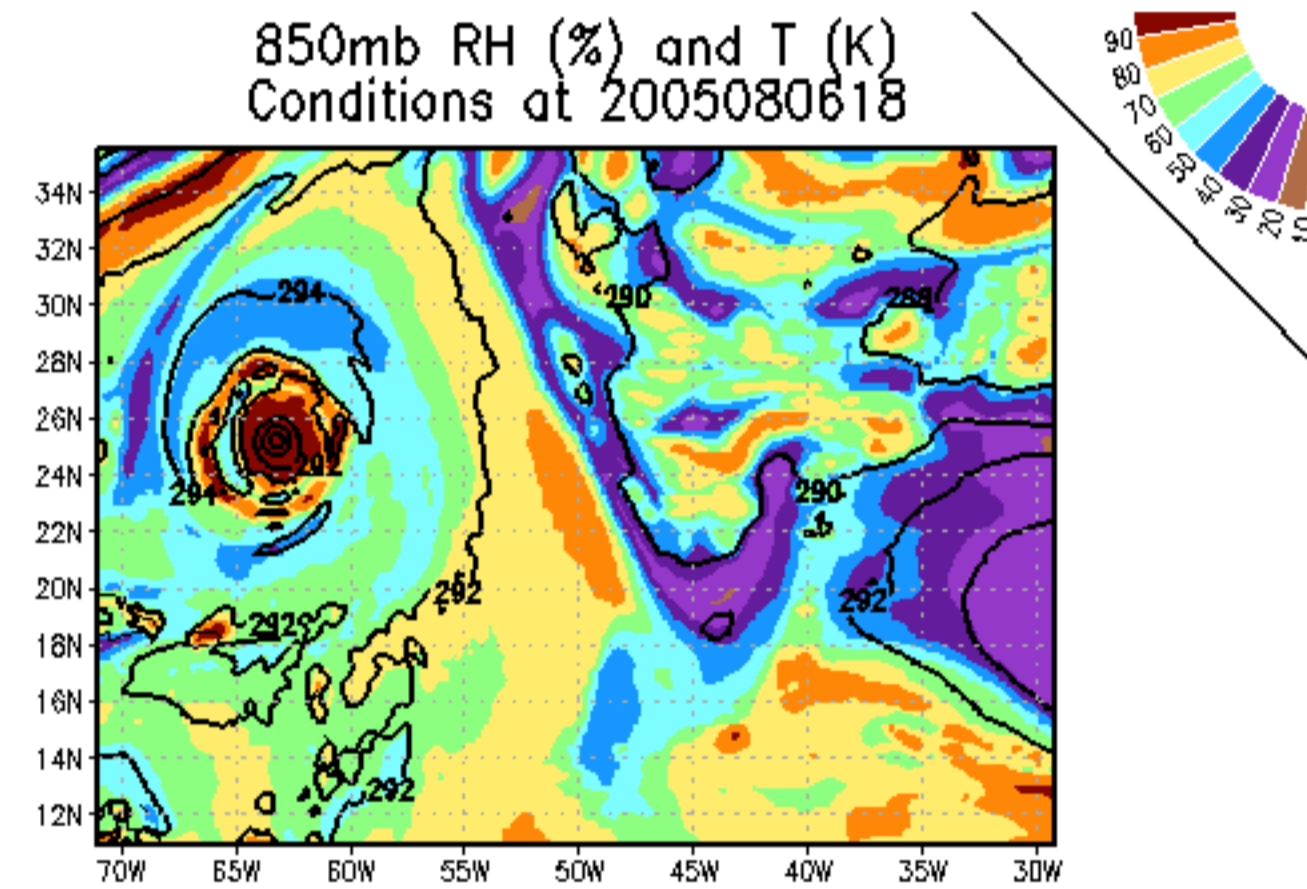

500mb GeoHeights (gpm) and Wind (kts)  
Conditions at 2005080618

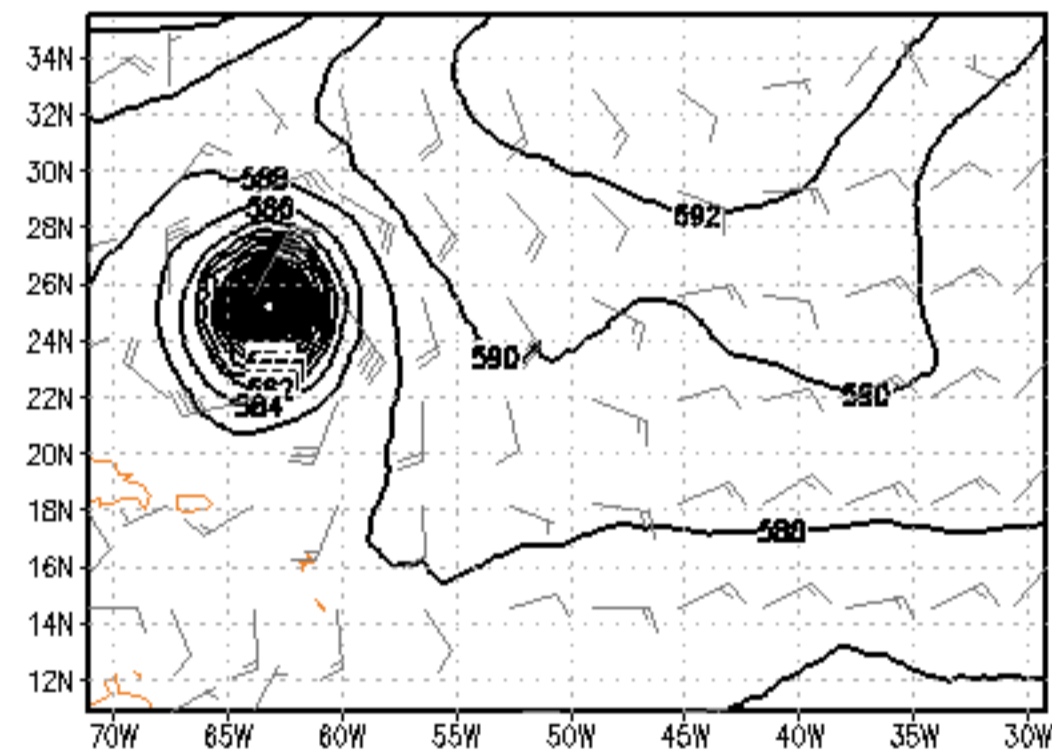

500mb RH (%) and T (K)  
Conditions at 2005080618

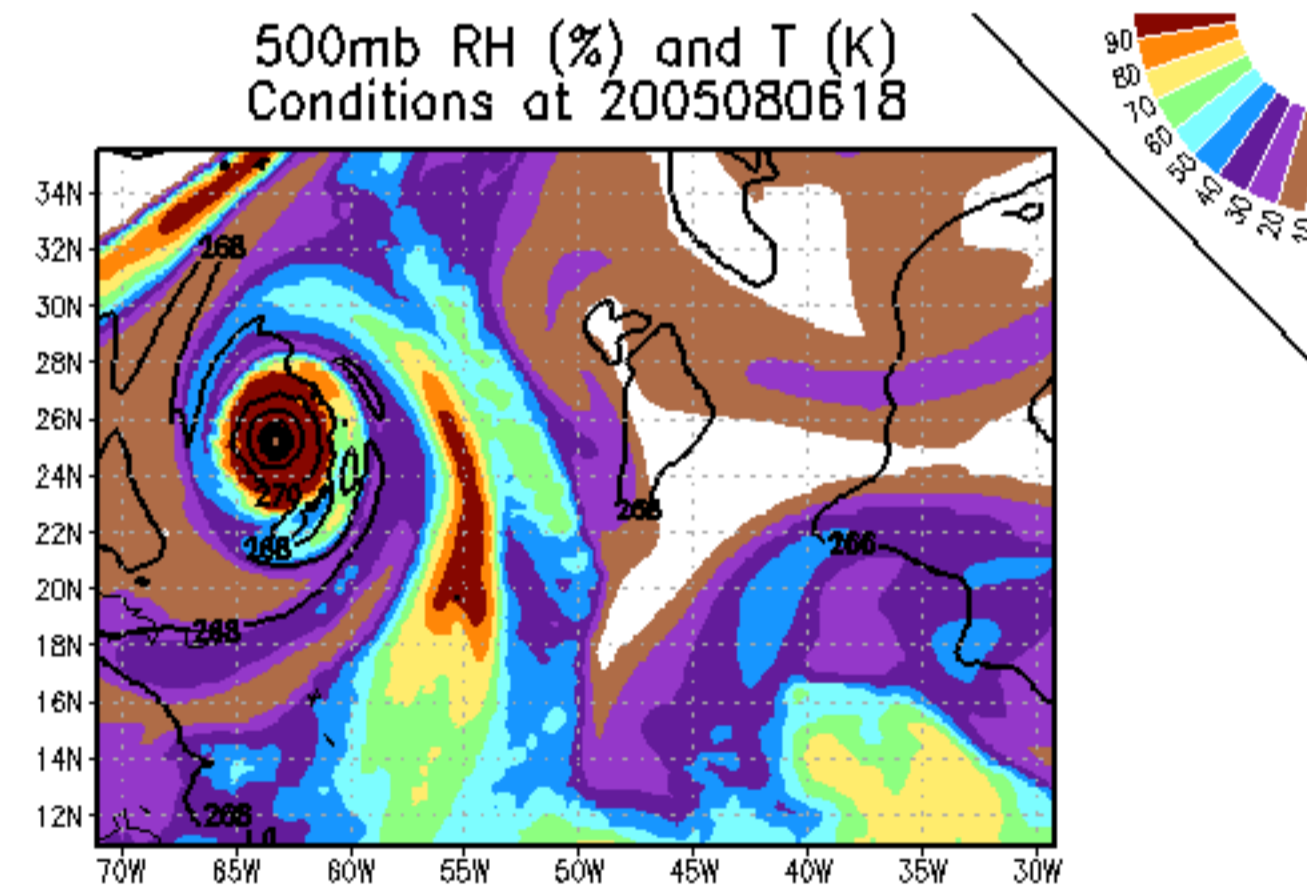

200mb GeoHeights (gpm) and Wind (kts)  
Conditions at 2005080618

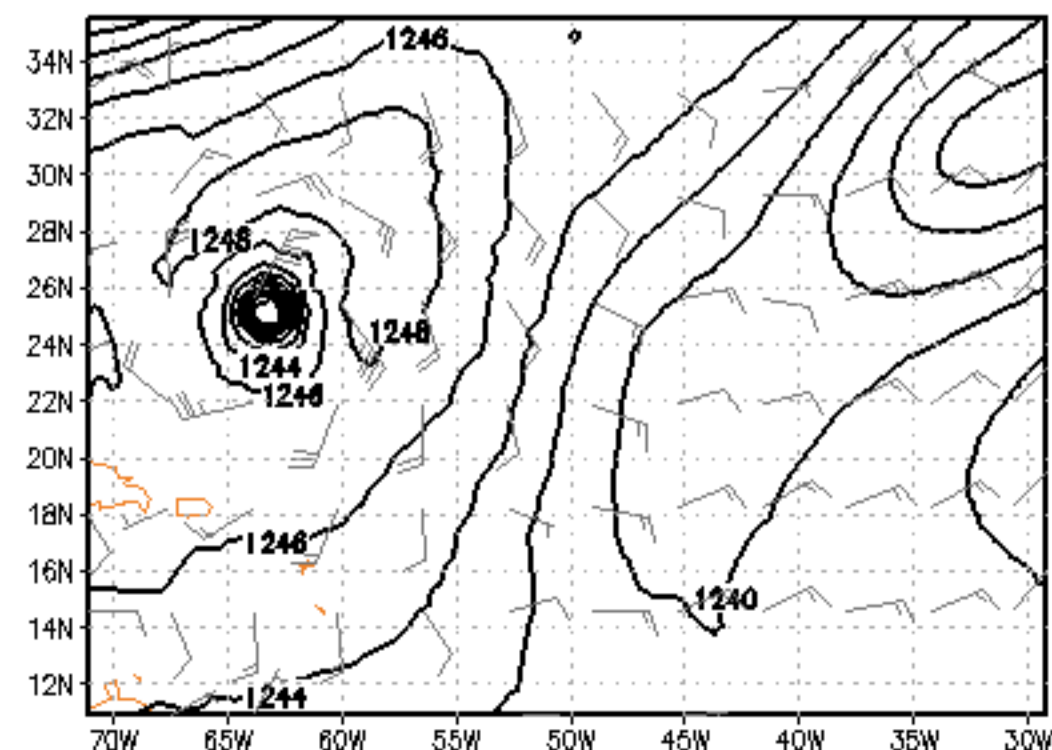

200mb RH (%) and T (K)  
Conditions at 2005080618

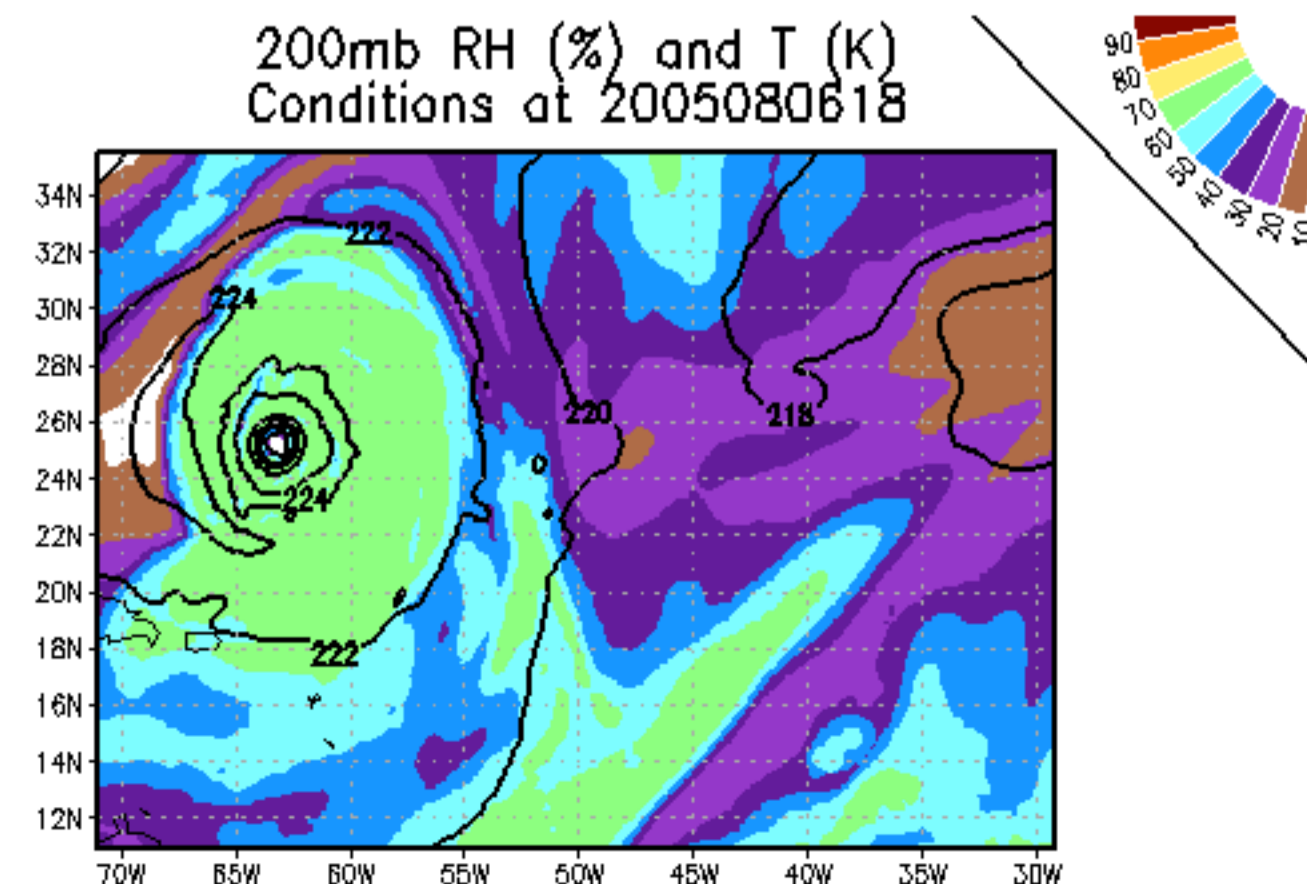

# Experiment

MSLP (mb) & 10m winds (kts)  
200508050000 at FHR 42

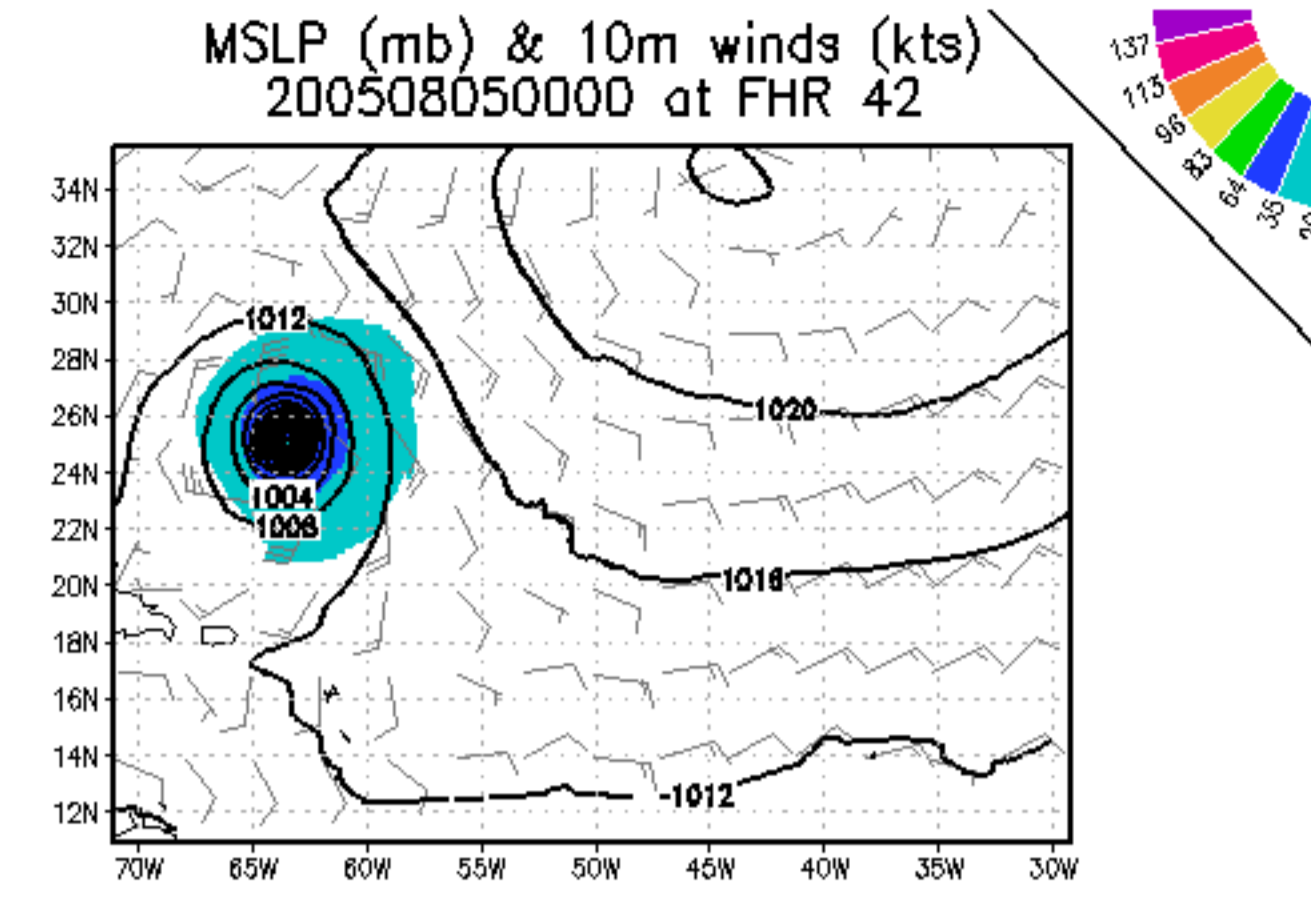

850mb GeoHeights (gpm) and Wind (kts)  
200508050000 at FHR 42

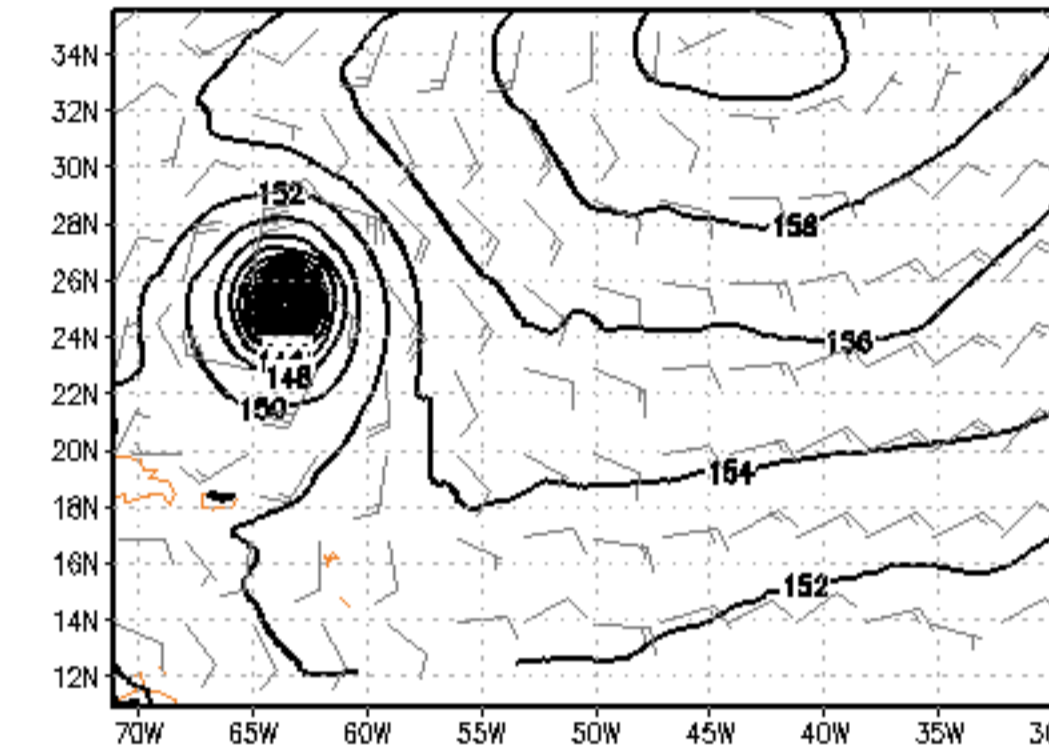

850mb RH (%) and T (K)  
200508050000 at FHR 42

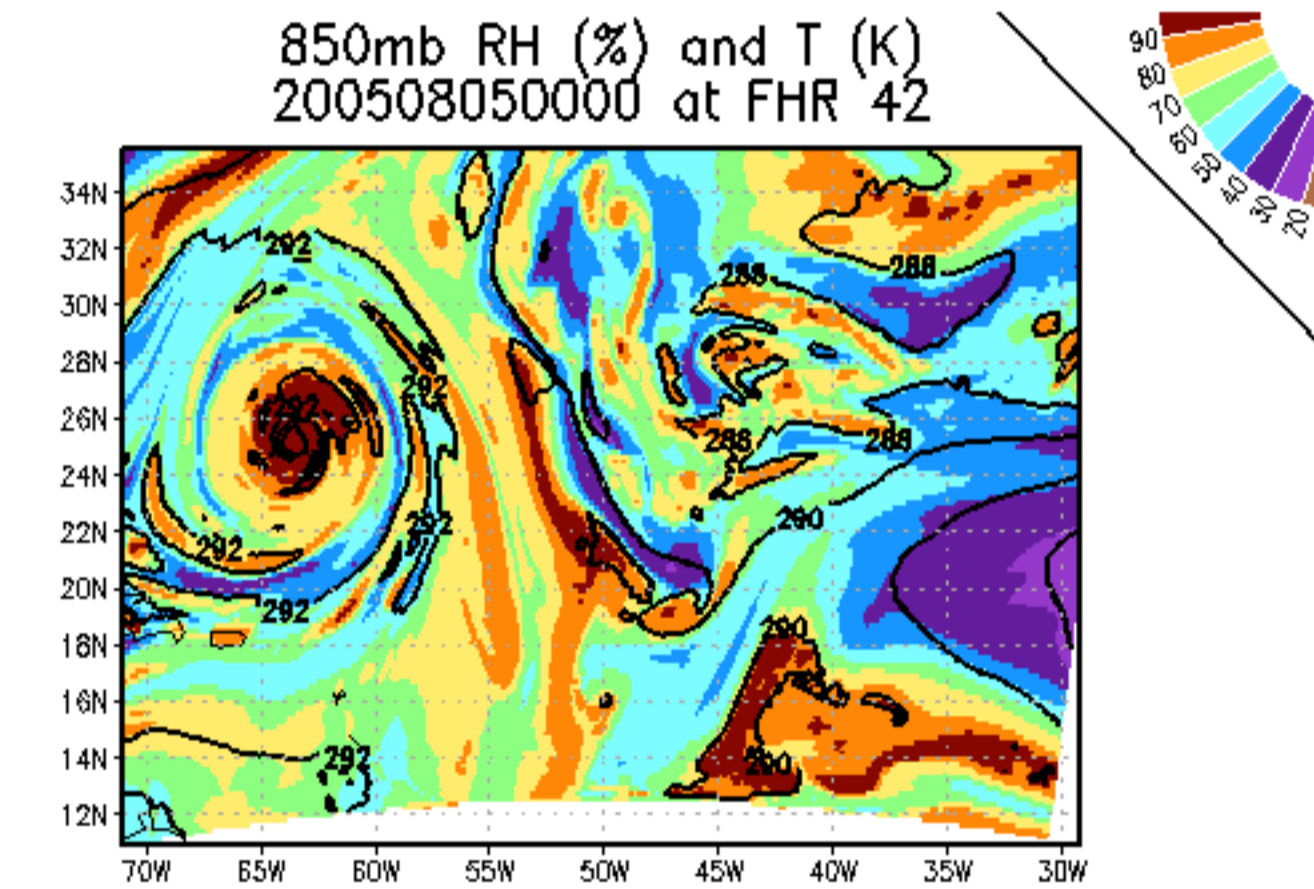

500mb GeoHeights (gpm) and Wind (kts)  
200508050000 at FHR 42

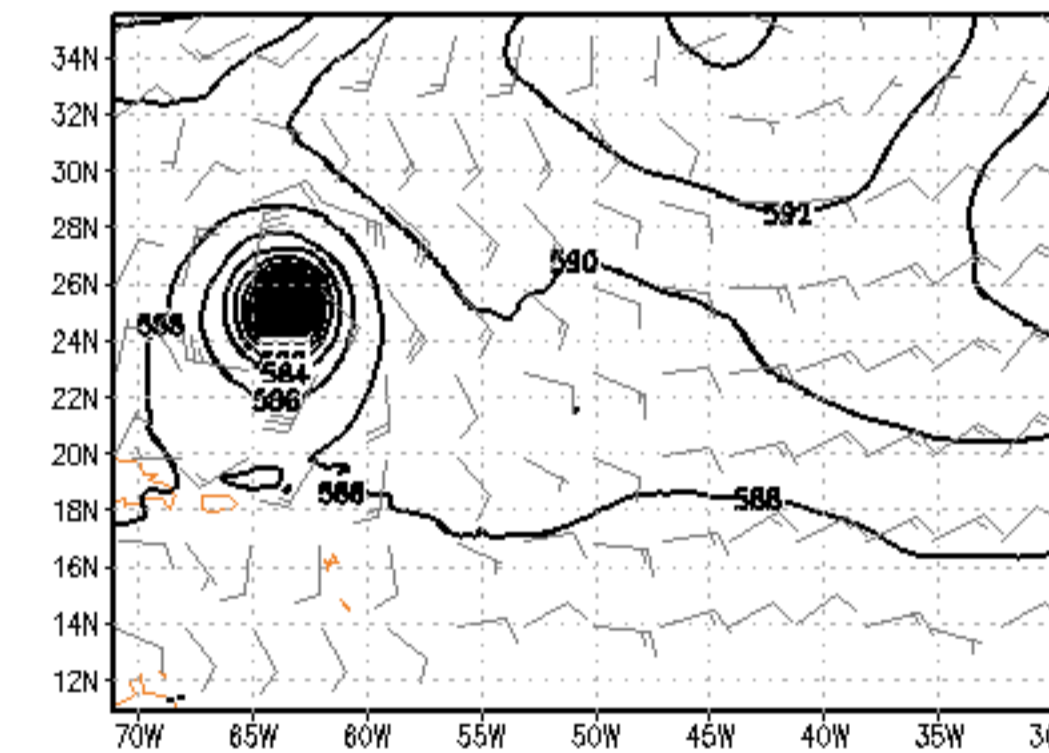

500mb RH (%) and T (K)  
200508050000 at FHR 42

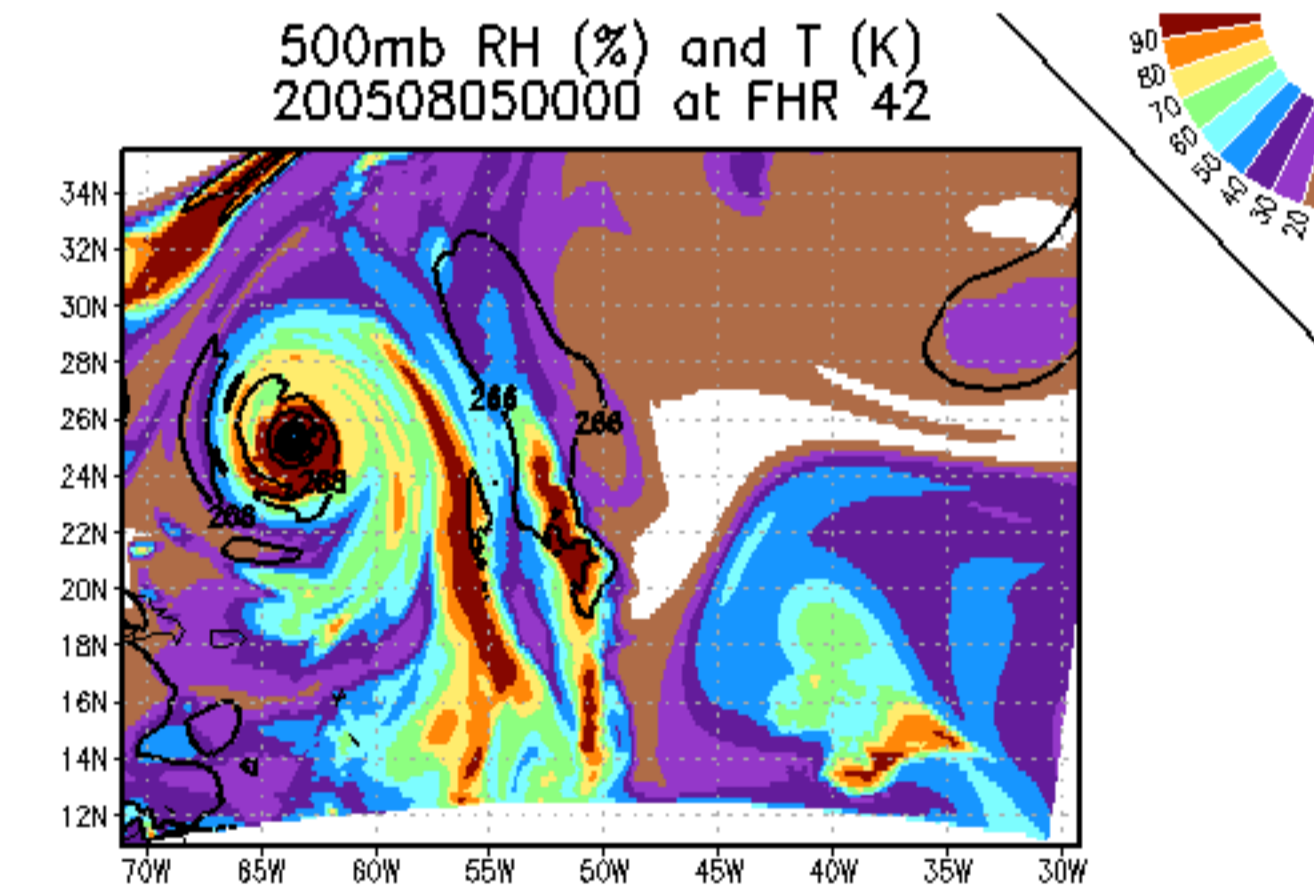

200mb GeoHeights (gpm) and Wind (kts)  
200508050000 at FHR 42

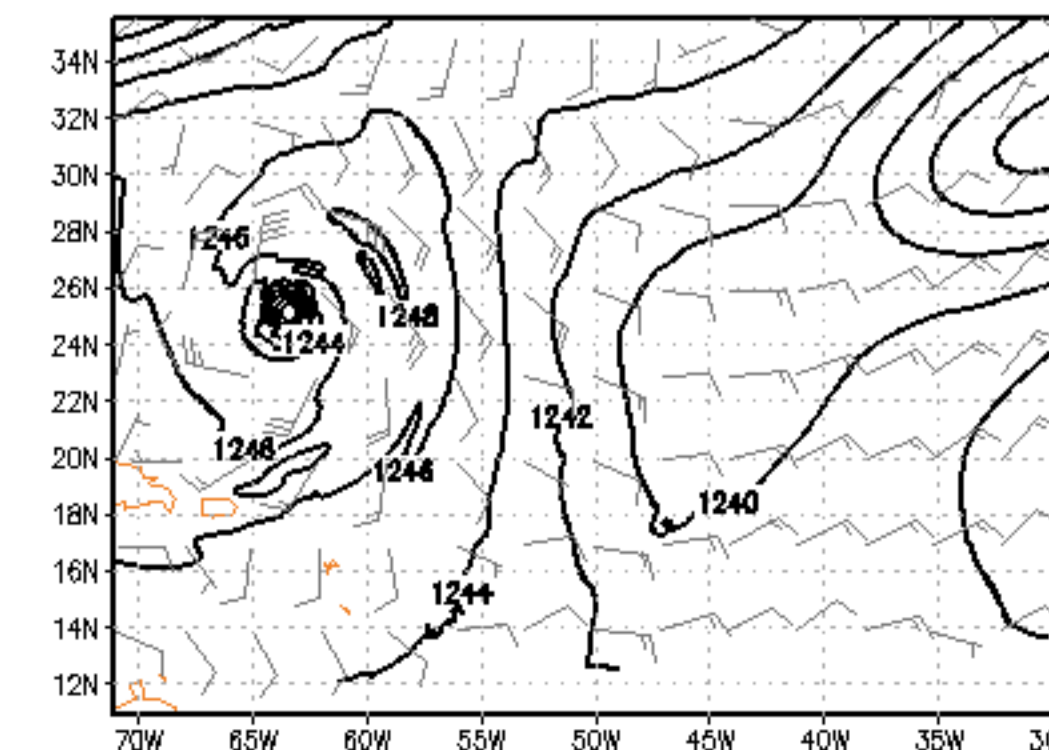

200mb RH (%) and T (K)  
200508050000 at FHR 42

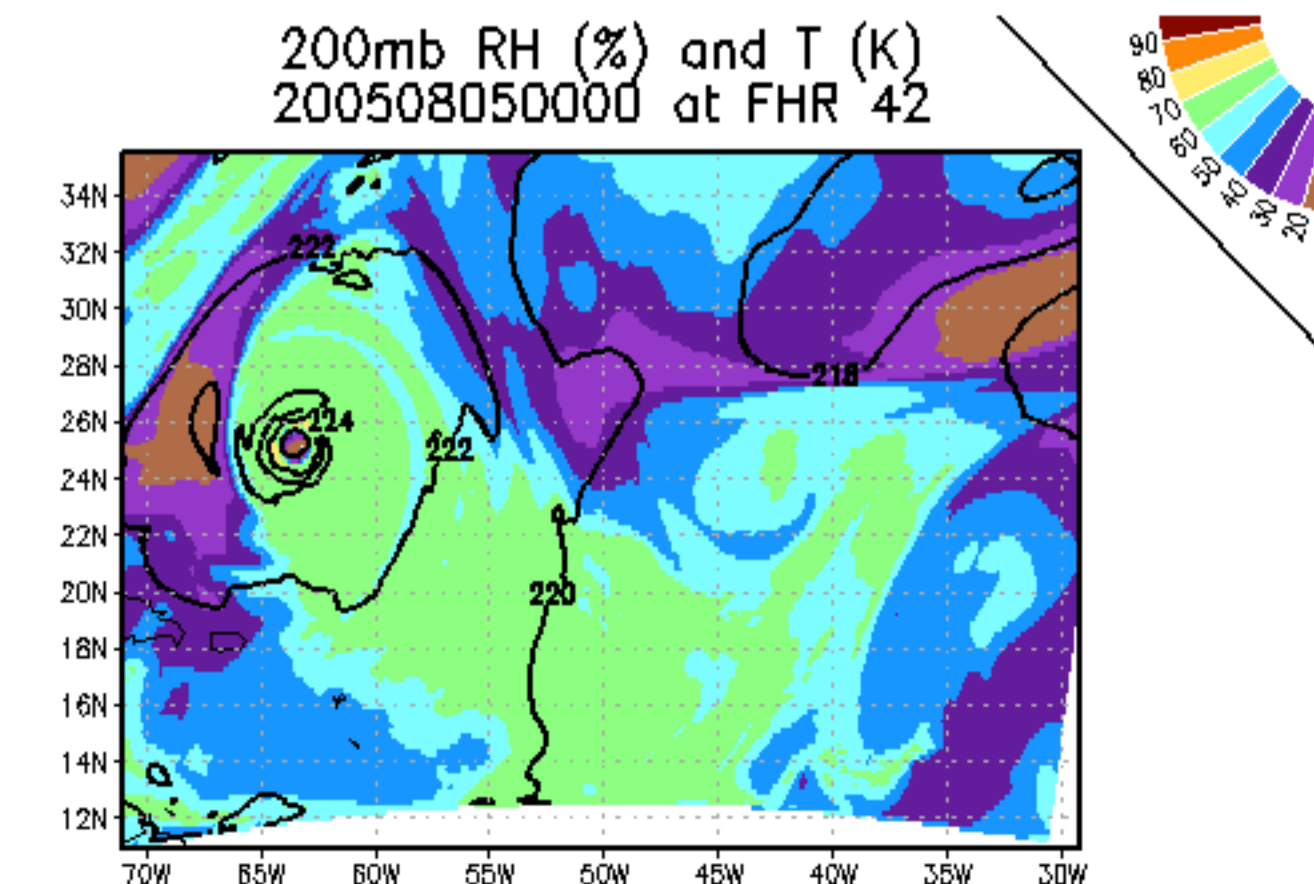



# Nature

MSLP (mb) & 10m winds (kts)  
Conditions at 2005080700

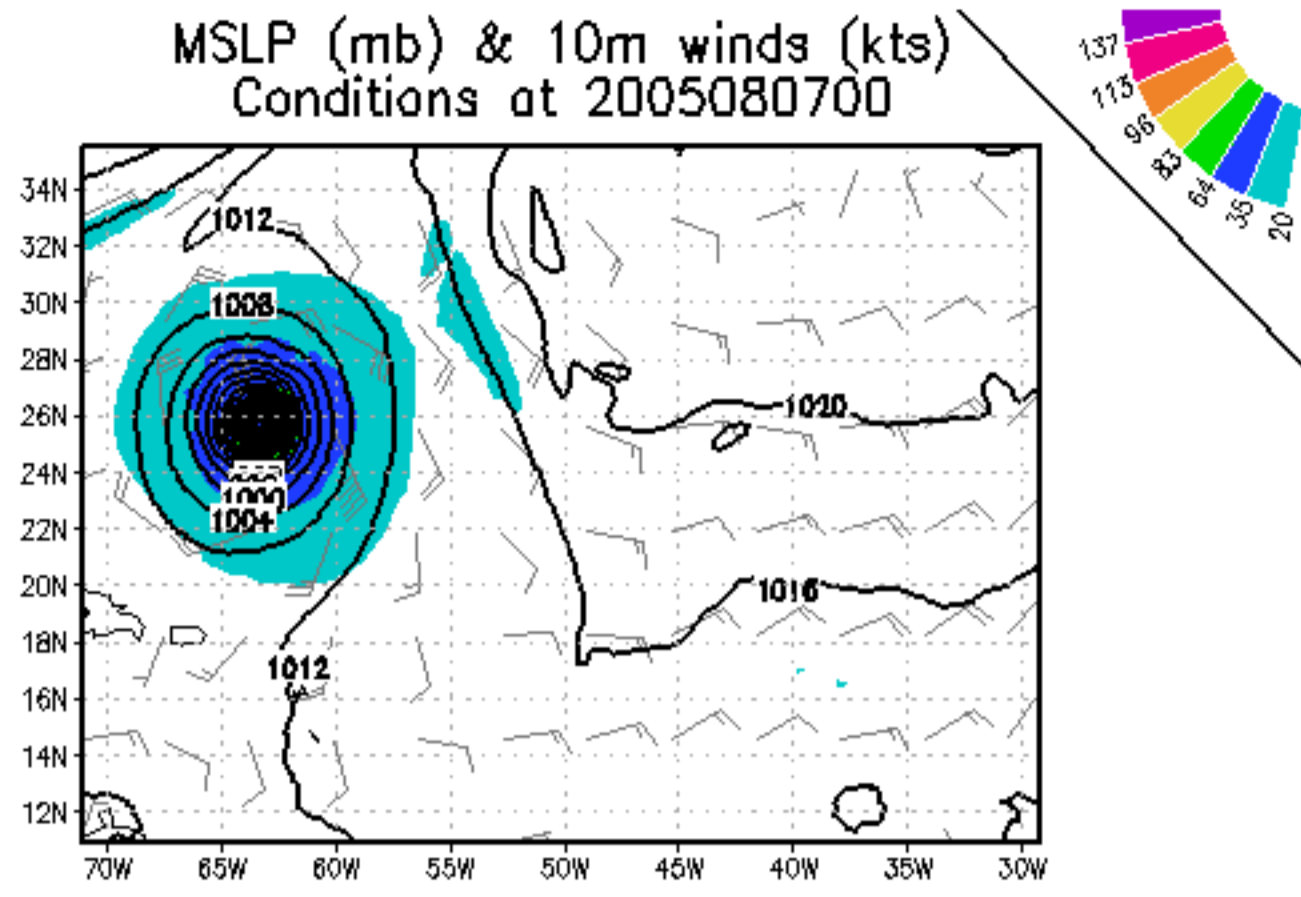

850mb GeoHeights (gpm) and Wind (kts)  
Conditions at 2005080700

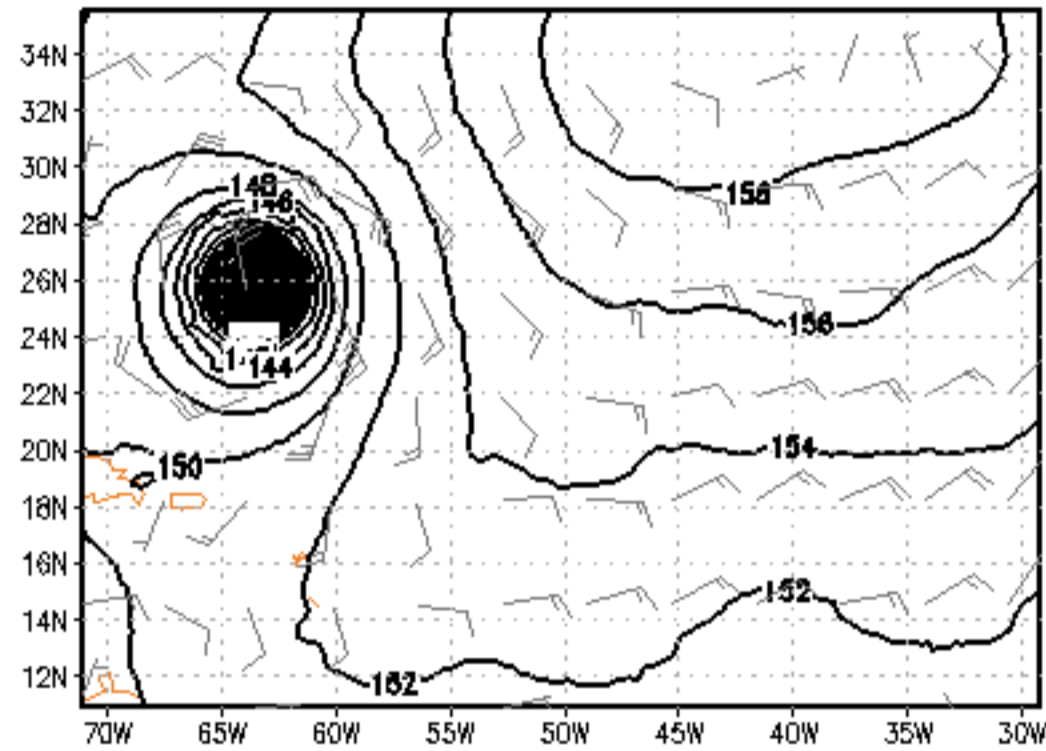

850mb RH (%) and T (K)  
Conditions at 2005080700

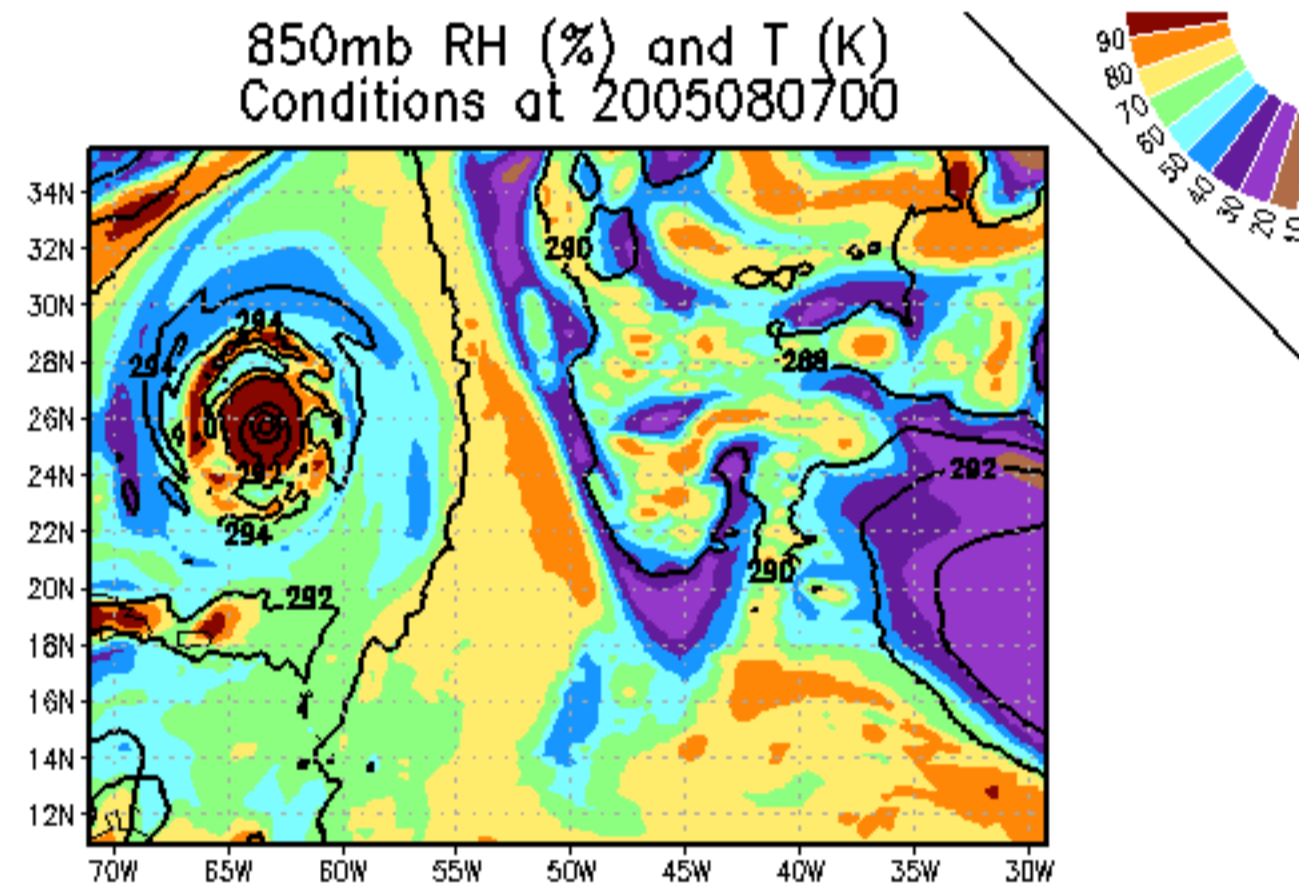

500mb GeoHeights (gpm) and Wind (kts)  
Conditions at 2005080700

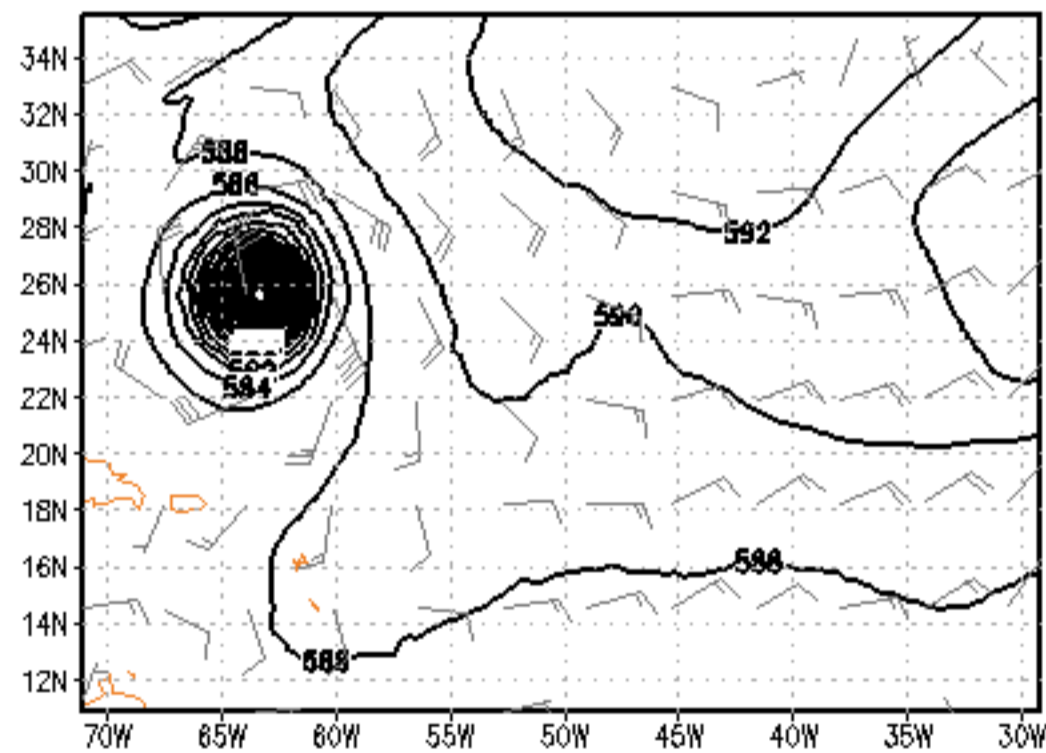

500mb RH (%) and T (K)  
Conditions at 2005080700

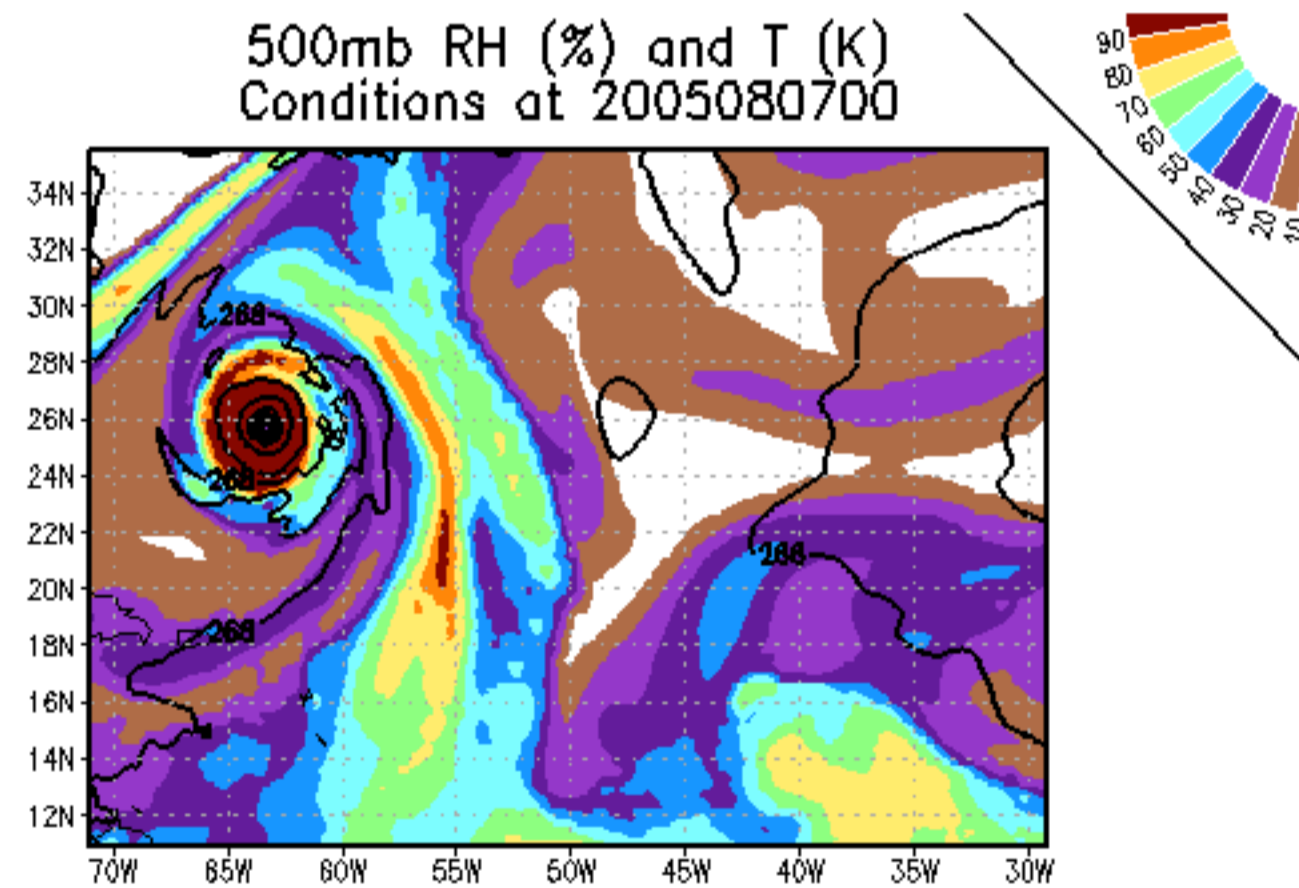

200mb GeoHeights (gpm) and Wind (kts)  
Conditions at 2005080700

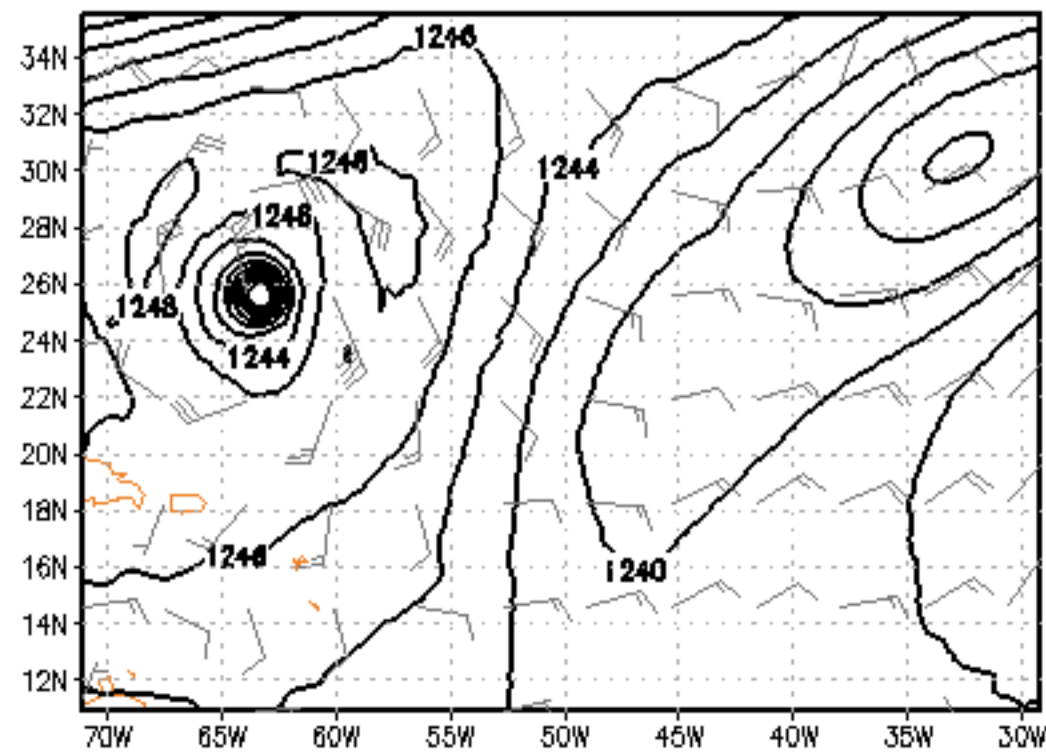

200mb RH (%) and T (K)  
Conditions at 2005080700

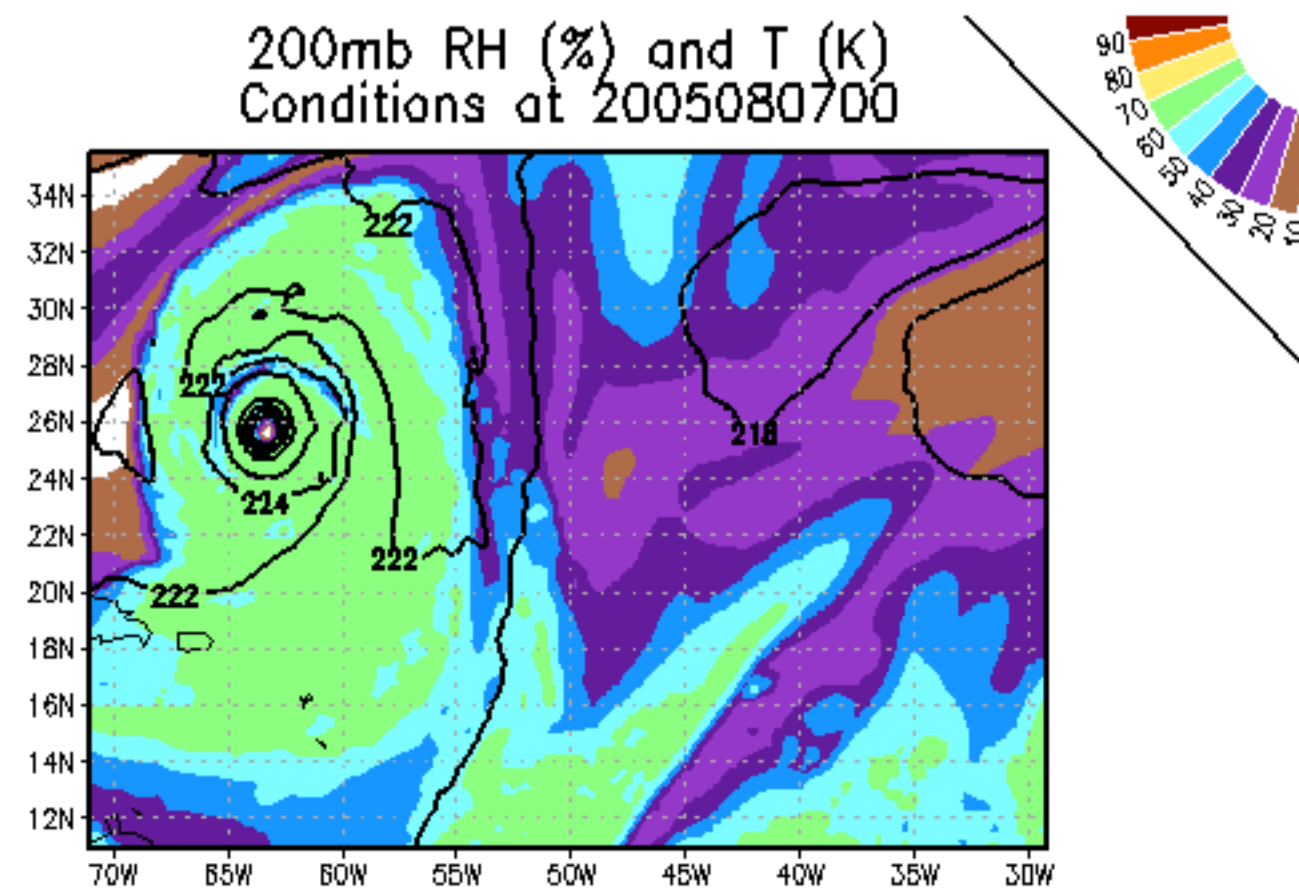

# Experiment

MSLP (mb) & 10m winds (kts)  
200508050000 at FHR 48

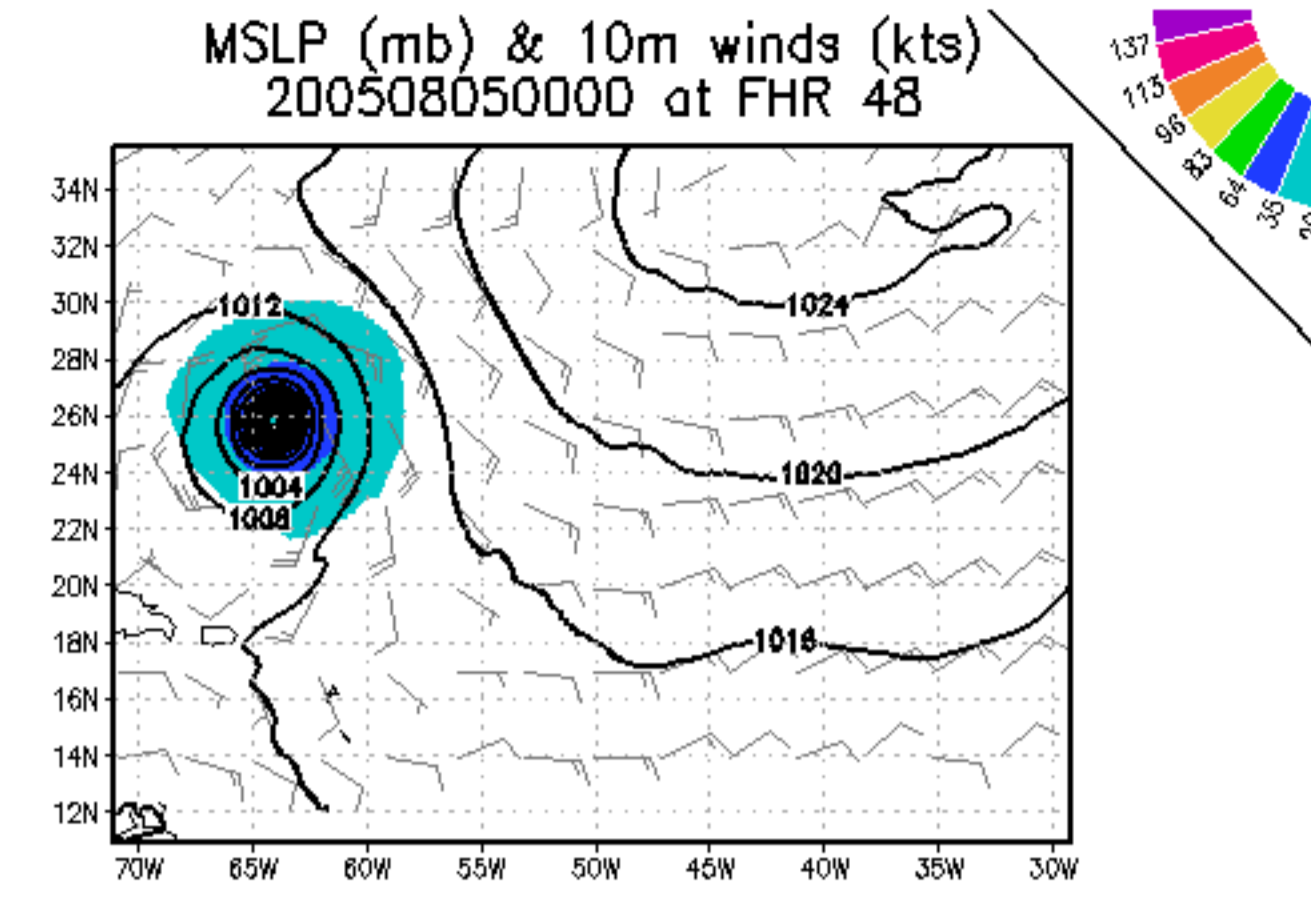

850mb GeoHeights (gpm) and Wind (kts)  
200508050000 at FHR 48

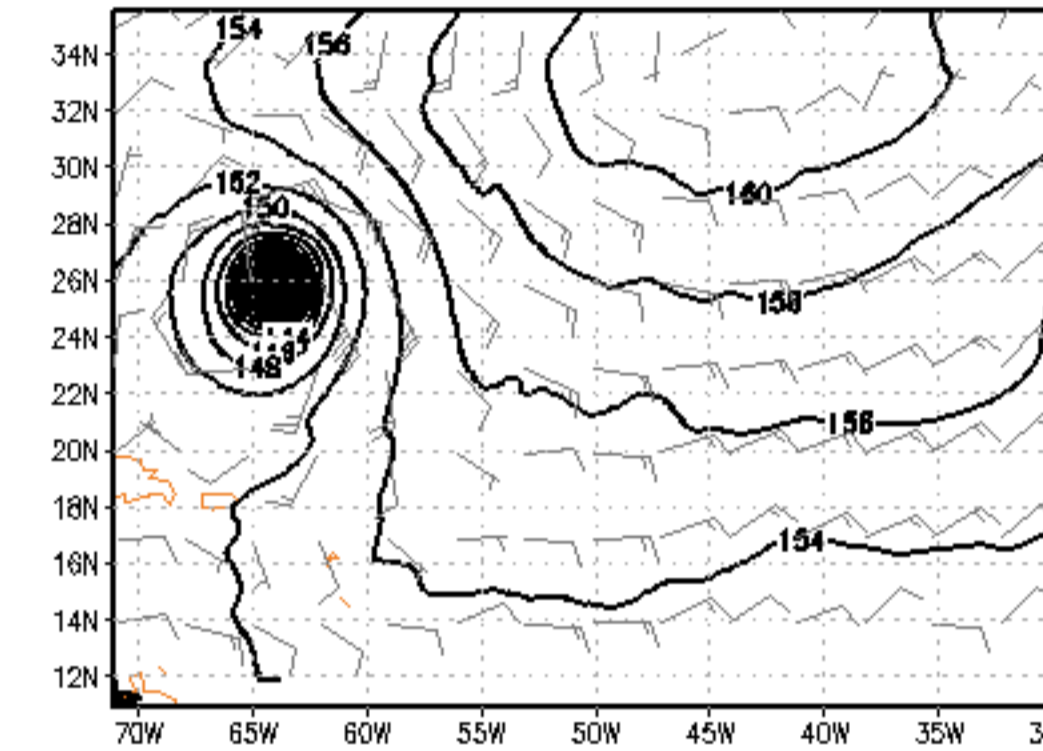

850mb RH (%) and T (K)  
200508050000 at FHR 48

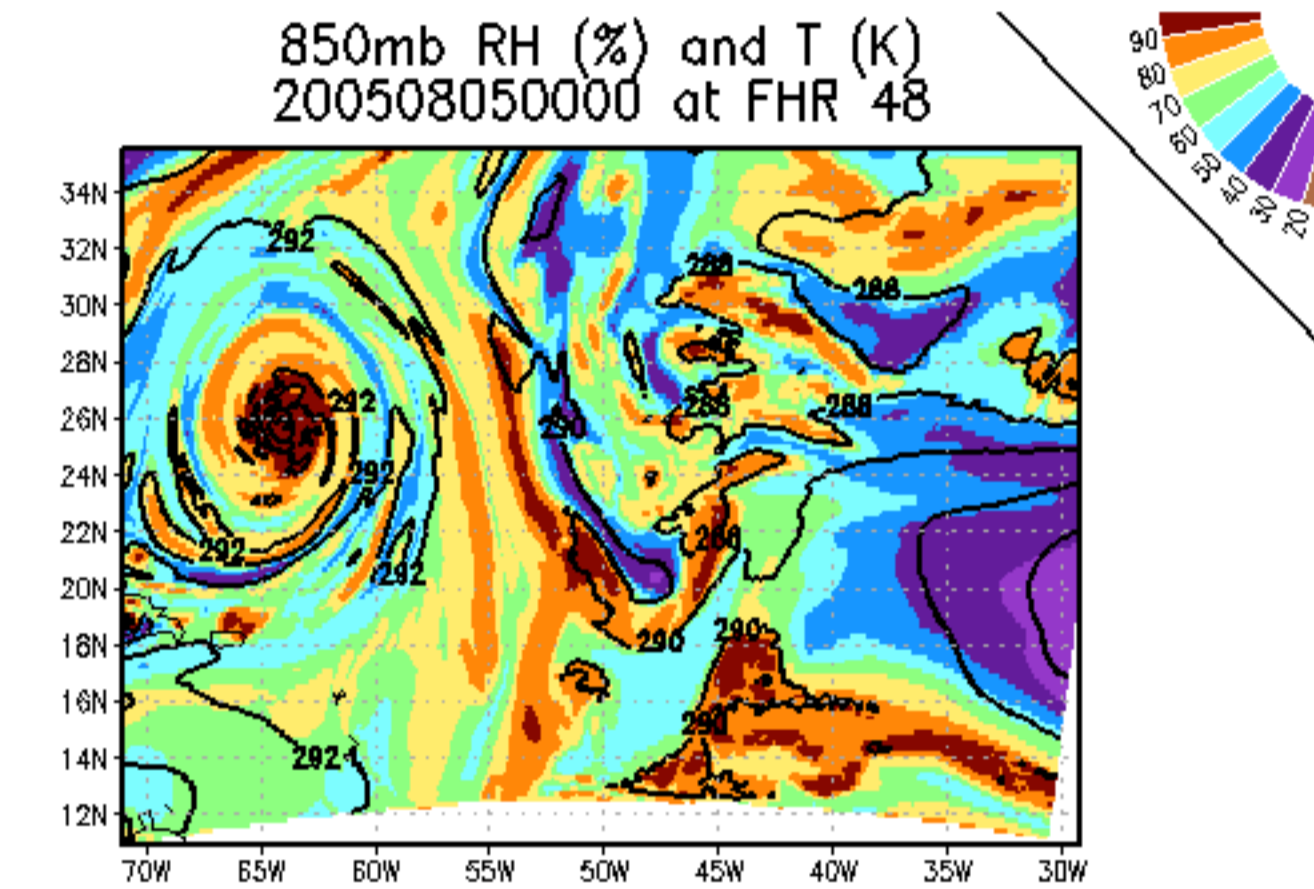

500mb GeoHeights (gpm) and Wind (kts)  
200508050000 at FHR 48

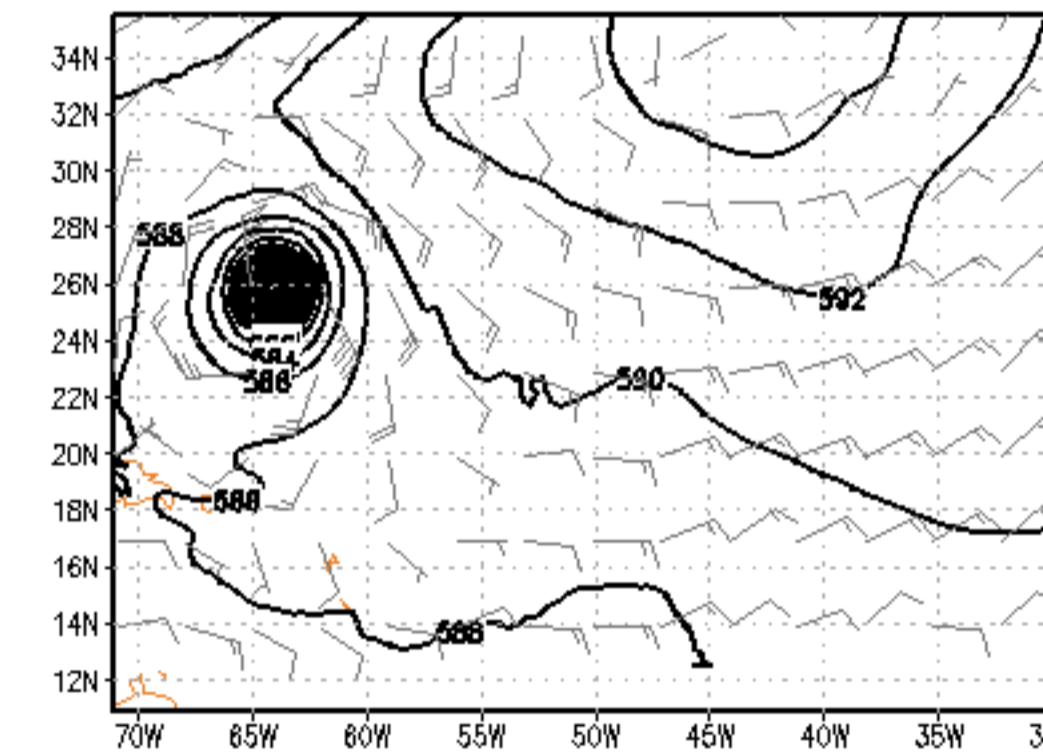

500mb RH (%) and T (K)  
200508050000 at FHR 48

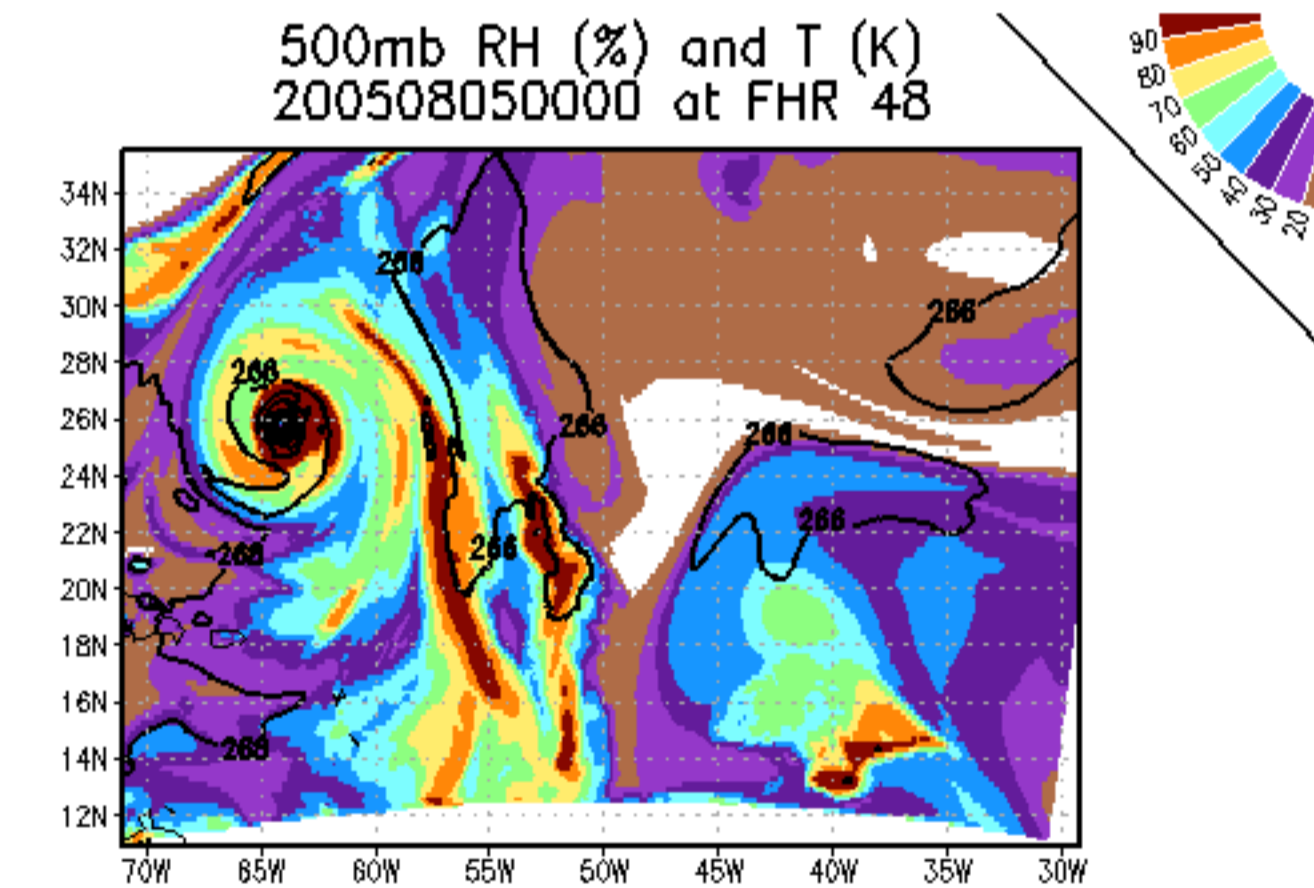

200mb GeoHeights (gpm) and Wind (kts)  
200508050000 at FHR 48

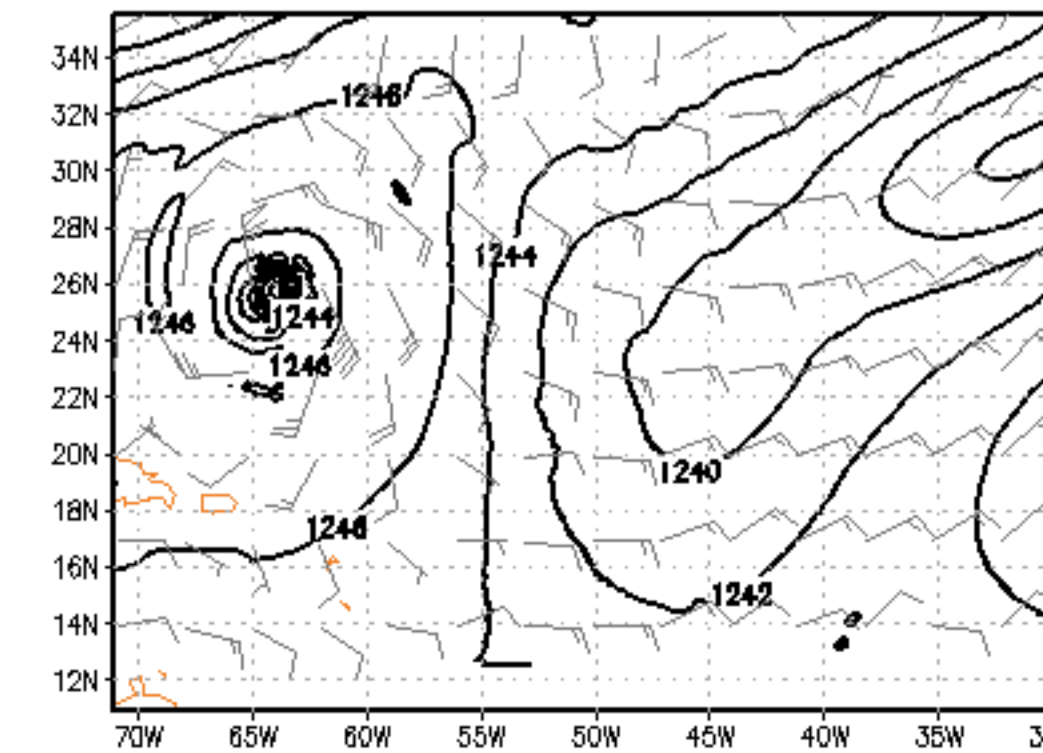

200mb RH (%) and T (K)  
200508050000 at FHR 48

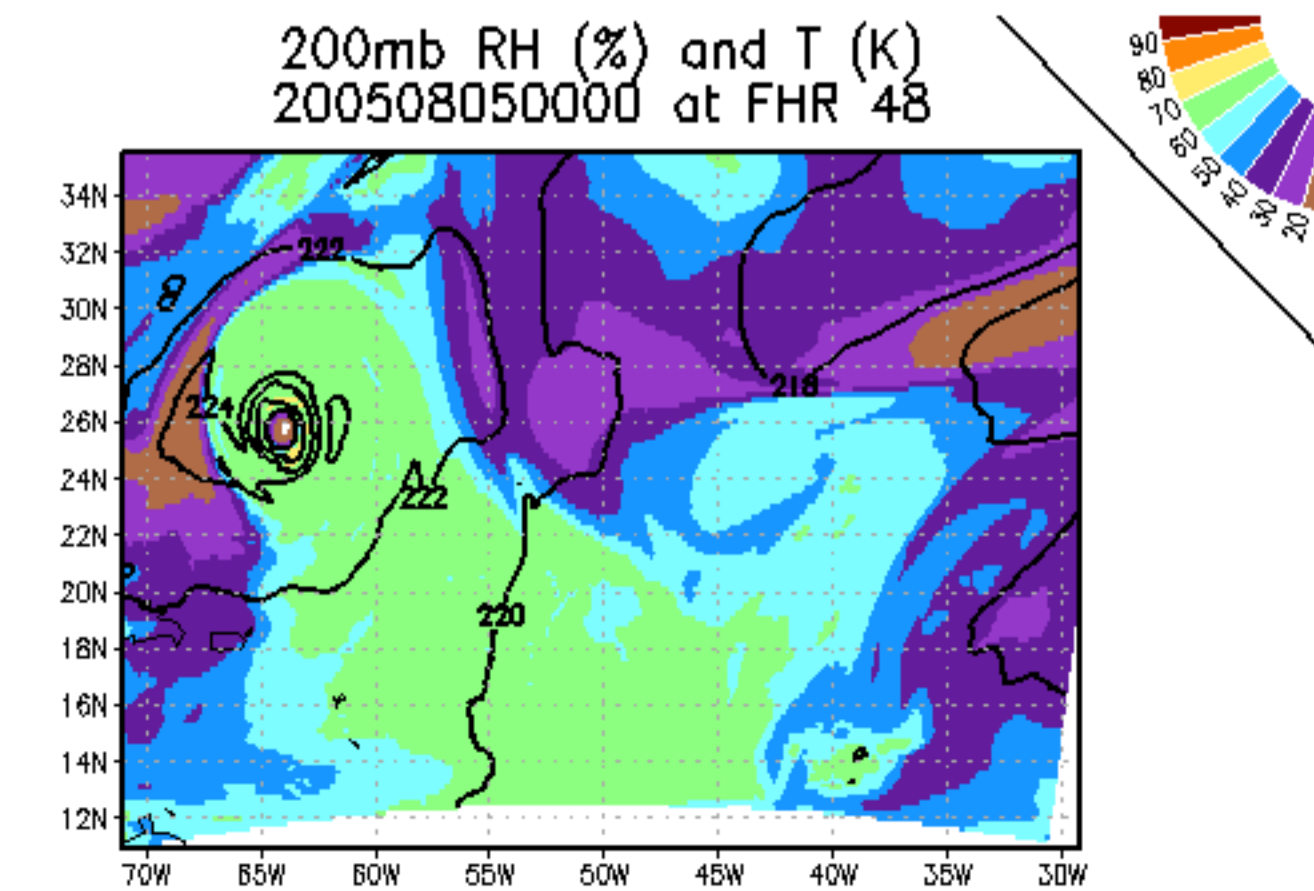

# Nature

MSLP (mb) & 10m winds (kts)  
Conditions at 2005080706

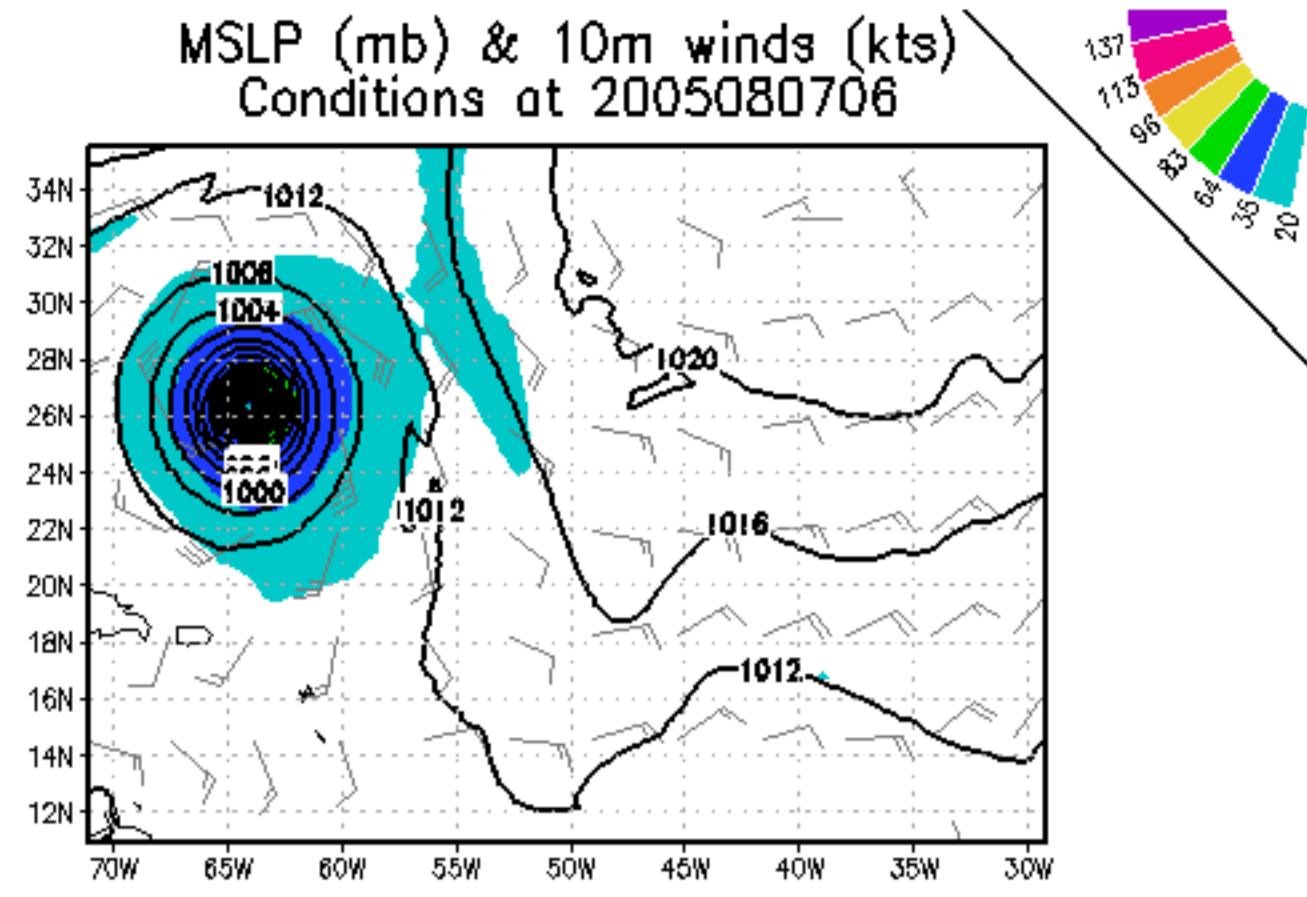

850mb GeoHeights (gpm) and Wind (kts)  
Conditions at 2005080706

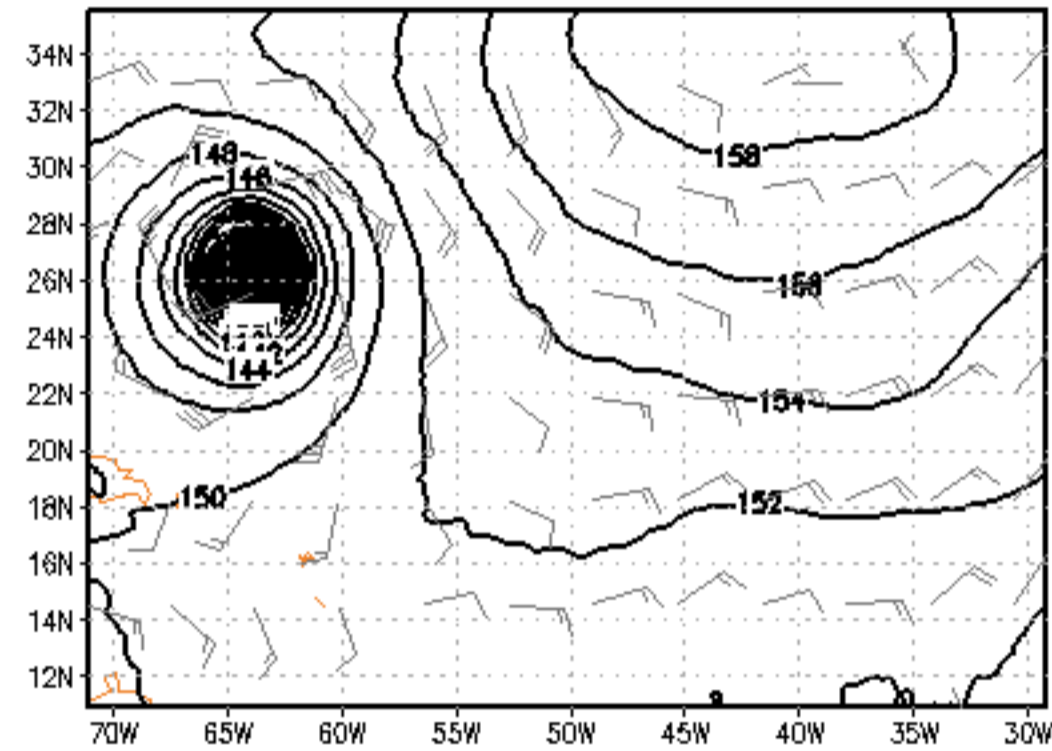

850mb RH (%) and T (K)  
Conditions at 2005080706

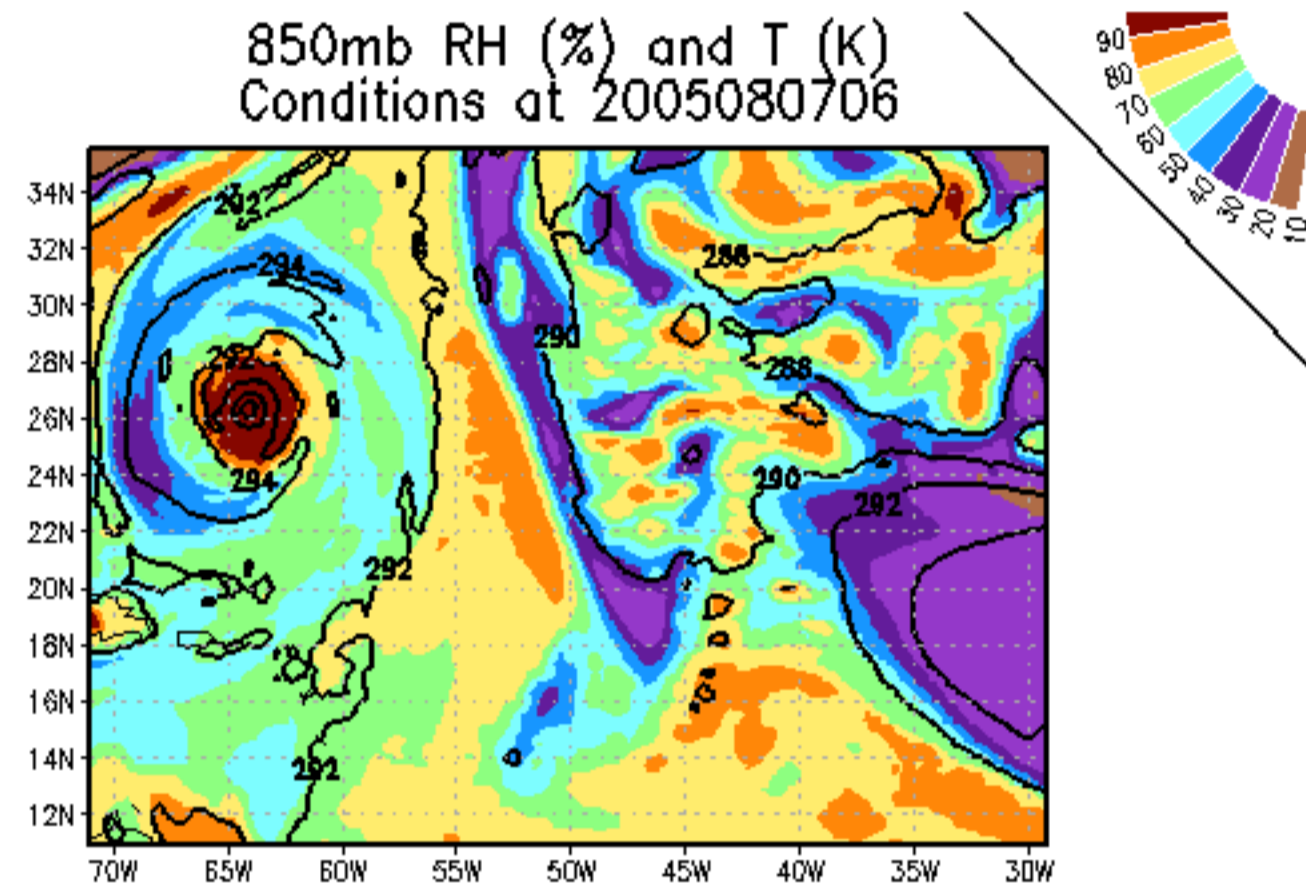

500mb GeoHeights (gpm) and Wind (kts)  
Conditions at 2005080706

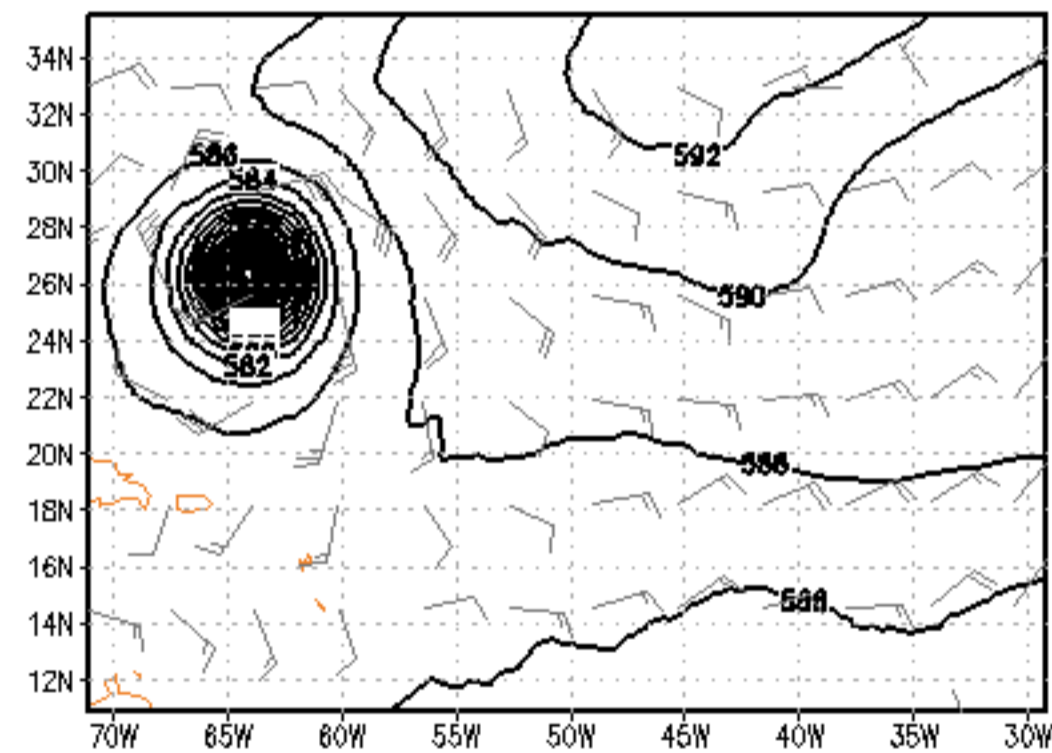

500mb RH (%) and T (K)  
Conditions at 2005080706

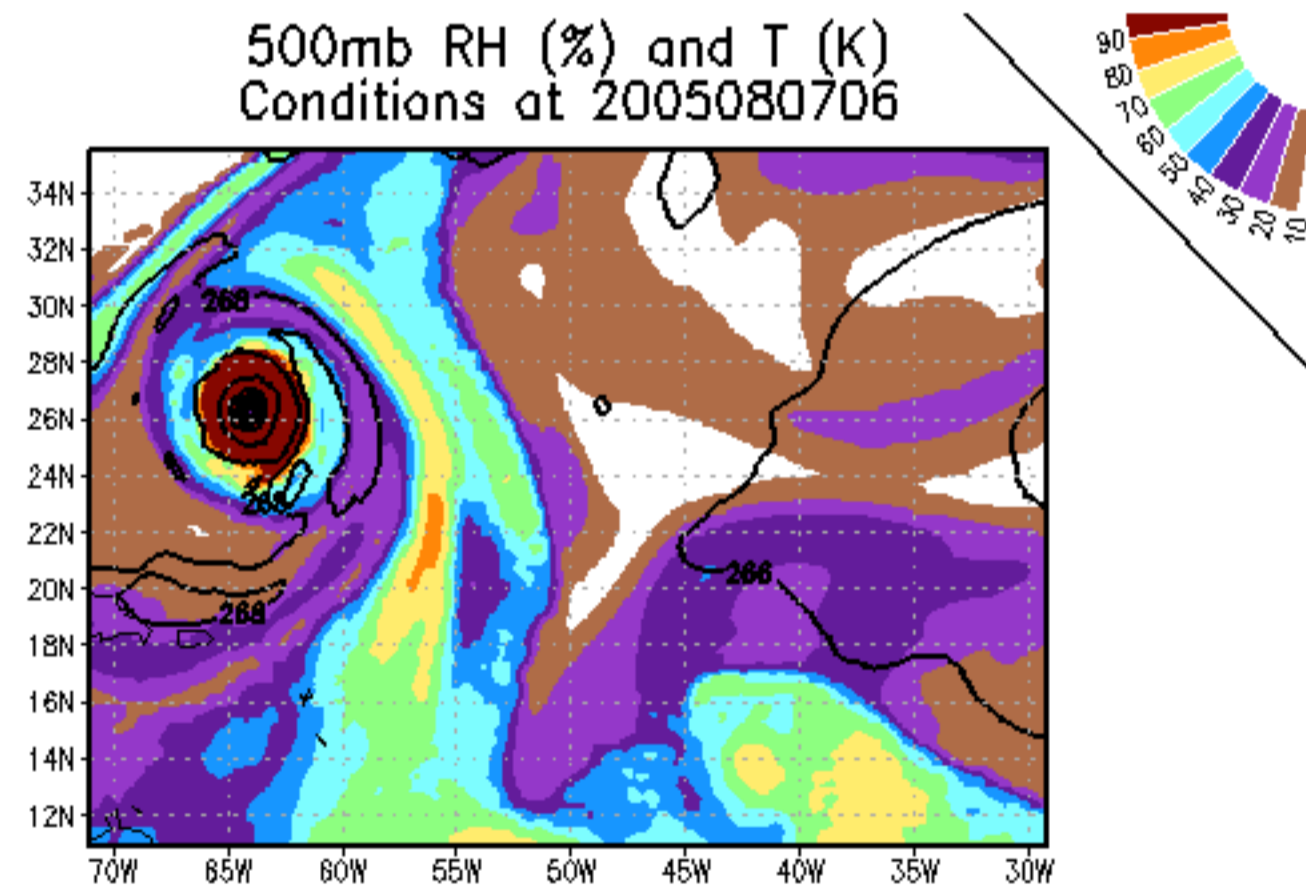

200mb GeoHeights (gpm) and Wind (kts)  
Conditions at 2005080706

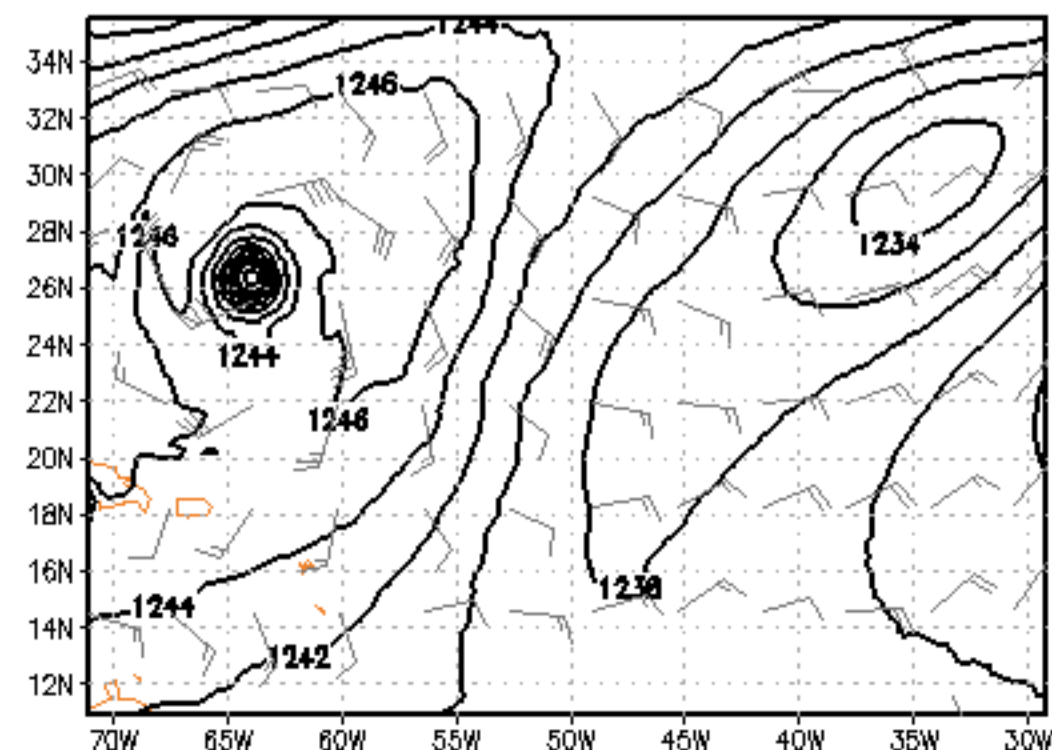

200mb RH (%) and T (K)  
Conditions at 2005080706

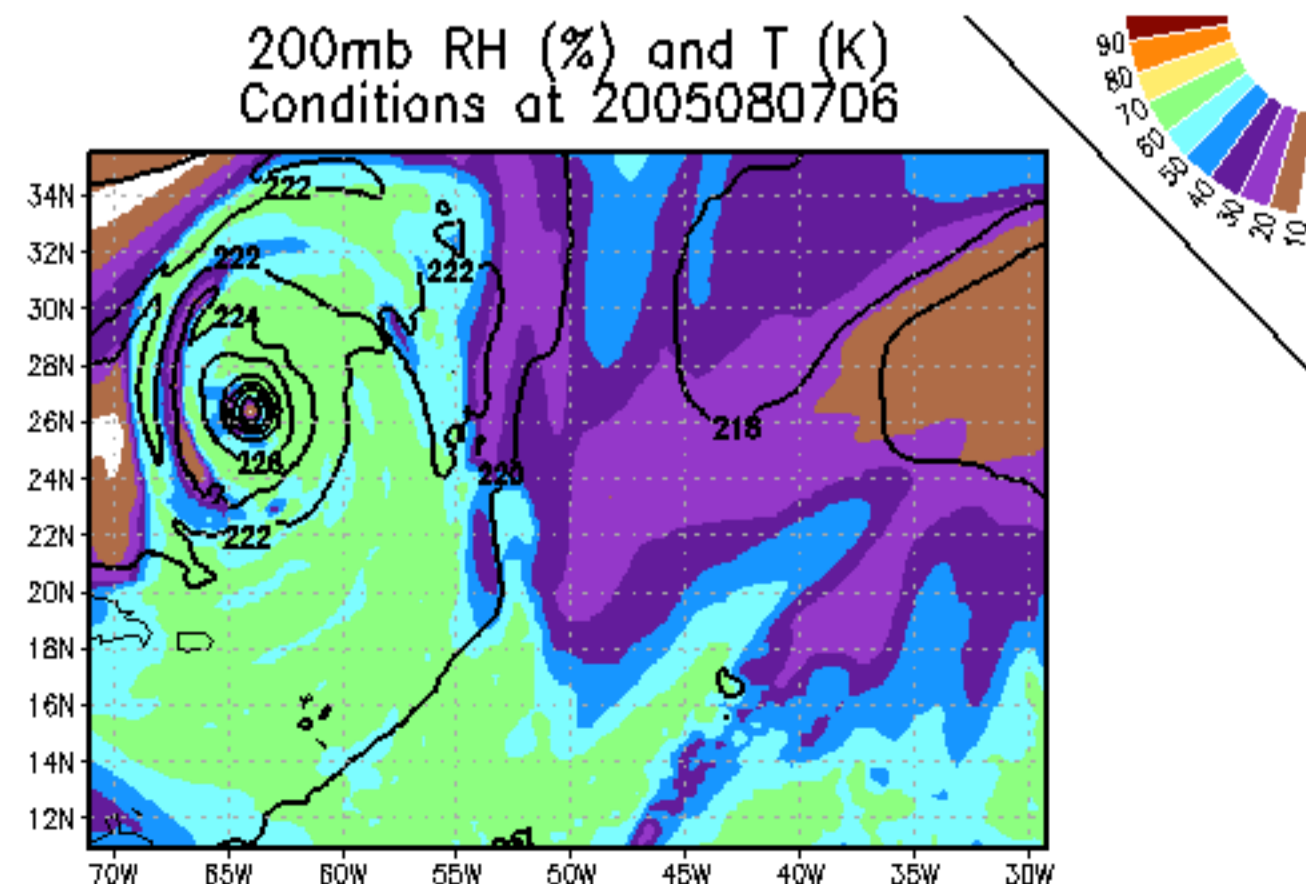

# Experiment

MSLP (mb) & 10m winds (kts)  
200508050000 at FHR 54

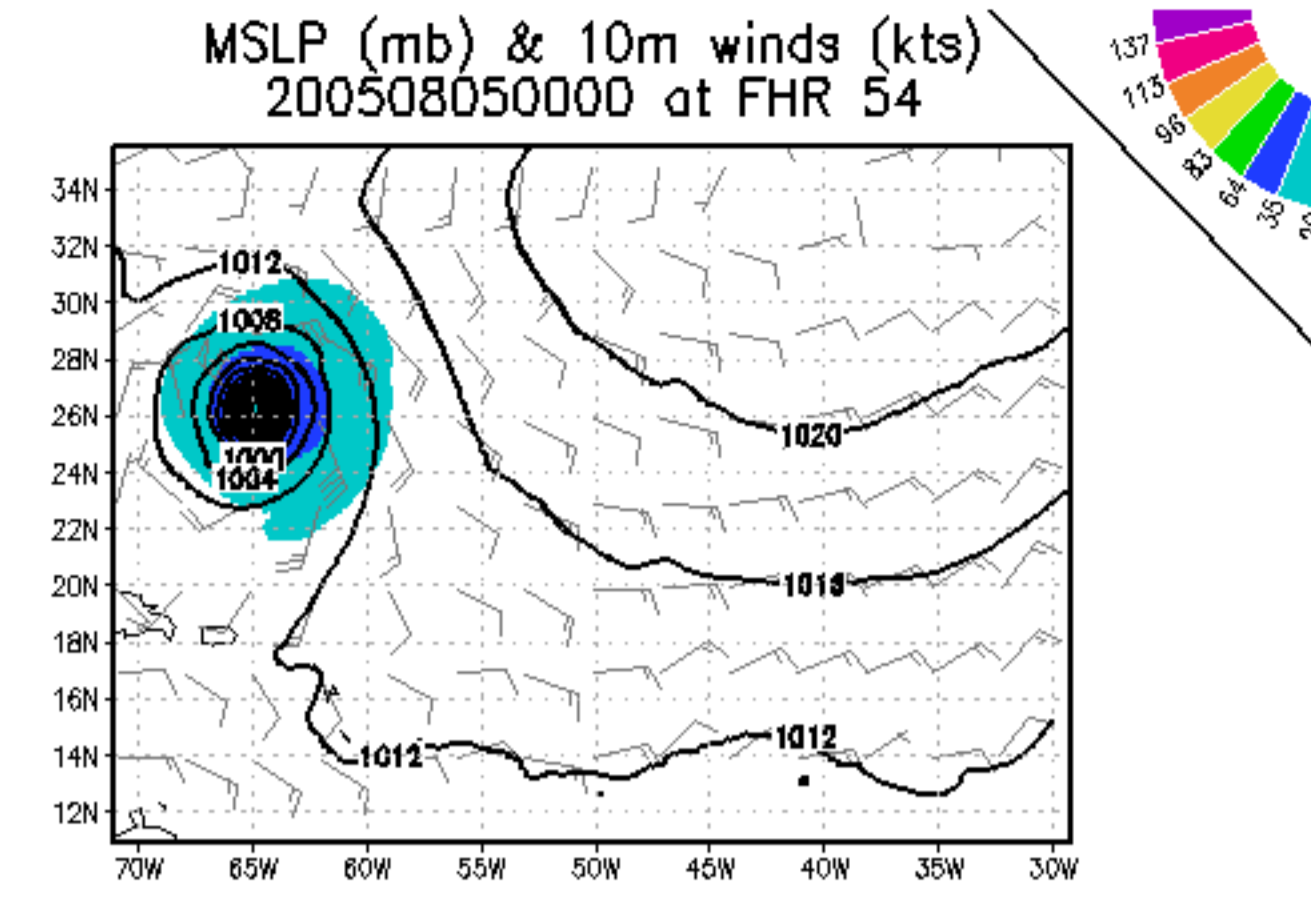

850mb GeoHeights (gpm) and Wind (kts)  
200508050000 at FHR 54

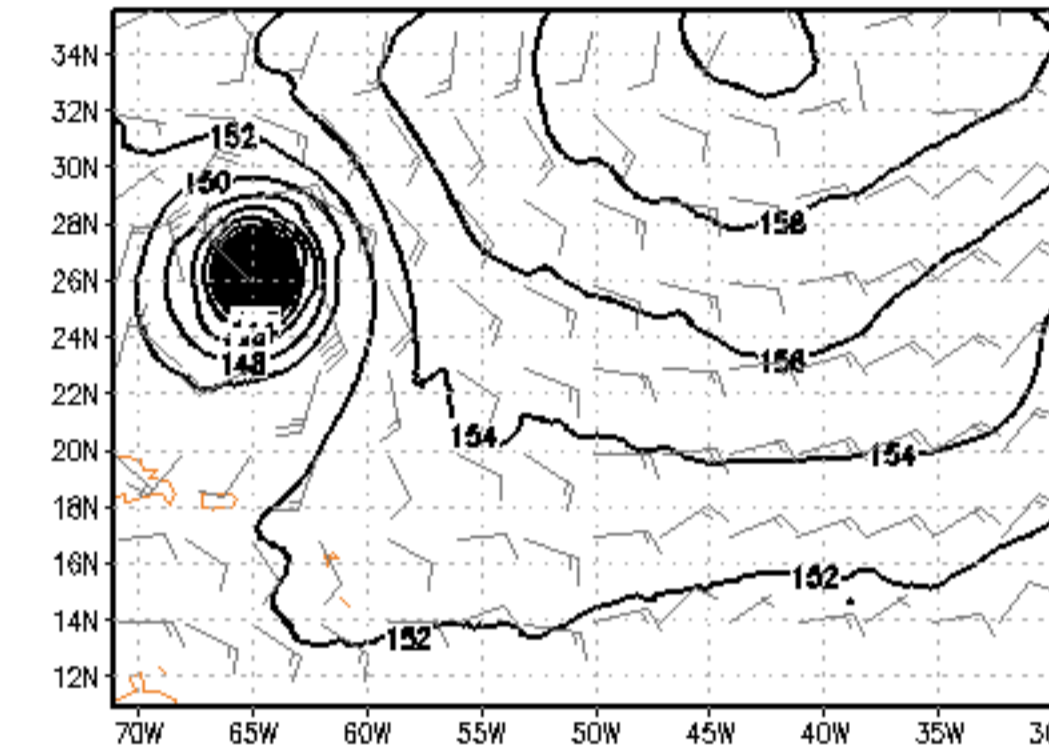

850mb RH (%) and T (K)  
200508050000 at FHR 54

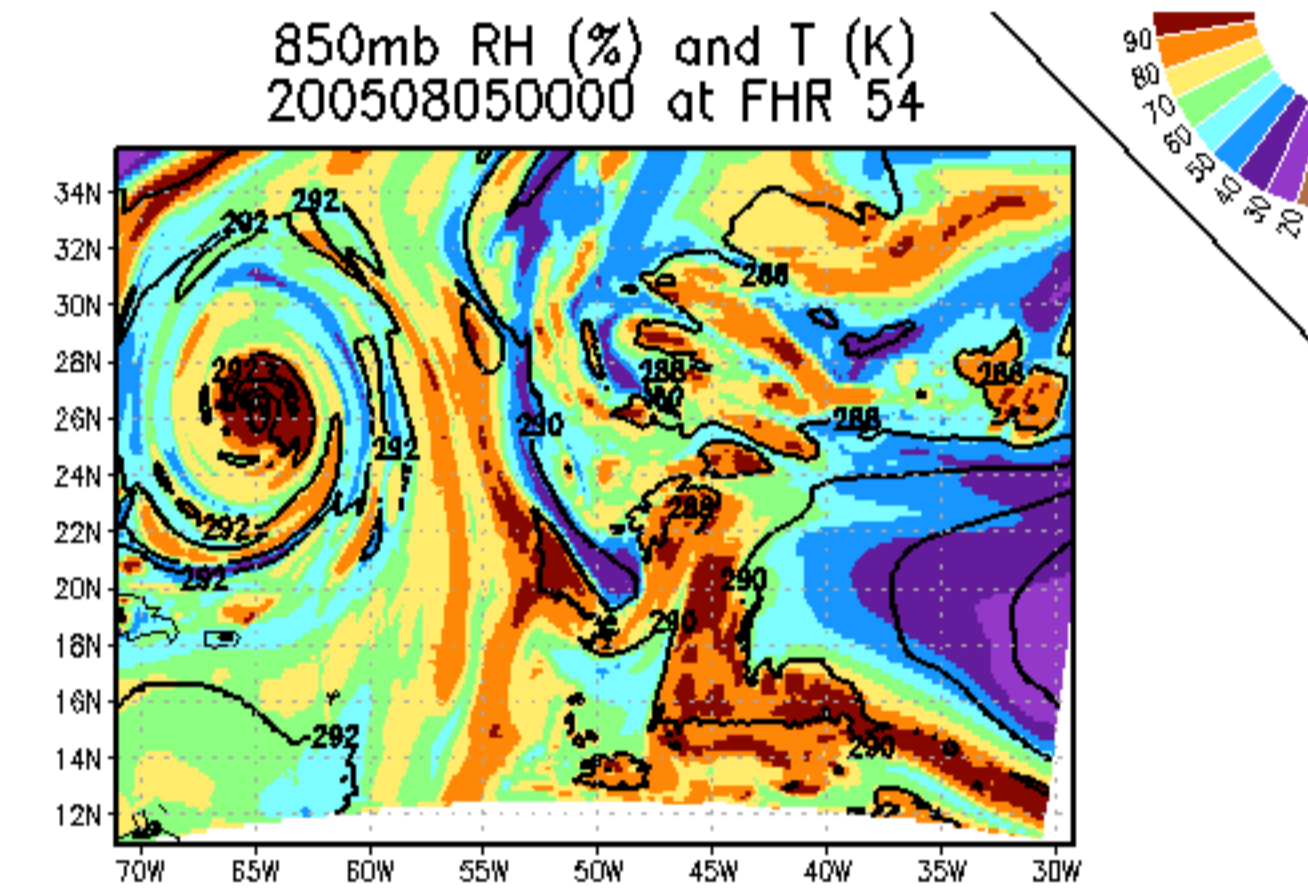

500mb GeoHeights (gpm) and Wind (kts)  
200508050000 at FHR 54

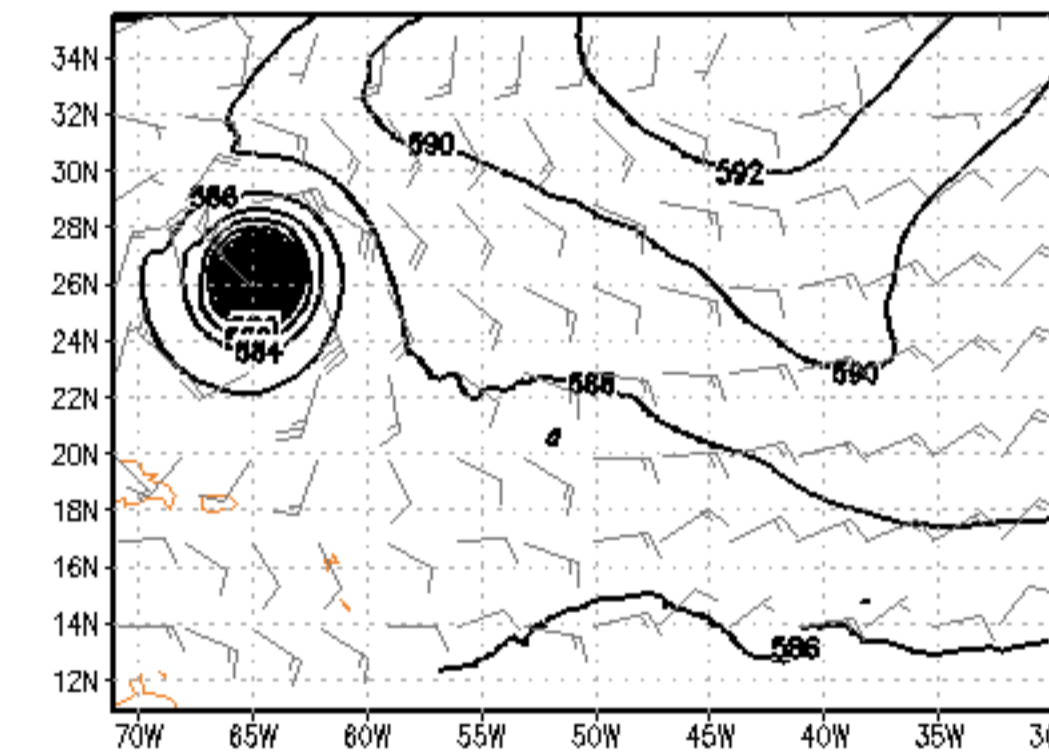

500mb RH (%) and T (K)  
200508050000 at FHR 54

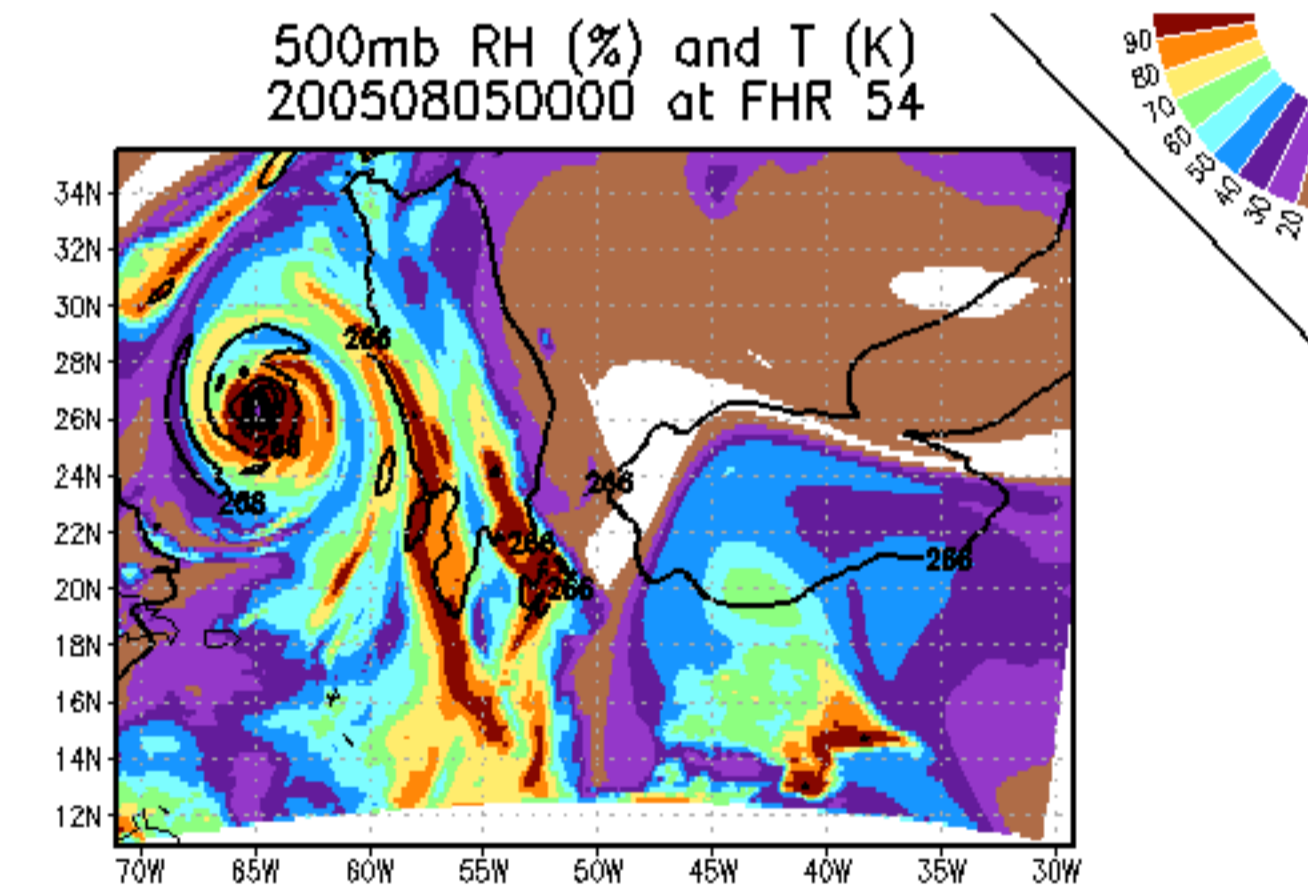

200mb GeoHeights (gpm) and Wind (kts)  
200508050000 at FHR 54

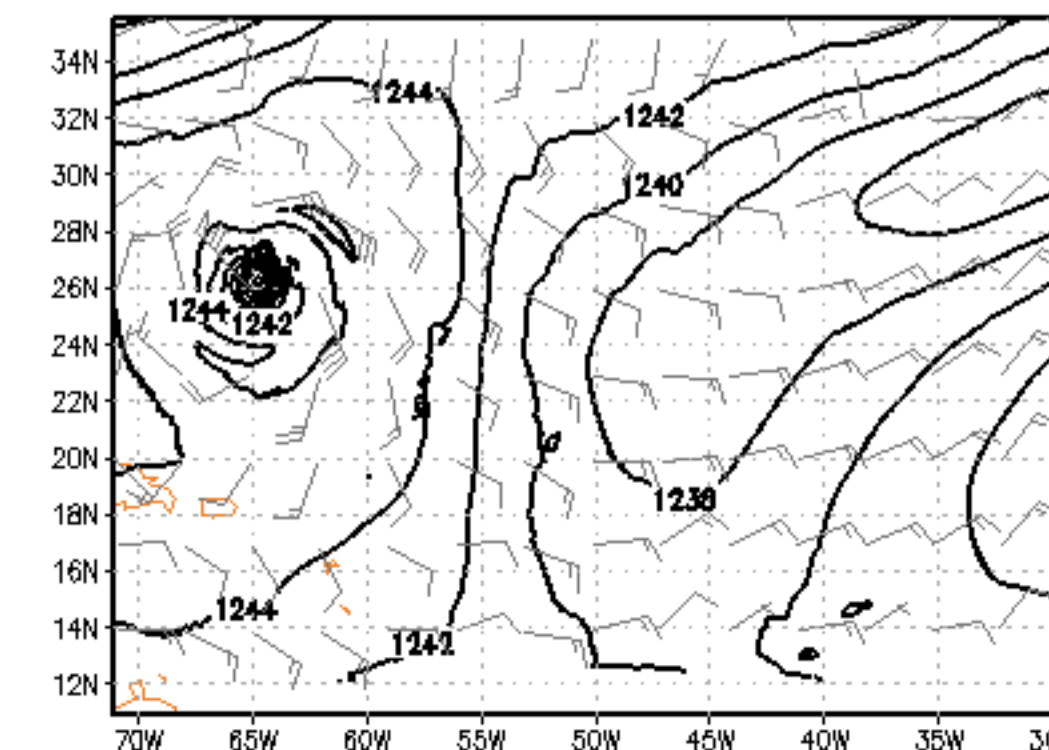

200mb RH (%) and T (K)  
200508050000 at FHR 54

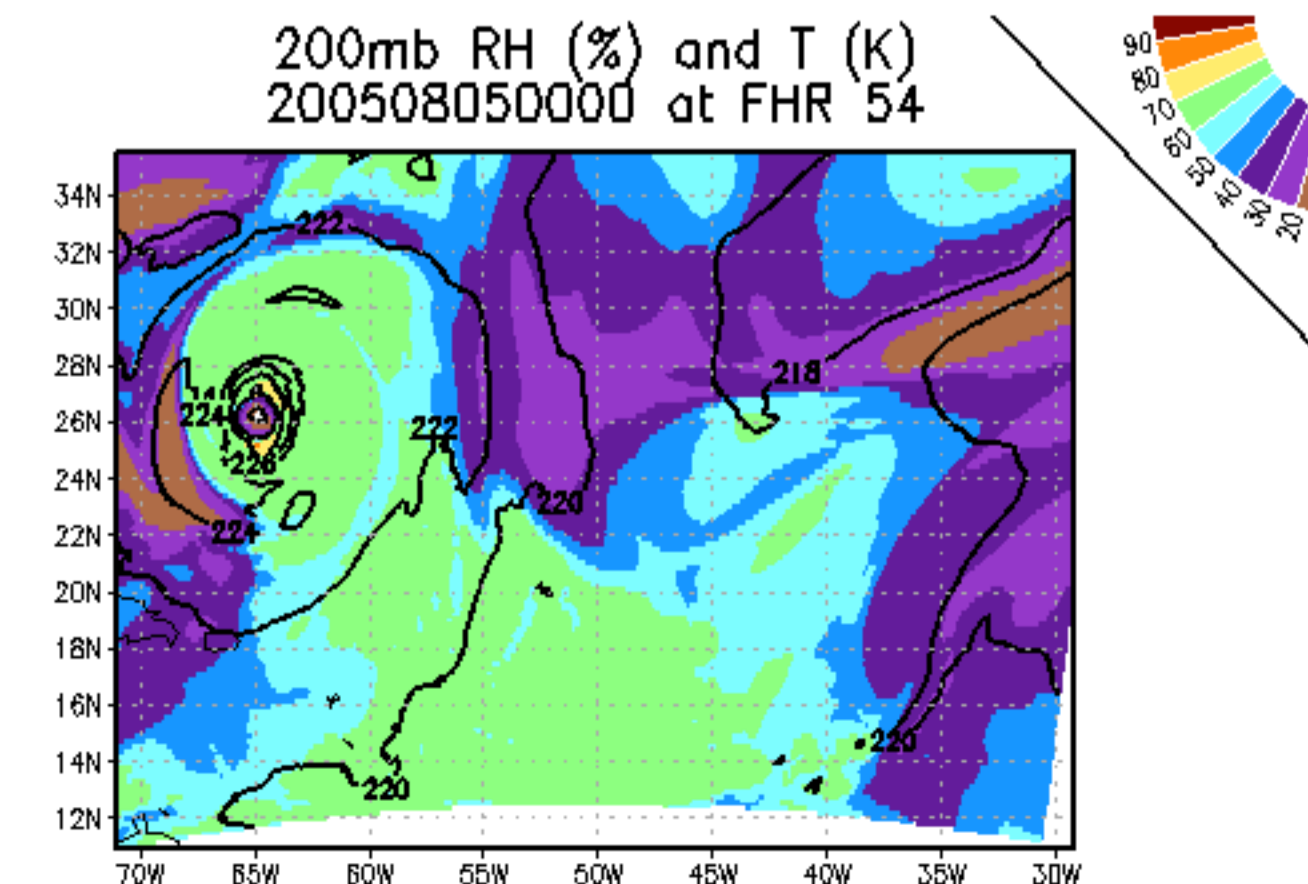

# Nature

MSLP (mb) & 10m winds (kts)  
Conditions at 2005080712

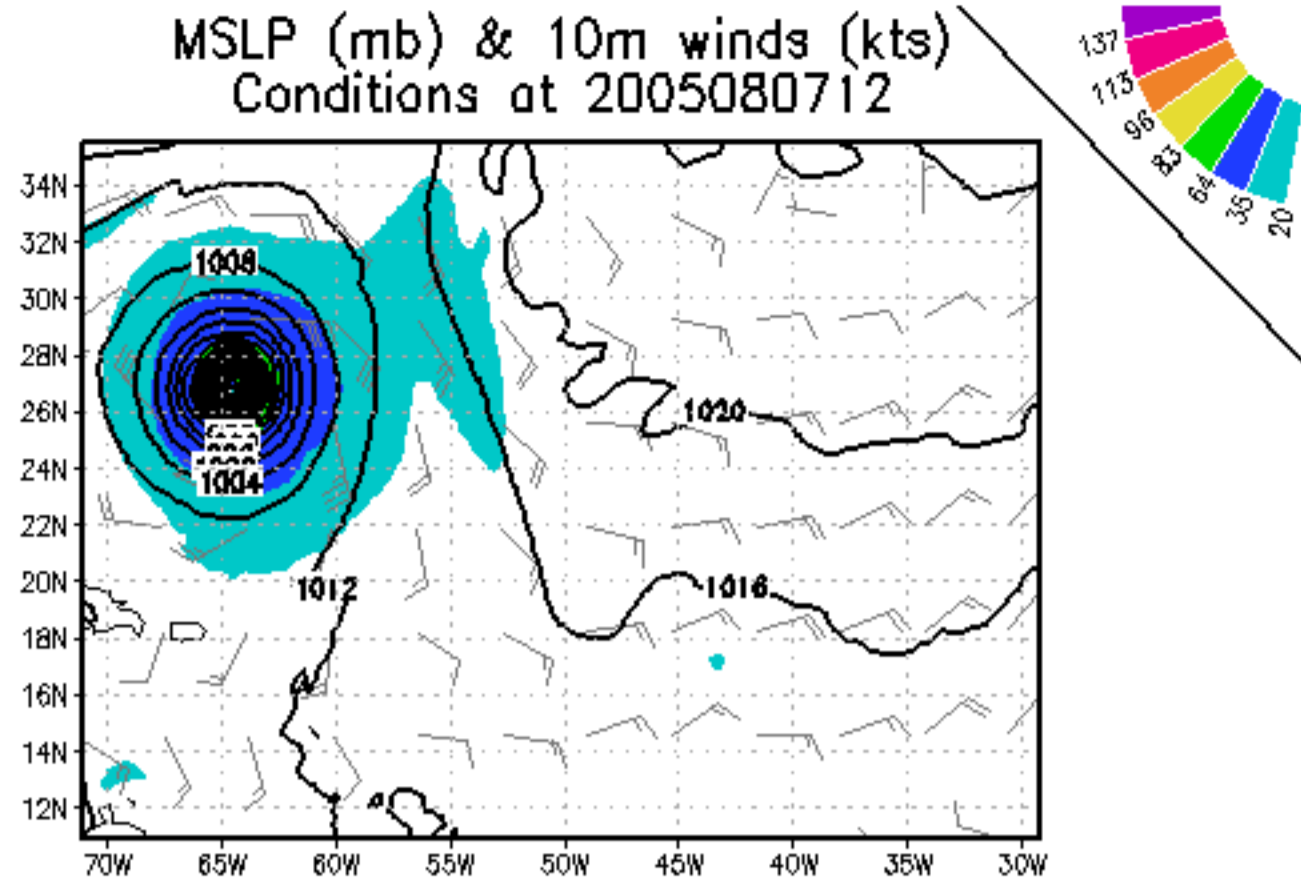

850mb GeoHeights (gpm) and Wind (kts)  
Conditions at 2005080712

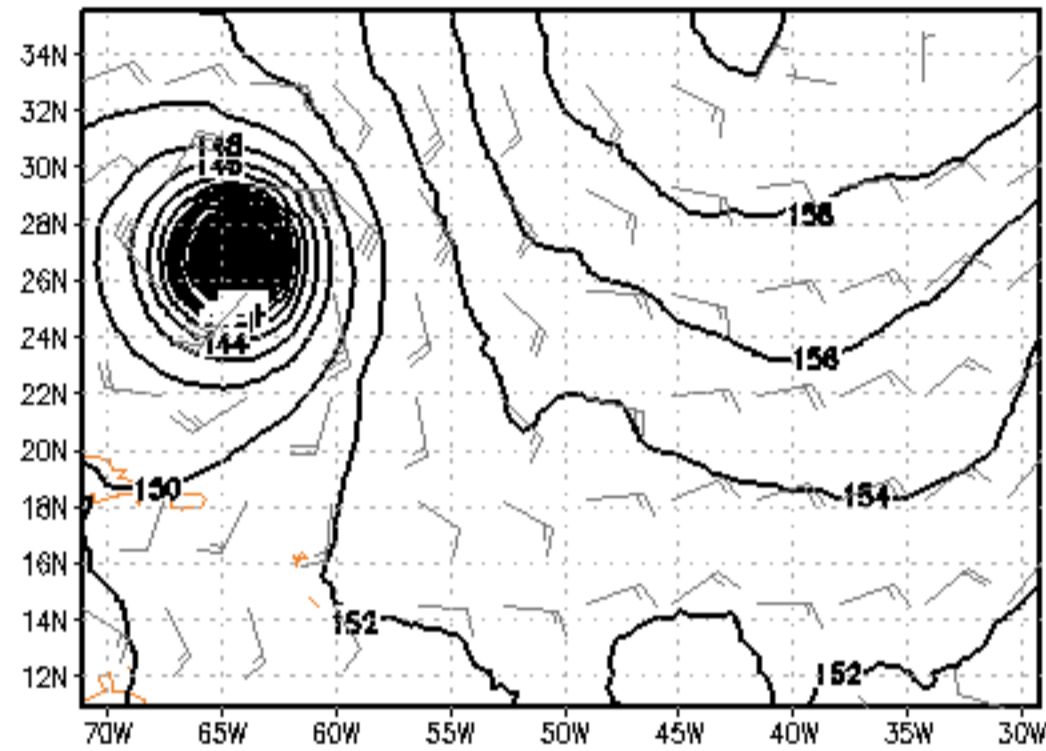

850mb RH (%) and T (K)  
Conditions at 2005080712

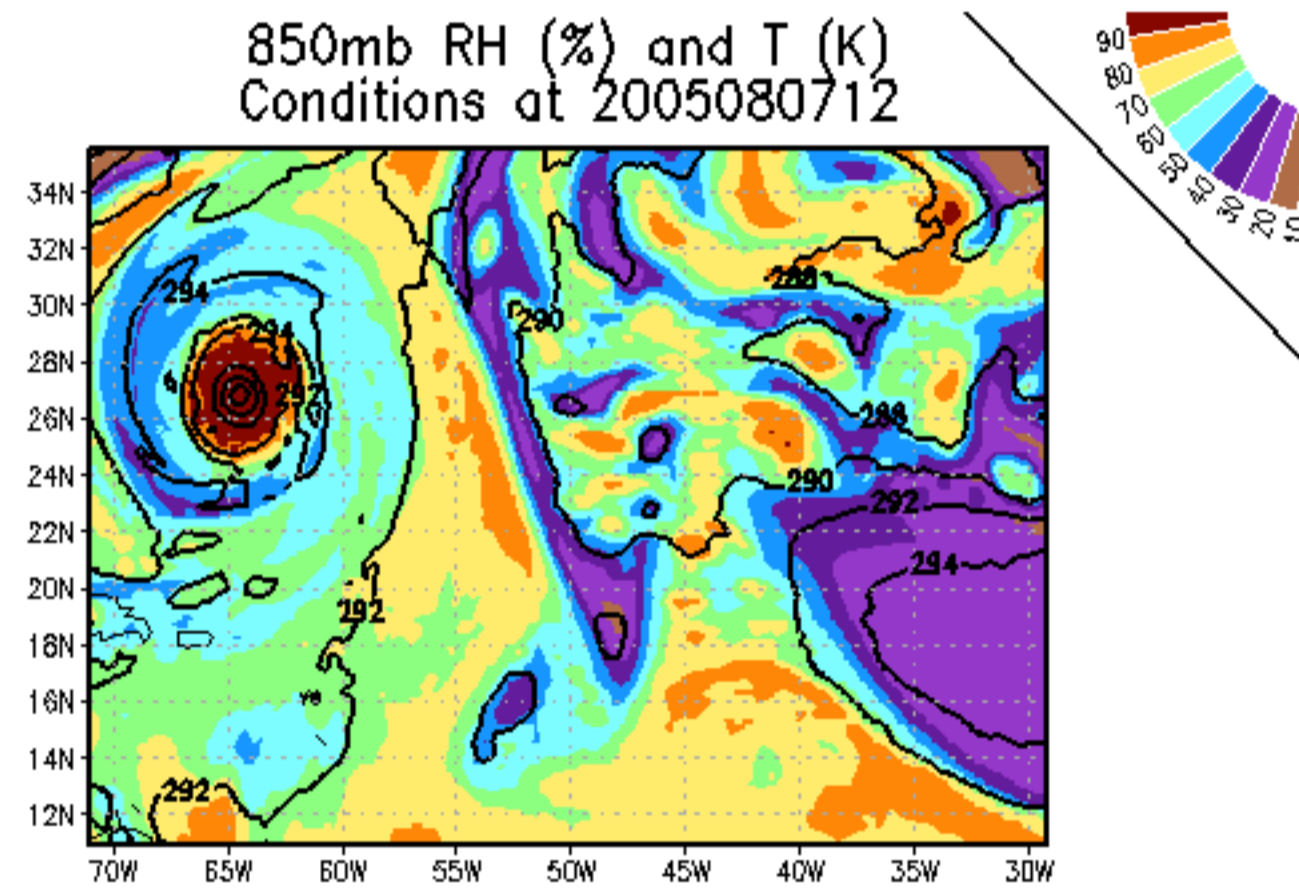

500mb GeoHeights (gpm) and Wind (kts)  
Conditions at 2005080712

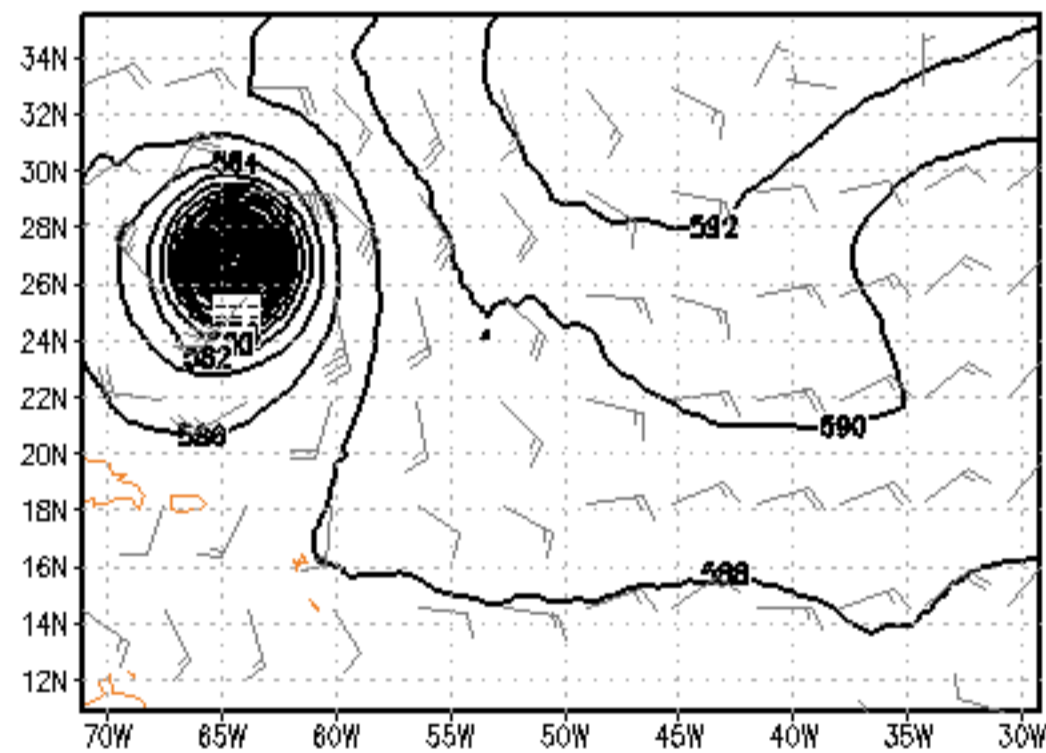

500mb RH (%) and T (K)  
Conditions at 2005080712

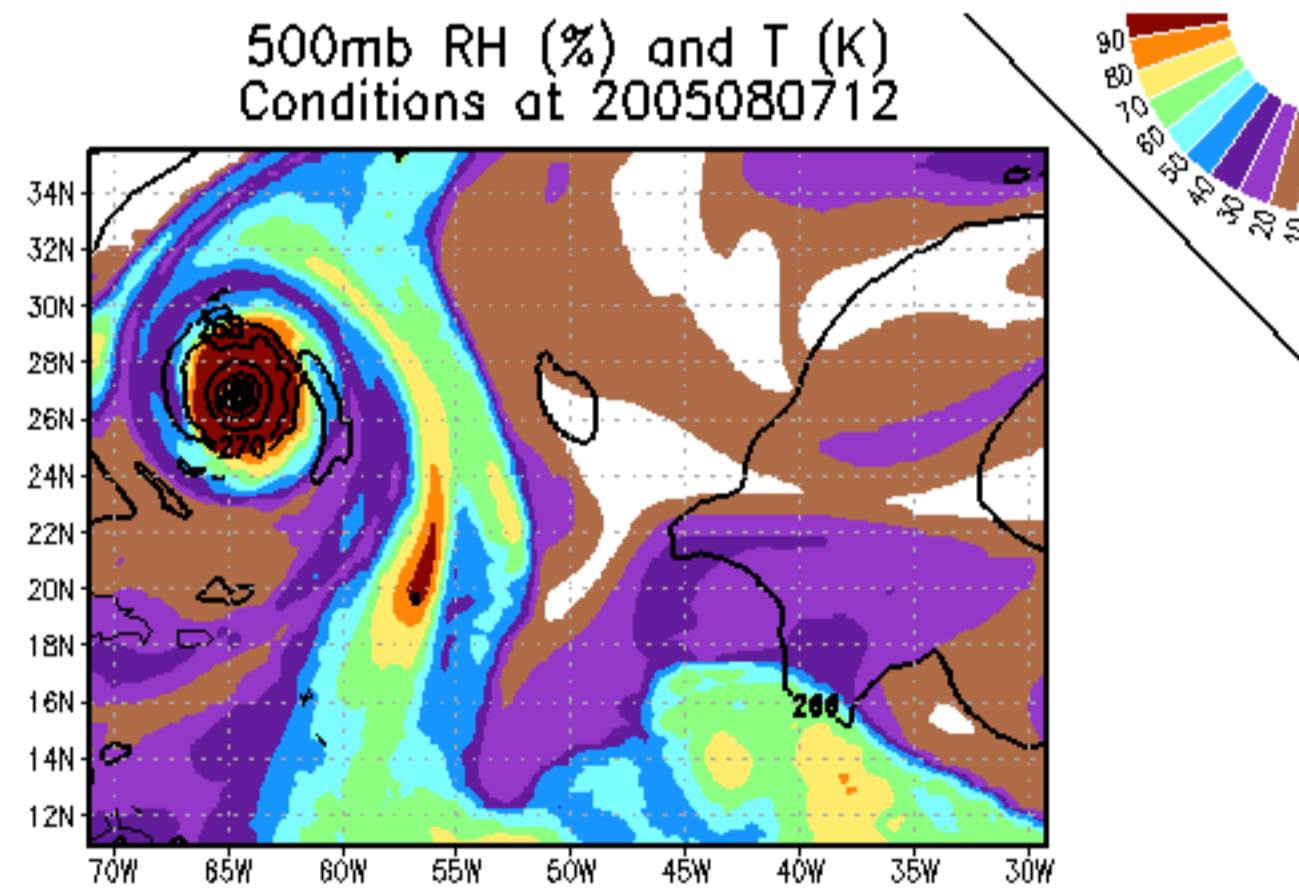

200mb GeoHeights (gpm) and Wind (kts)  
Conditions at 2005080712

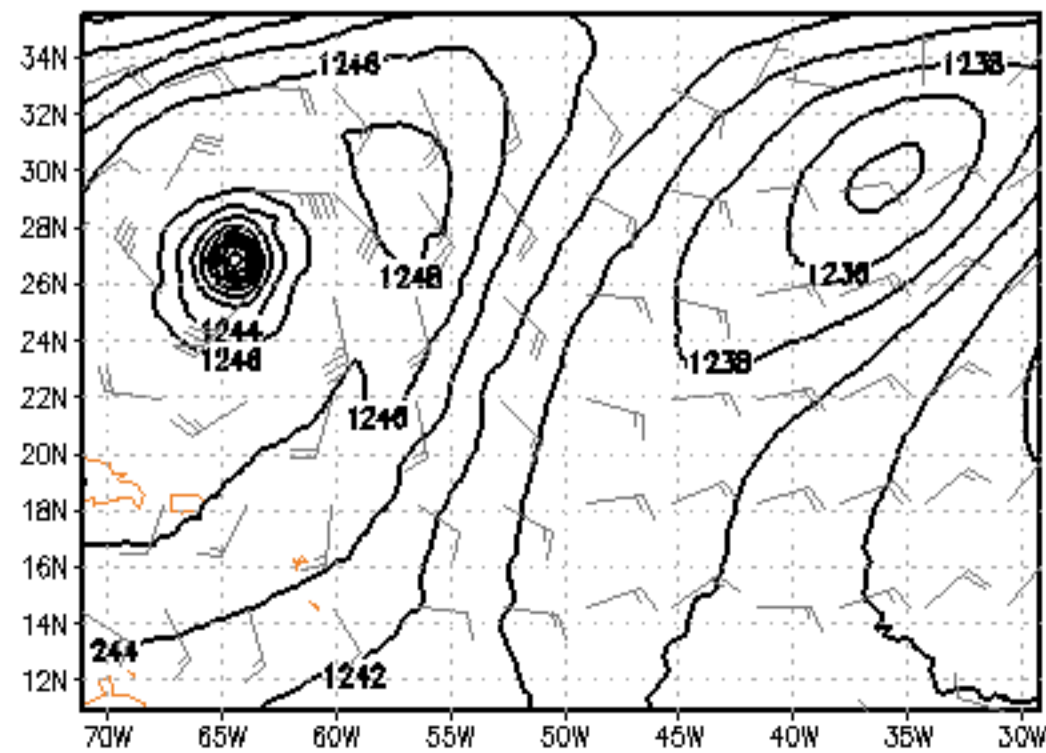

200mb RH (%) and T (K)  
Conditions at 2005080712

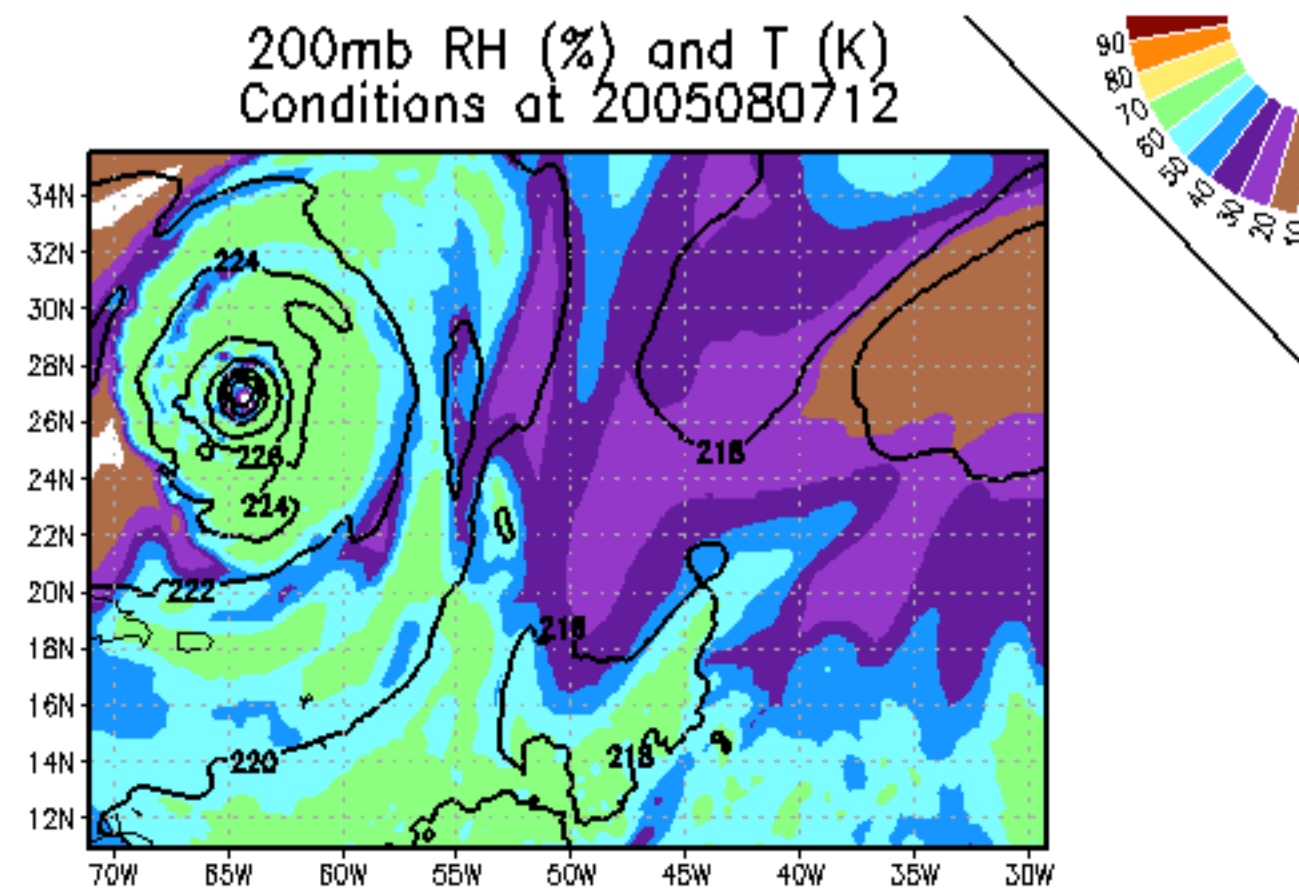

# Experiment

MSLP (mb) & 10m winds (kts)  
200508050000 at FHR 60

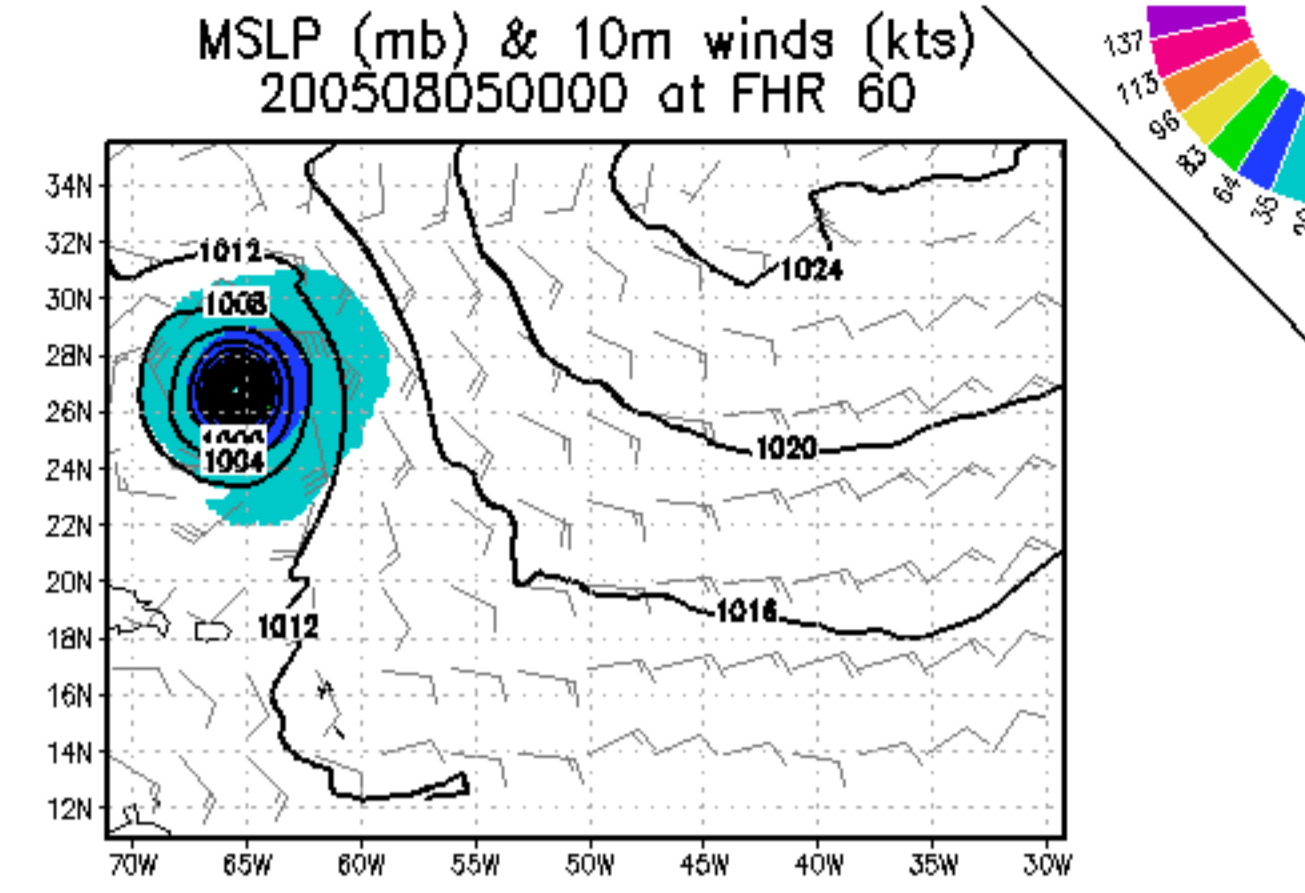

850mb GeoHeights (gpm) and Wind (kts)  
200508050000 at FHR 60

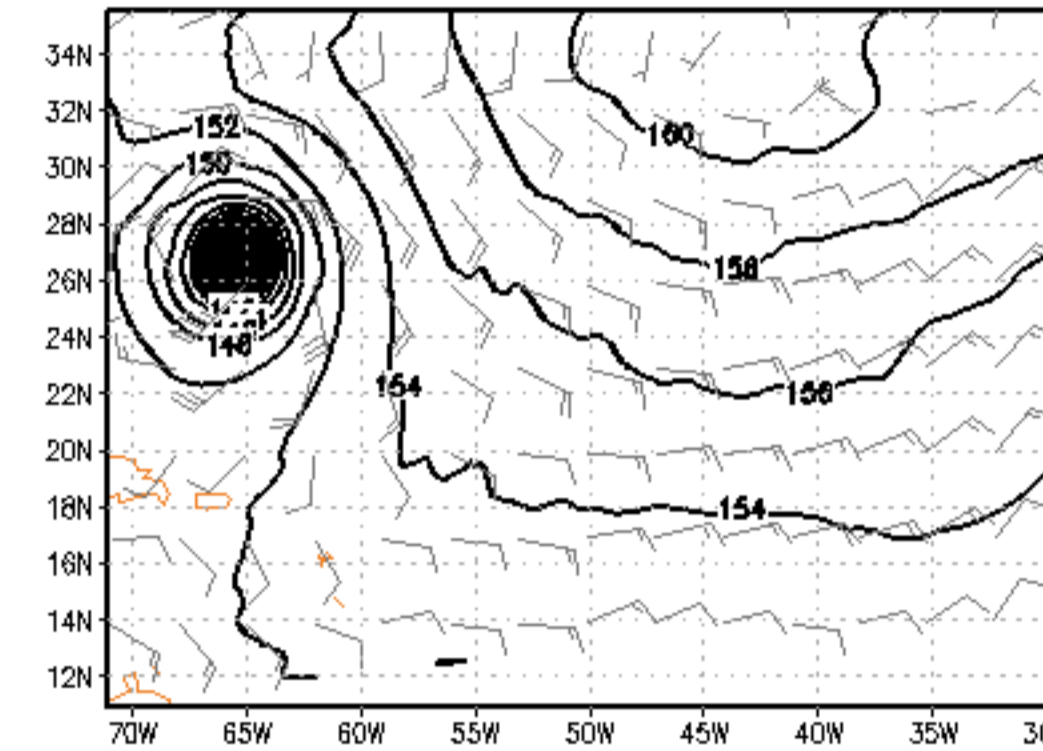

850mb RH (%) and T (K)  
200508050000 at FHR 60

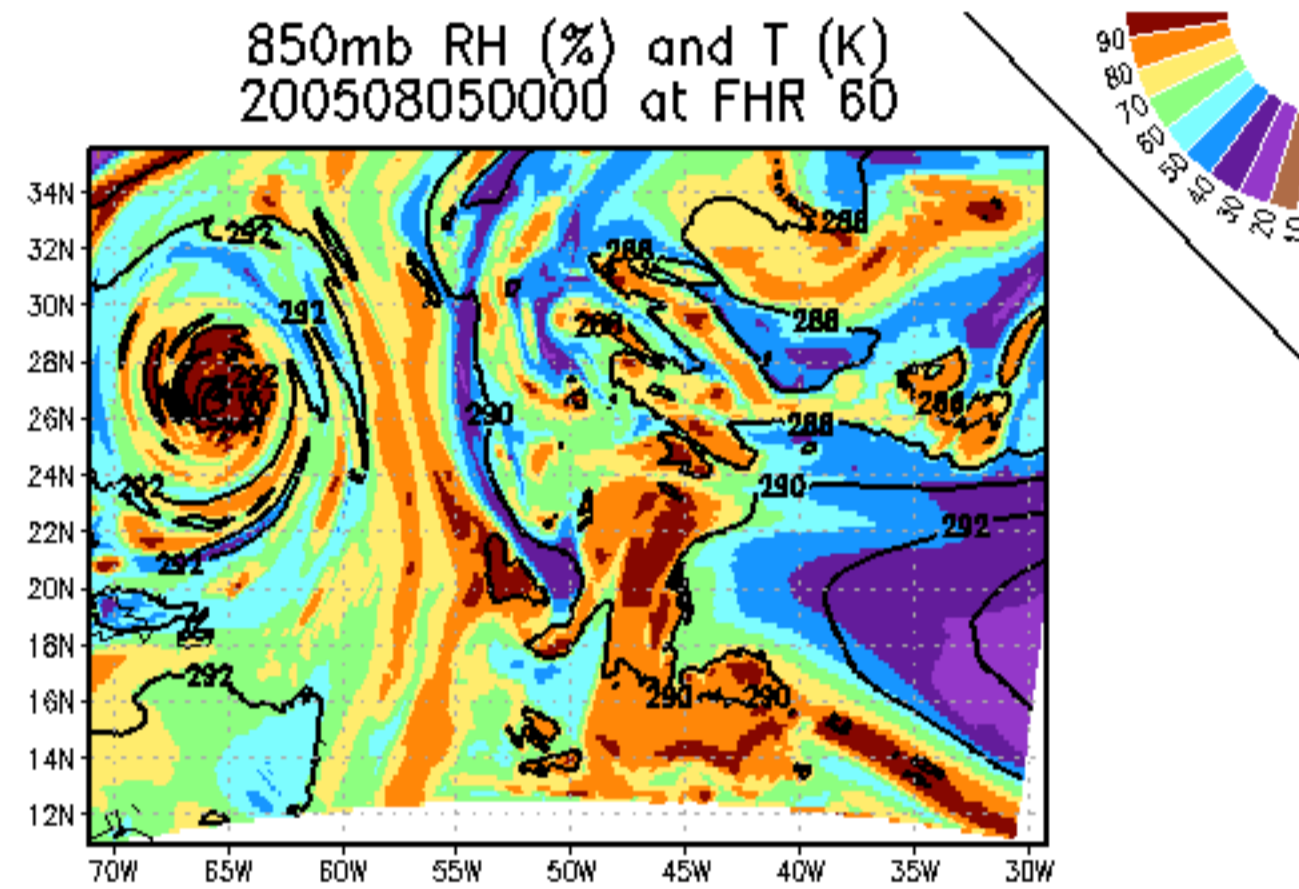

500mb GeoHeights (gpm) and Wind (kts)  
200508050000 at FHR 60

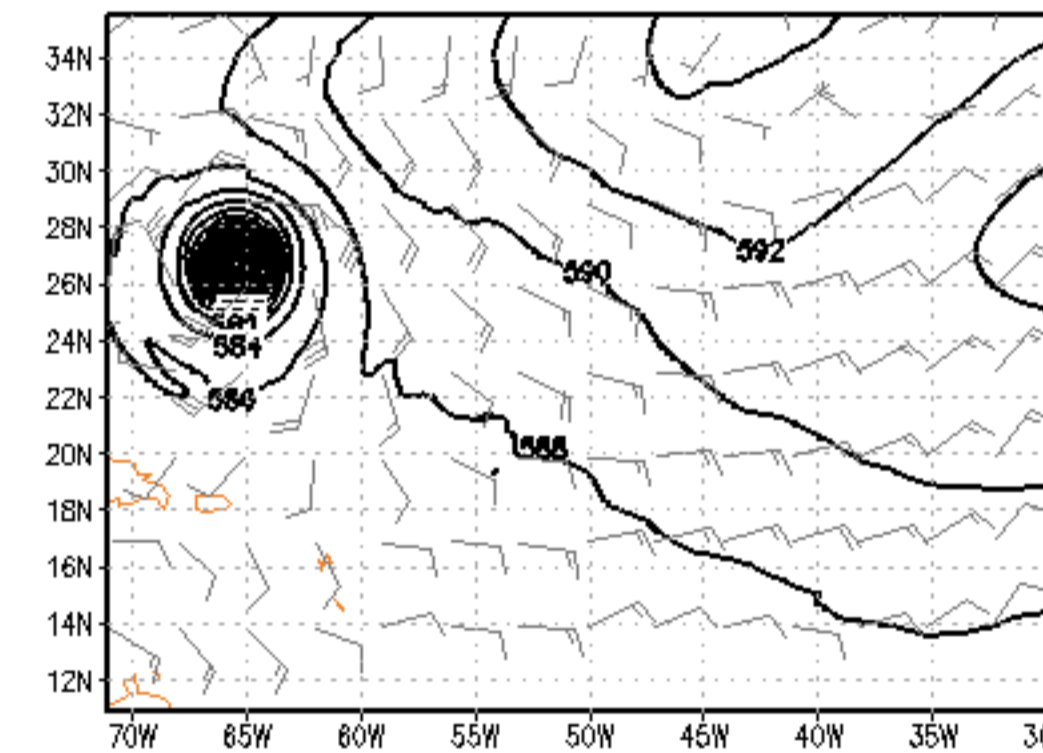

500mb RH (%) and T (K)  
200508050000 at FHR 60

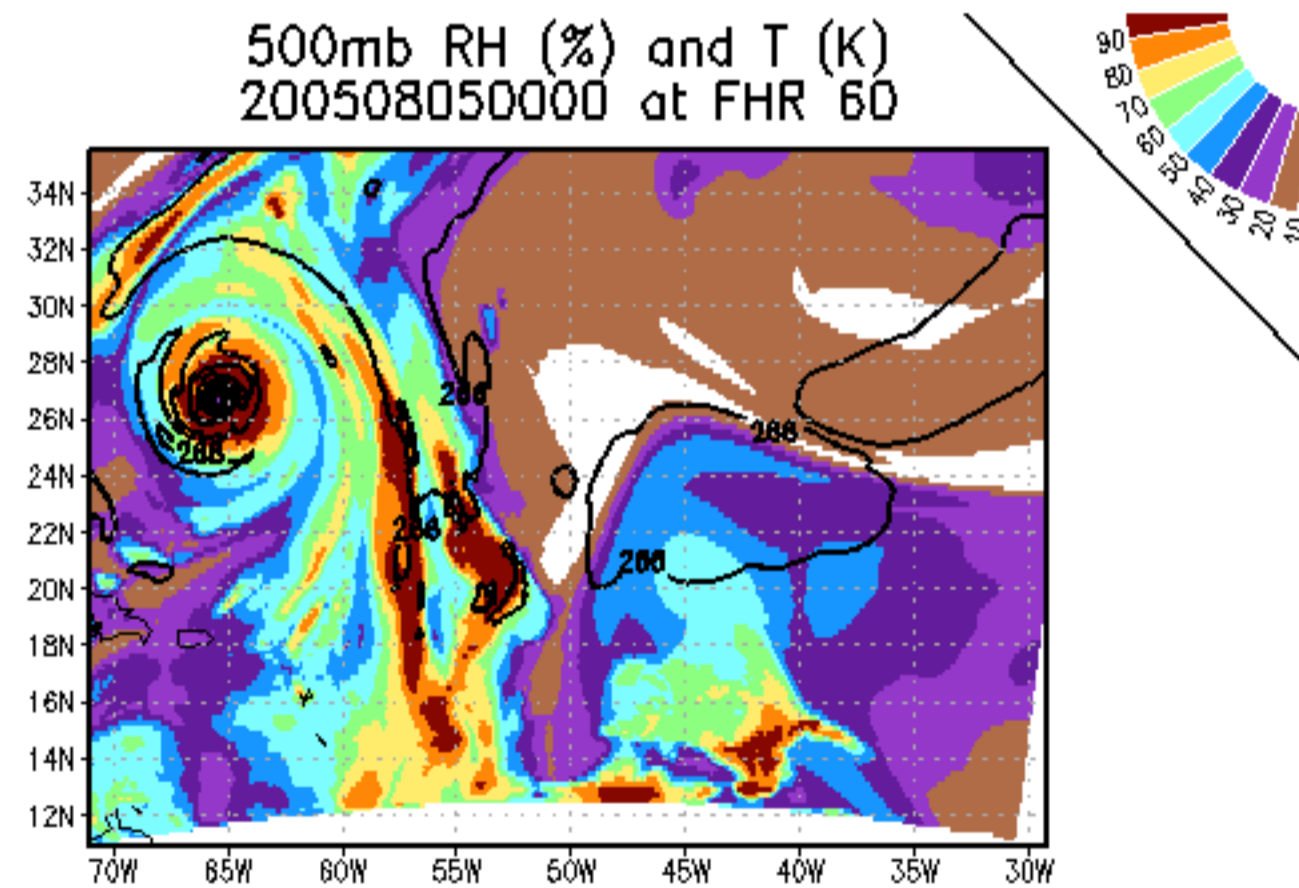

200mb GeoHeights (gpm) and Wind (kts)  
200508050000 at FHR 60

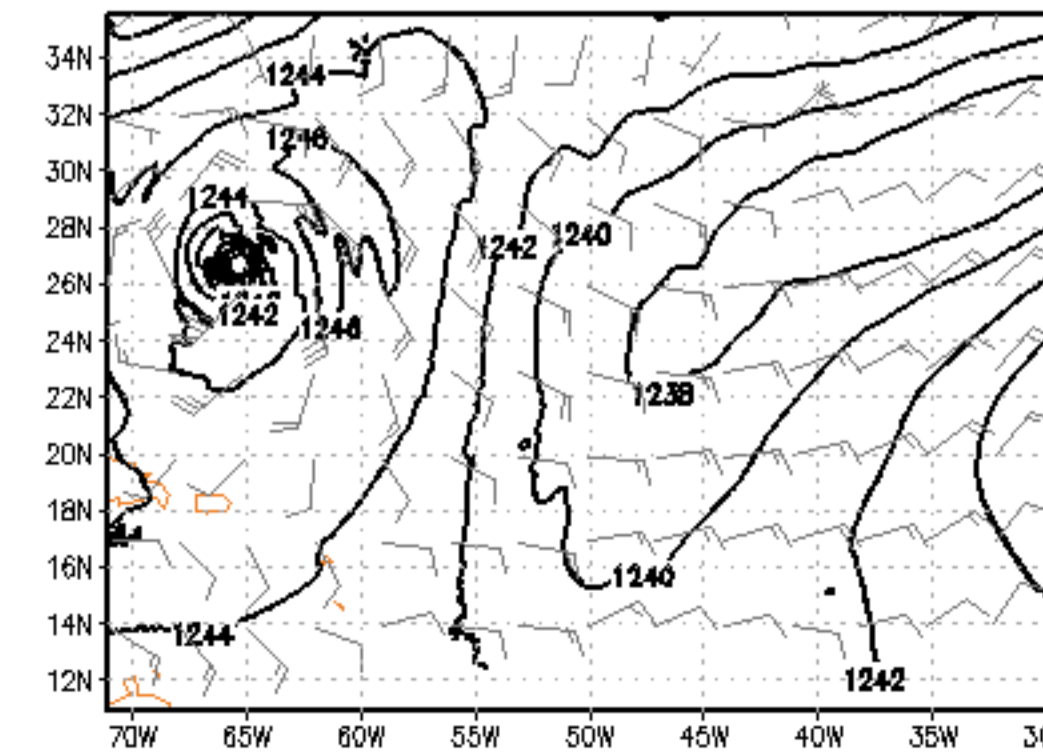

200mb RH (%) and T (K)  
200508050000 at FHR 60

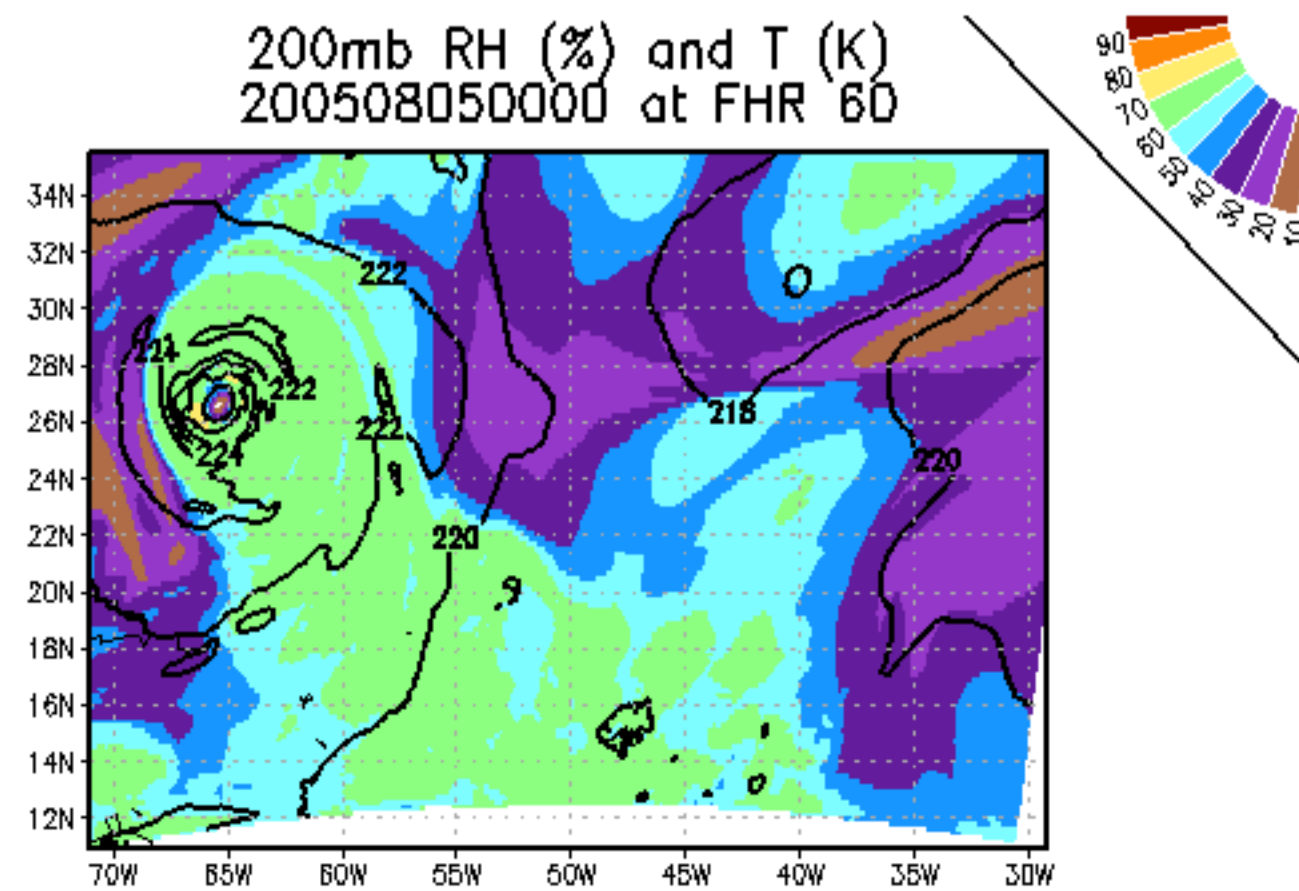

# Nature

MSLP (mb) & 10m winds (kts)  
Conditions at 2005080718

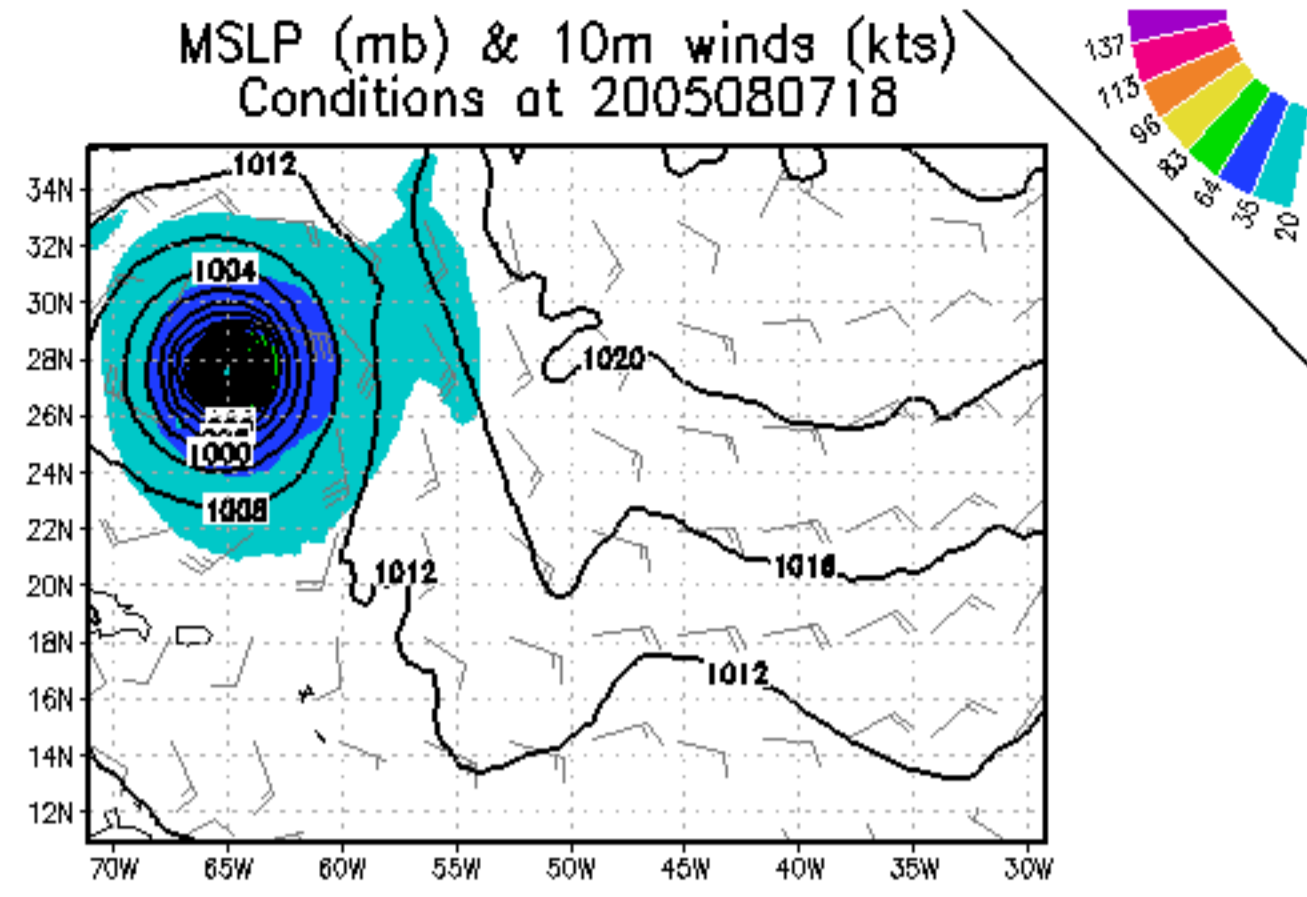

850mb GeoHeights (gpm) and Wind (kts)  
Conditions at 2005080718

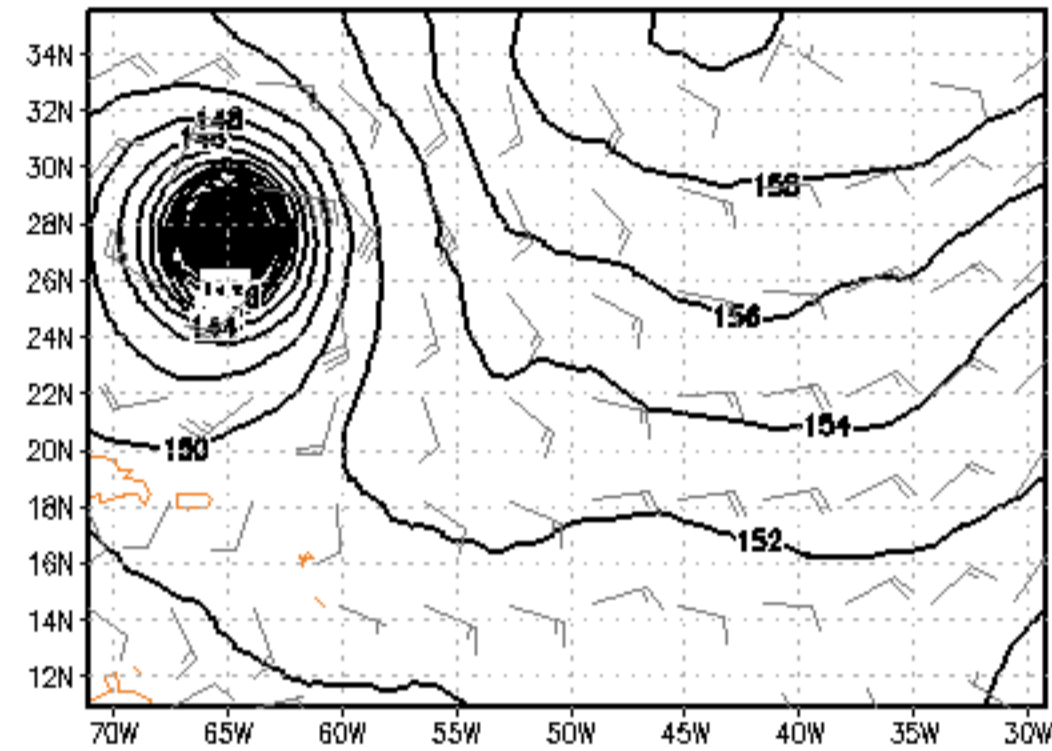

850mb RH (%) and T (K)  
Conditions at 2005080718

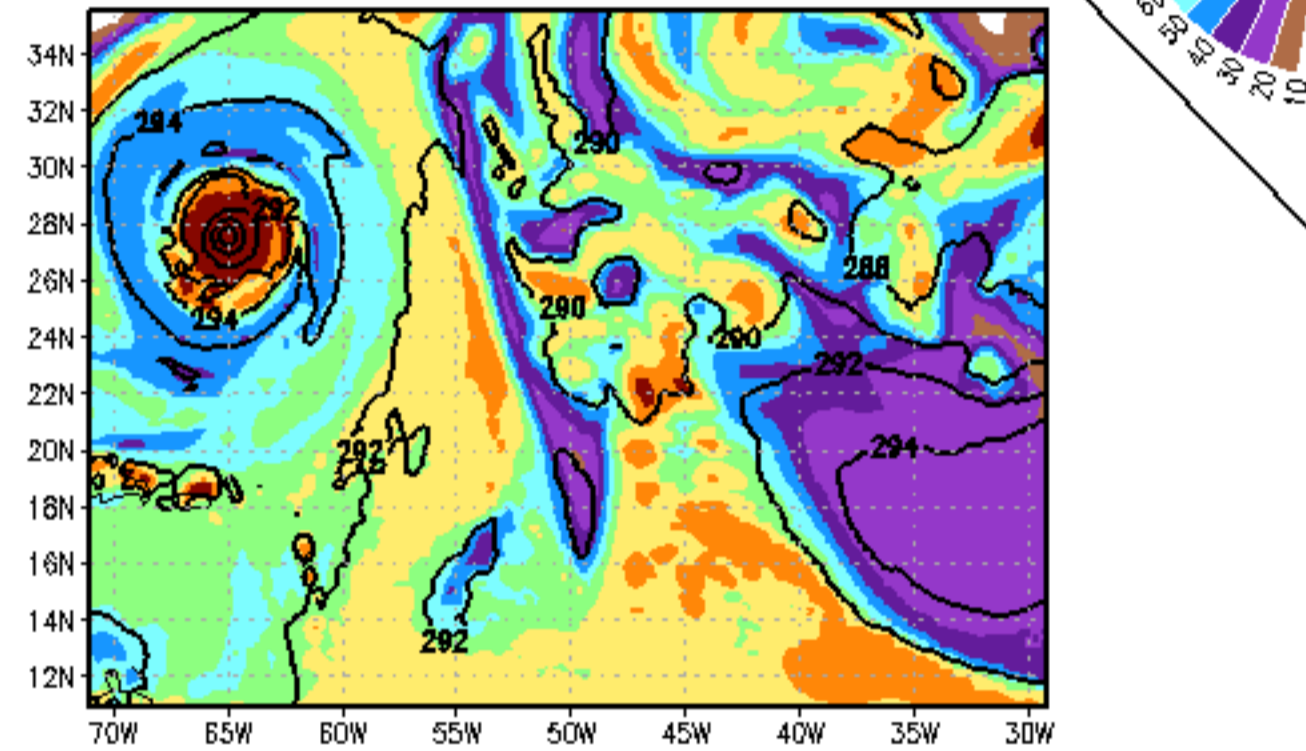

500mb GeoHeights (gpm) and Wind (kts)  
Conditions at 2005080718

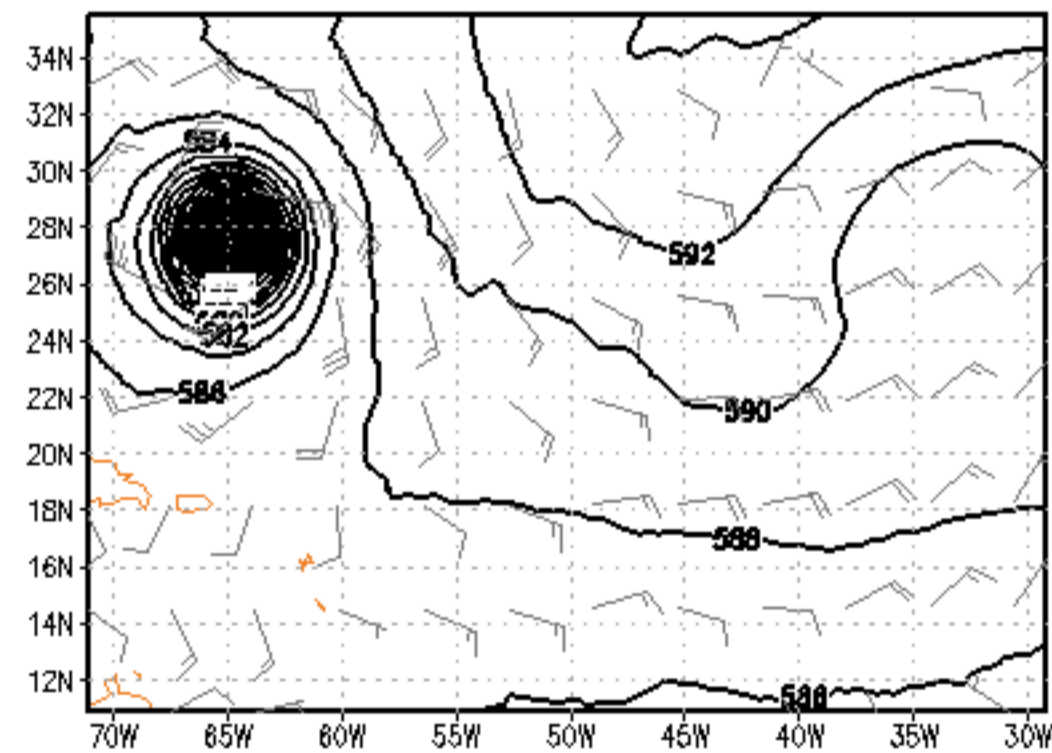

500mb RH (%) and T (K)  
Conditions at 2005080718

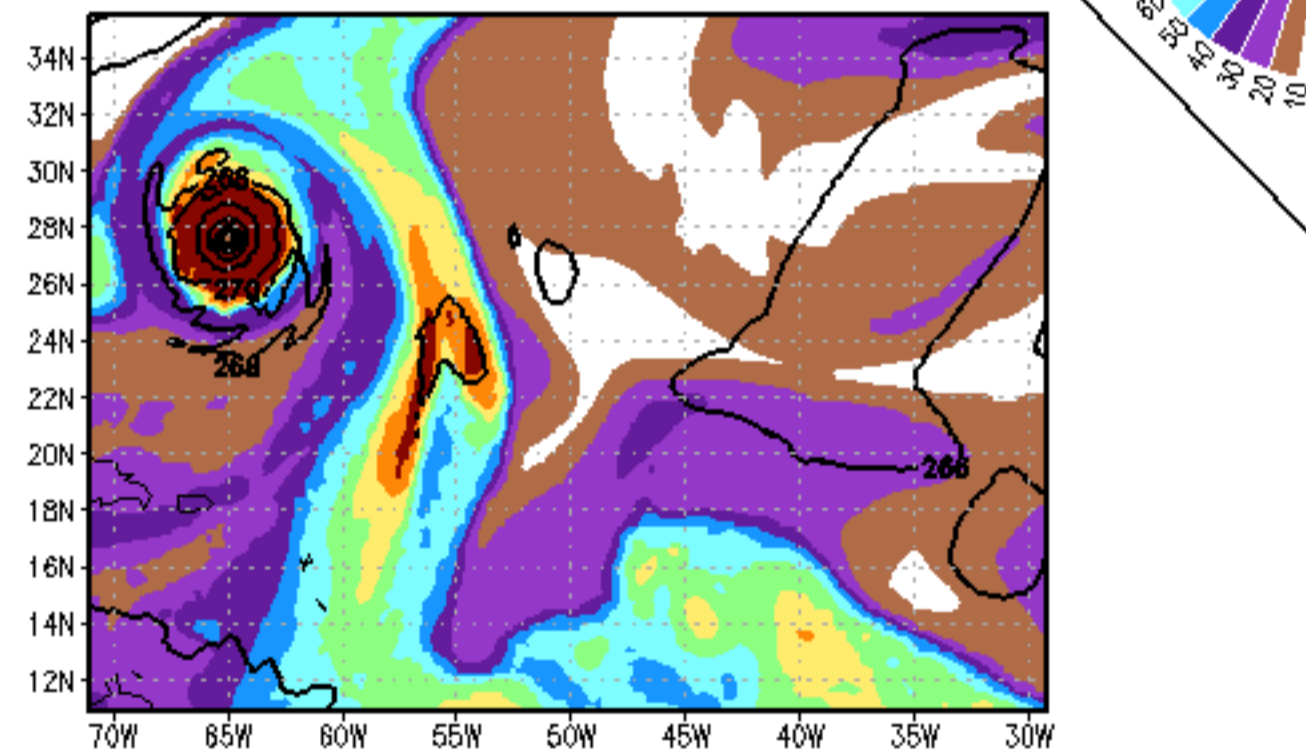

200mb GeoHeights (gpm) and Wind (kts)  
Conditions at 2005080718

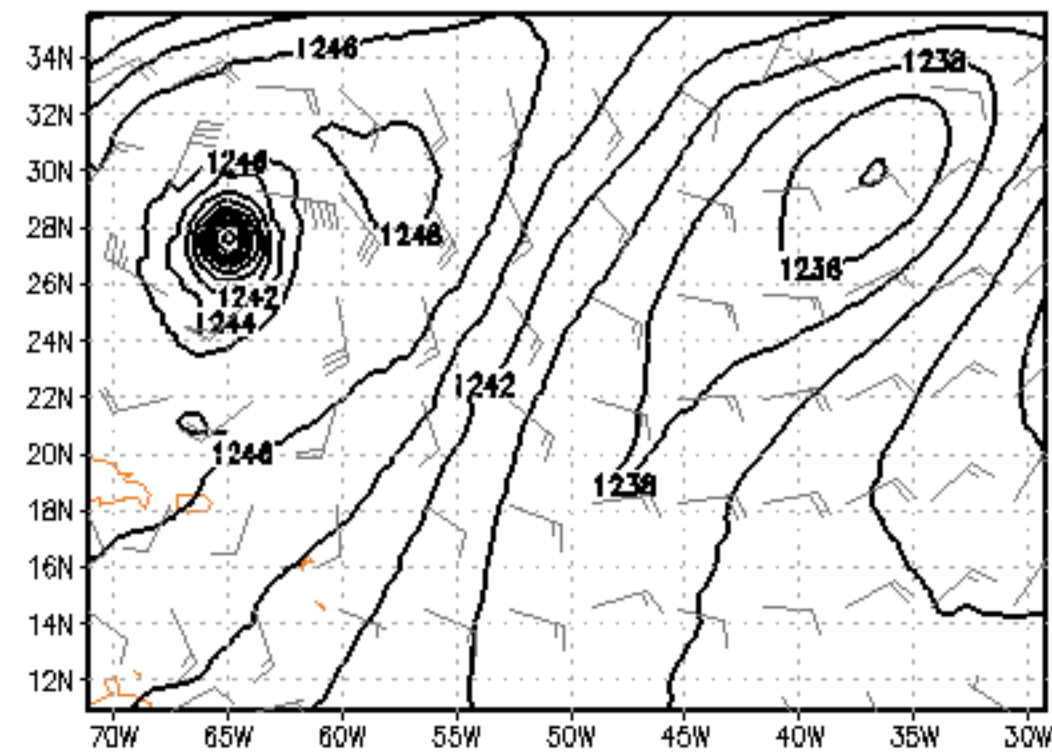

200mb RH (%) and T (K)  
Conditions at 2005080718

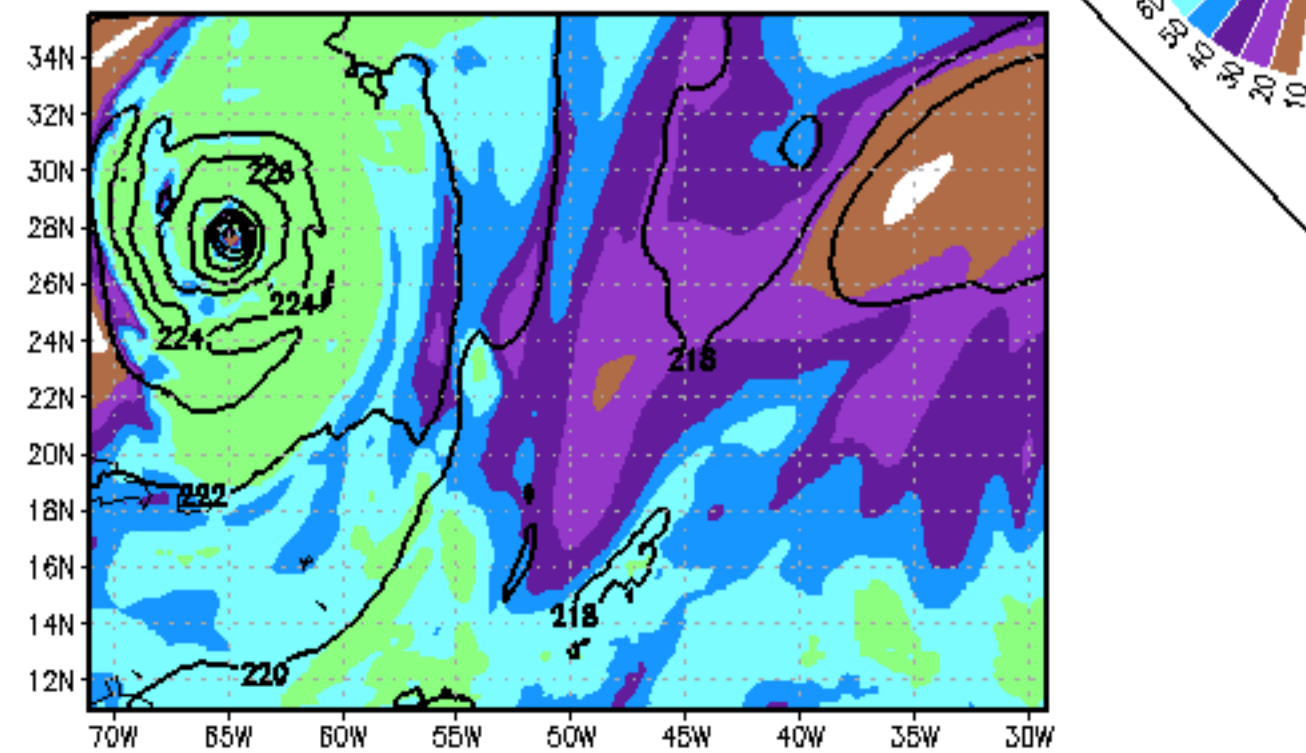

# Experiment

MSLP (mb) & 10m winds (kts)  
200508050000 at FHR 66

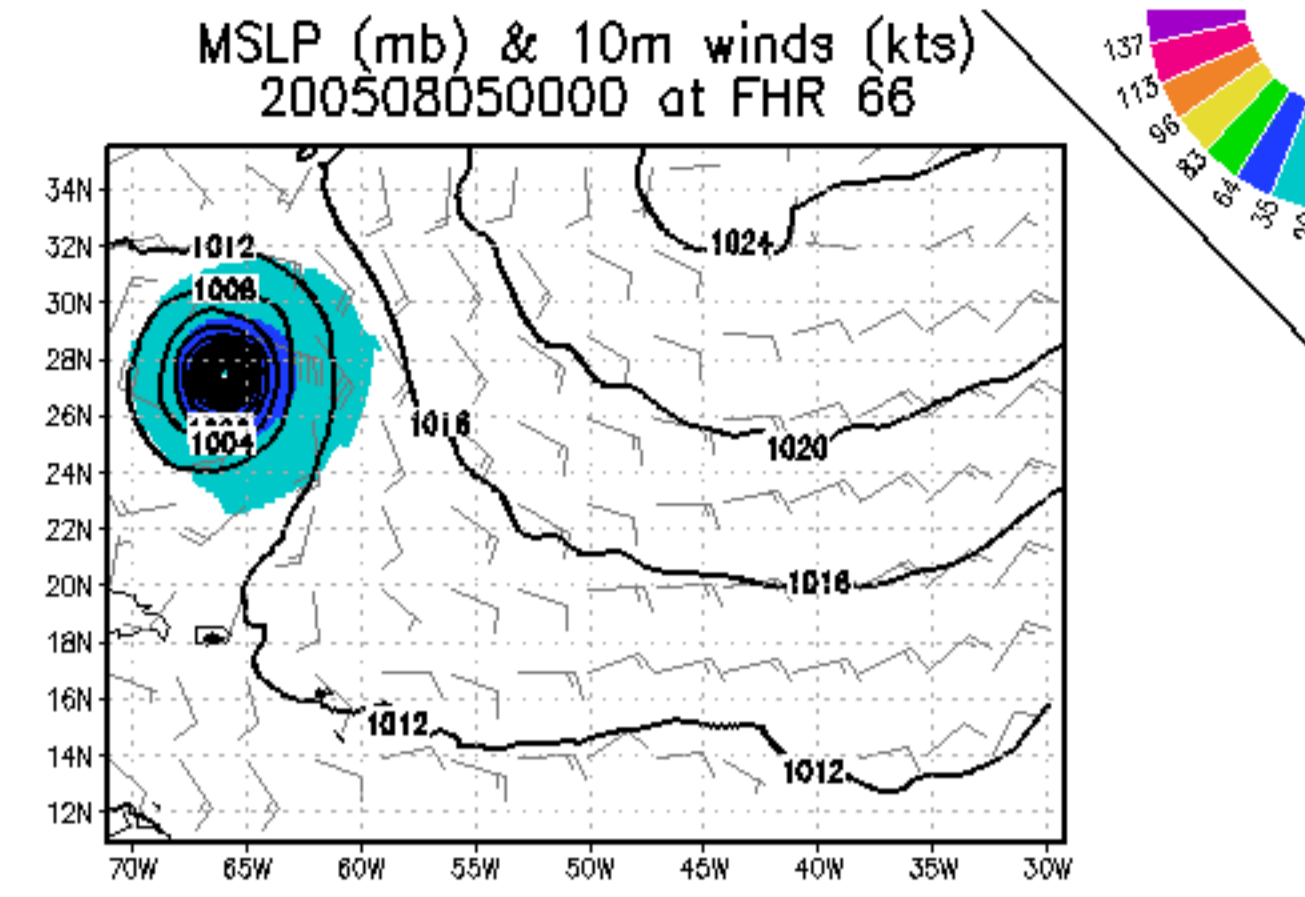

850mb GeoHeights (gpm) and Wind (kts)  
200508050000 at FHR 66

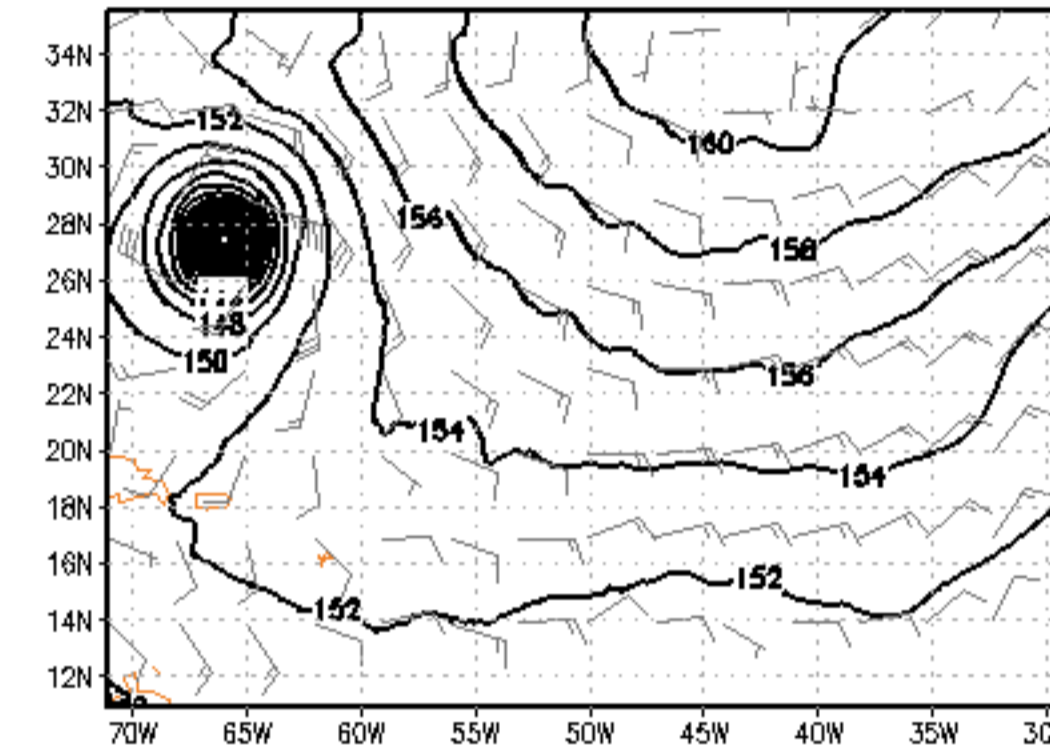

850mb RH (%) and T (K)  
200508050000 at FHR 66

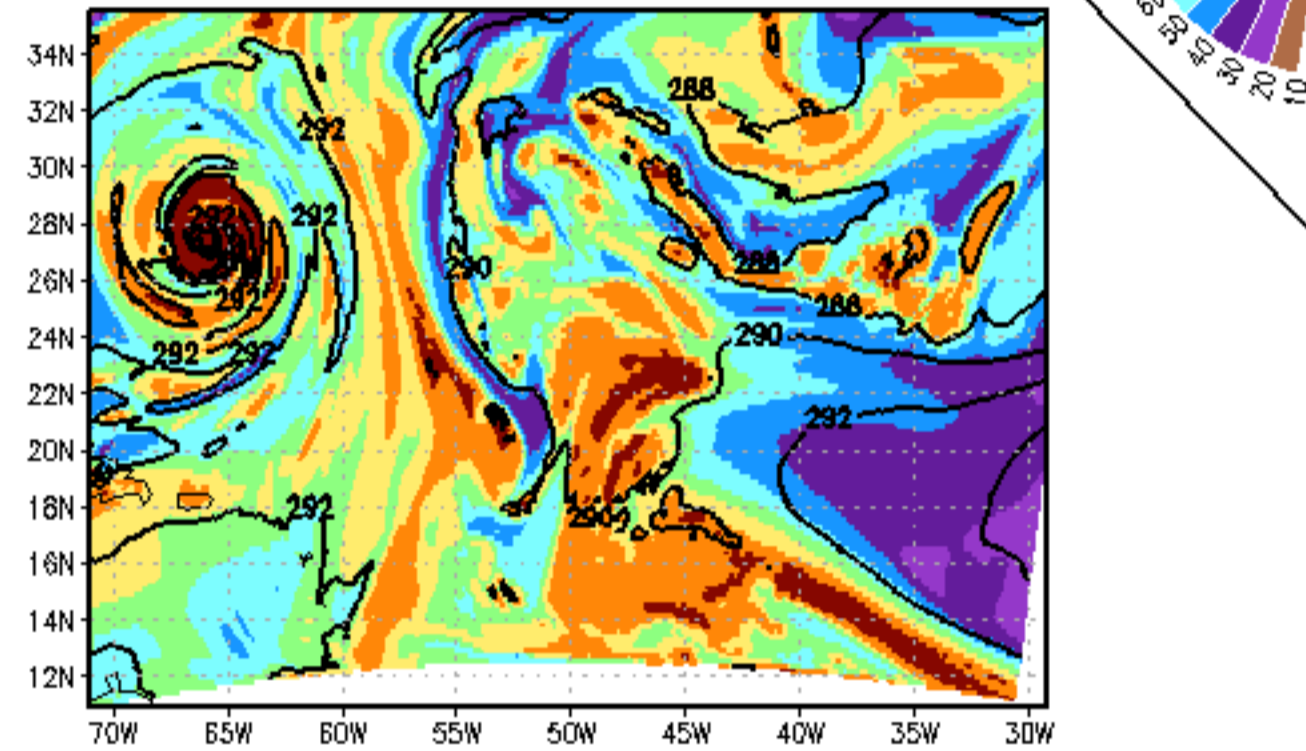

500mb GeoHeights (gpm) and Wind (kts)  
200508050000 at FHR 66

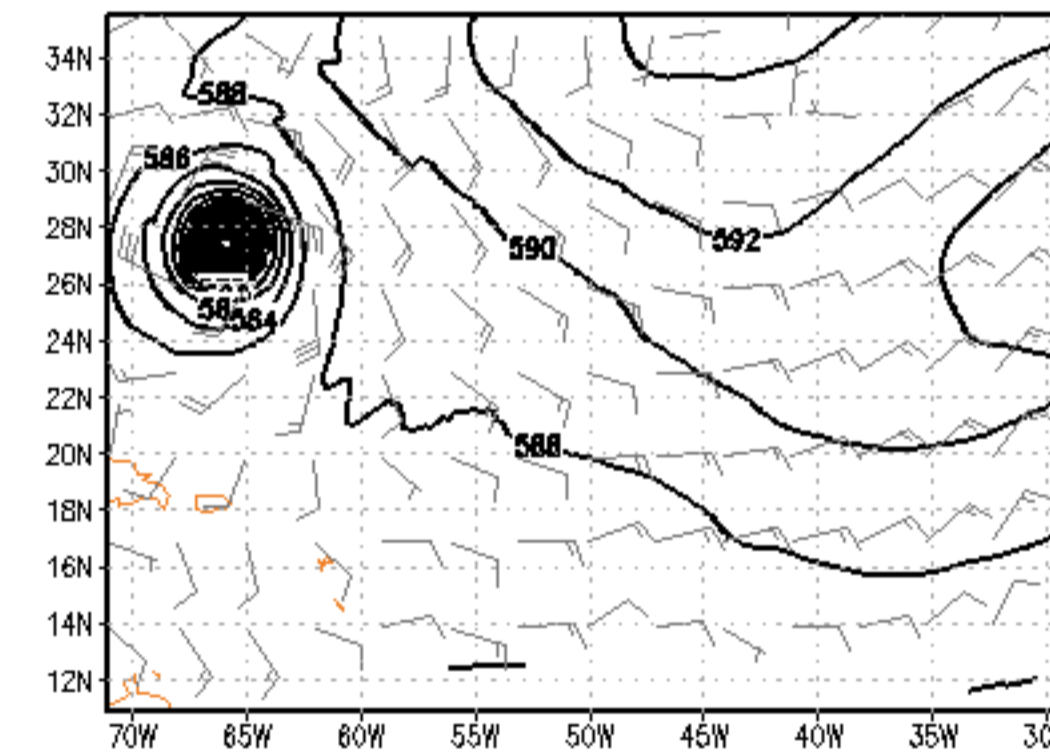

500mb RH (%) and T (K)  
200508050000 at FHR 66

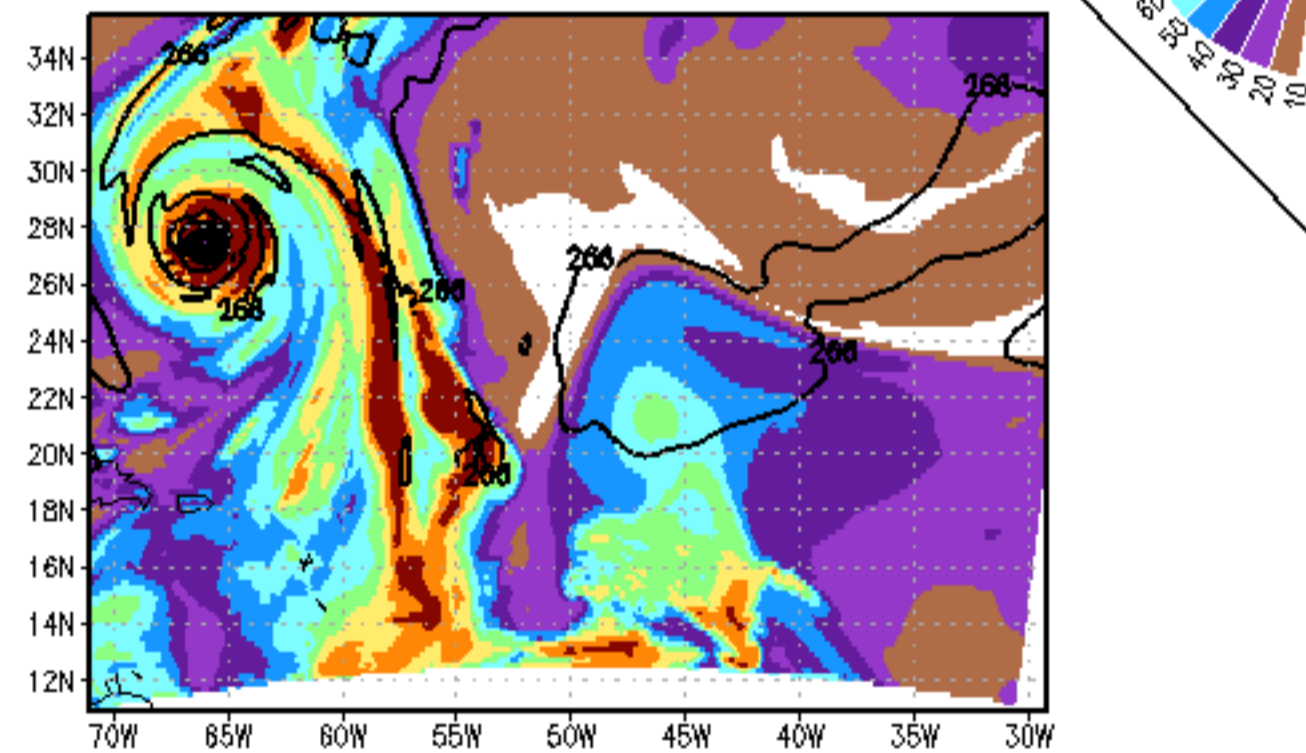

200mb GeoHeights (gpm) and Wind (kts)  
200508050000 at FHR 66

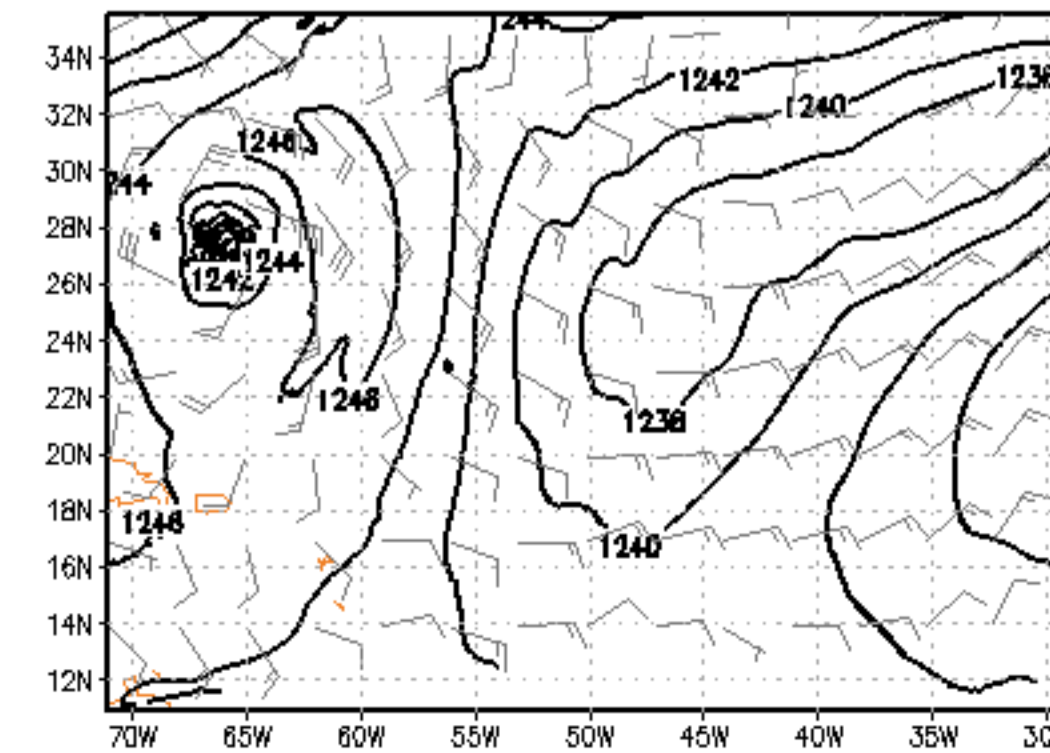

200mb RH (%) and T (K)  
200508050000 at FHR 66

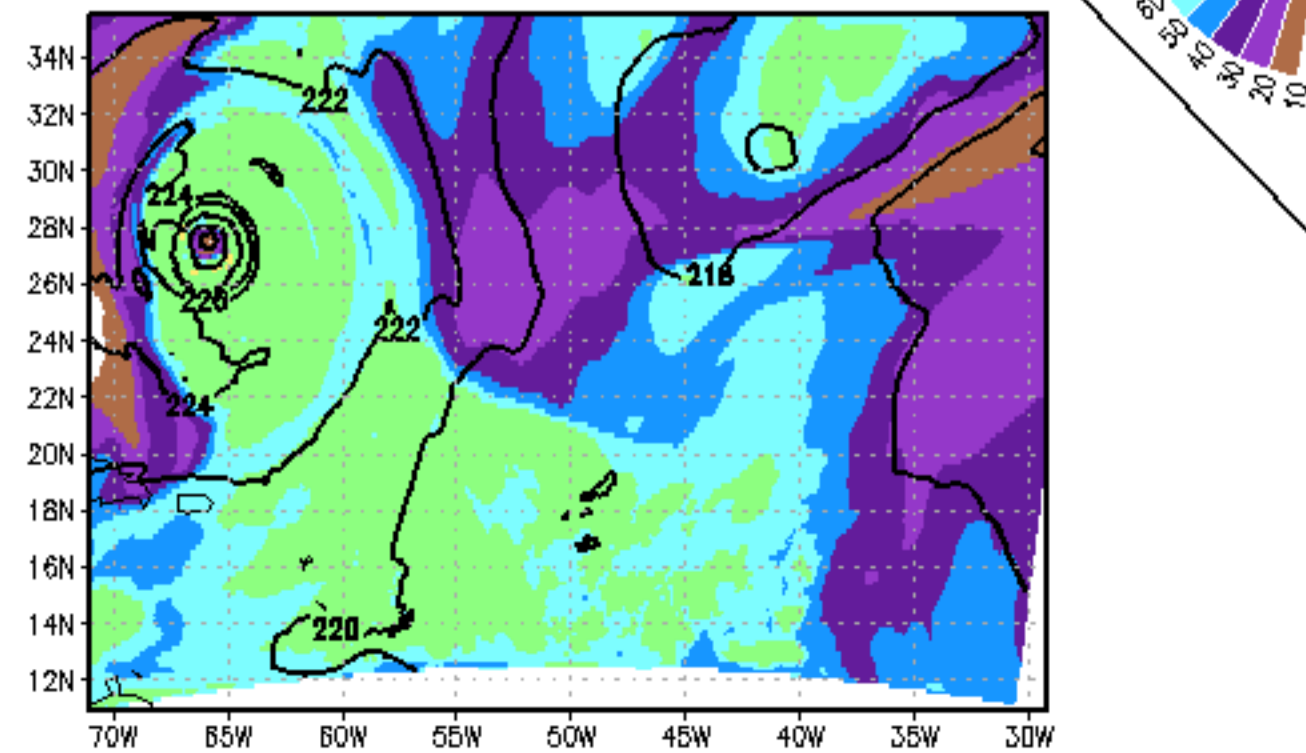

# Nature

MSLP (mb) & 10m winds (kts)  
Conditions at 2005080800

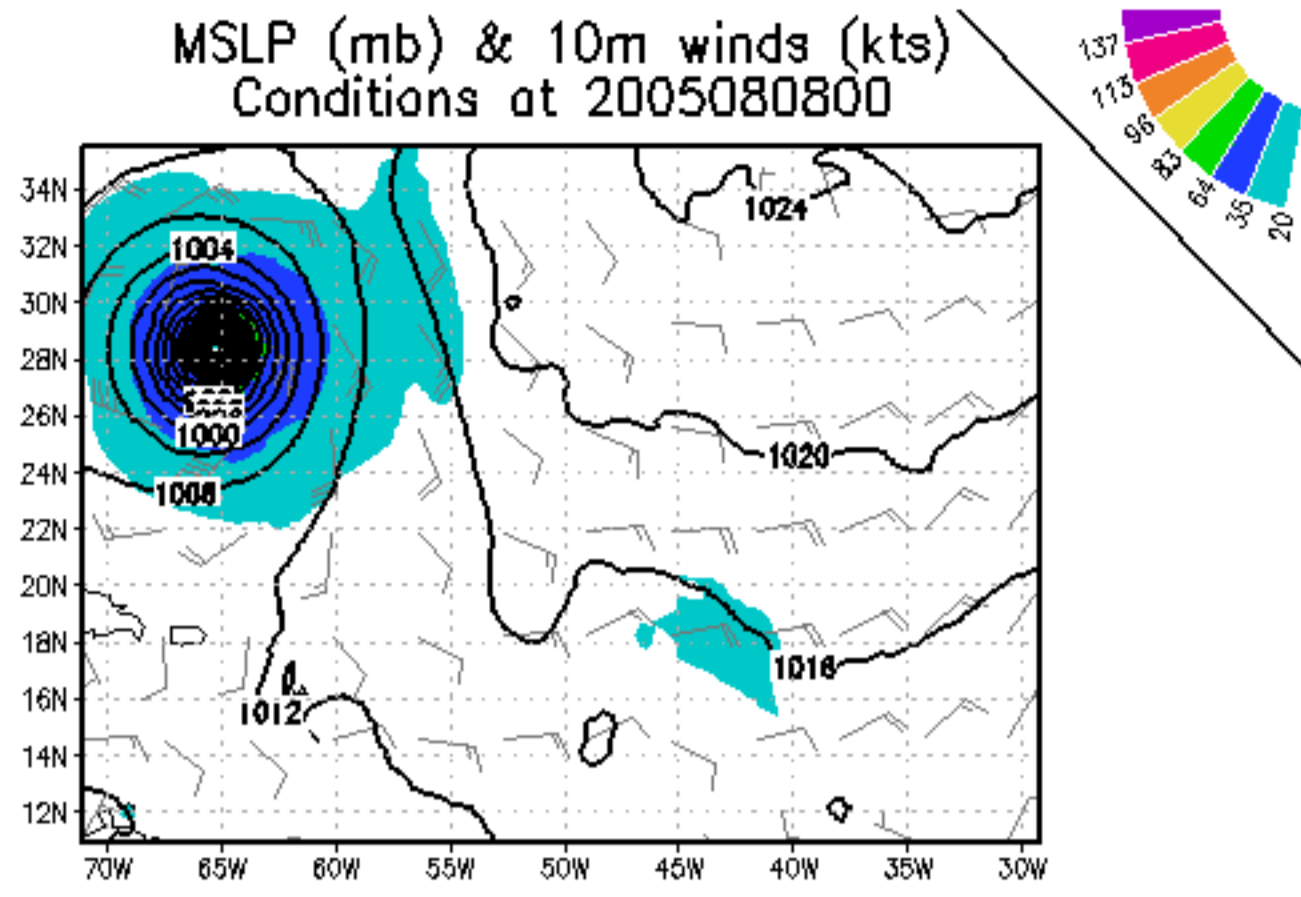

850mb GeoHeights (gpm) and Wind (kts)  
Conditions at 2005080800

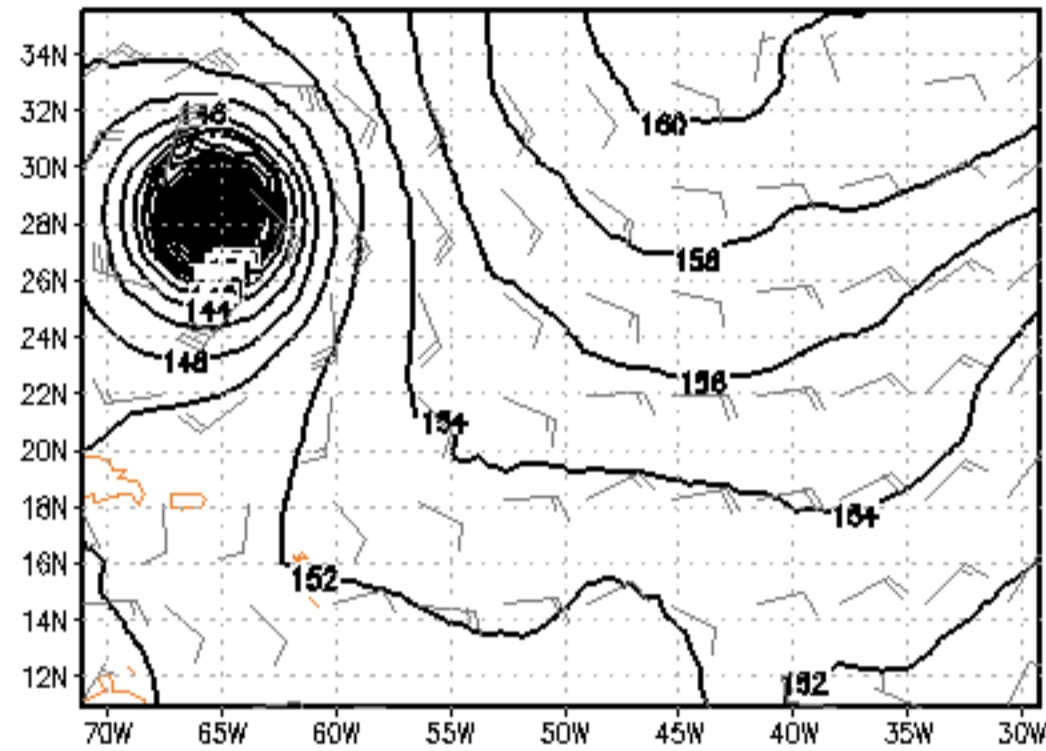

500mb GeoHeights (gpm) and Wind (kts)  
Conditions at 2005080800

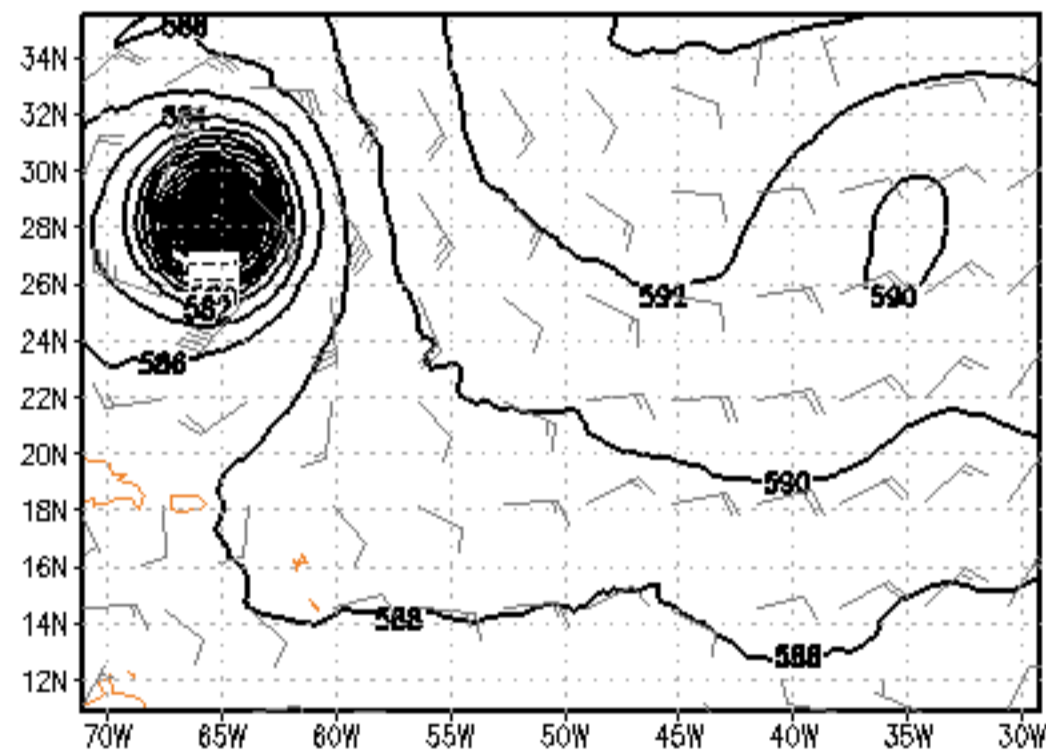

200mb GeoHeights (gpm) and Wind (kts)  
Conditions at 2005080800

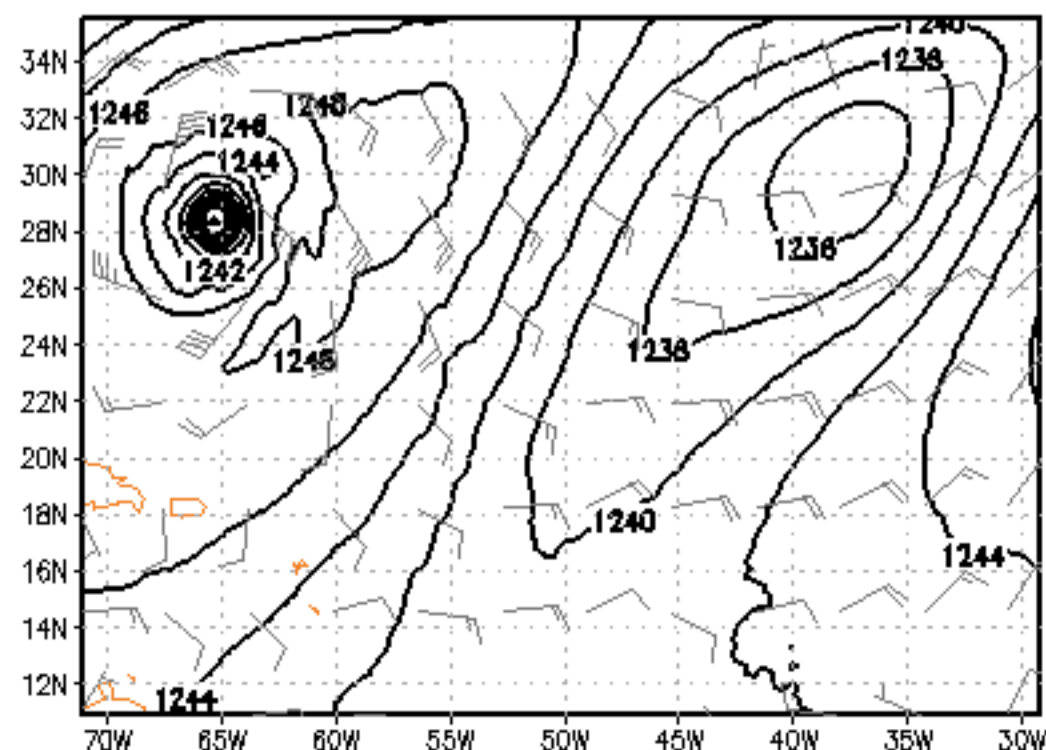

850mb RH (%) and T (K)  
Conditions at 2005080800

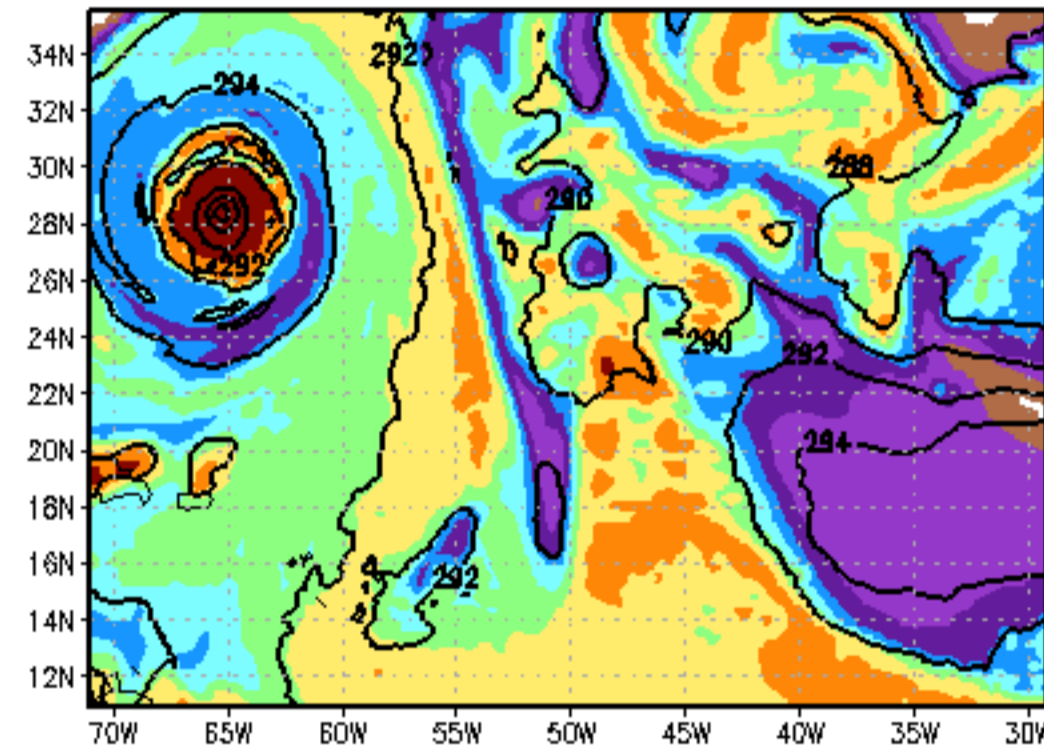

500mb RH (%) and T (K)  
Conditions at 2005080800

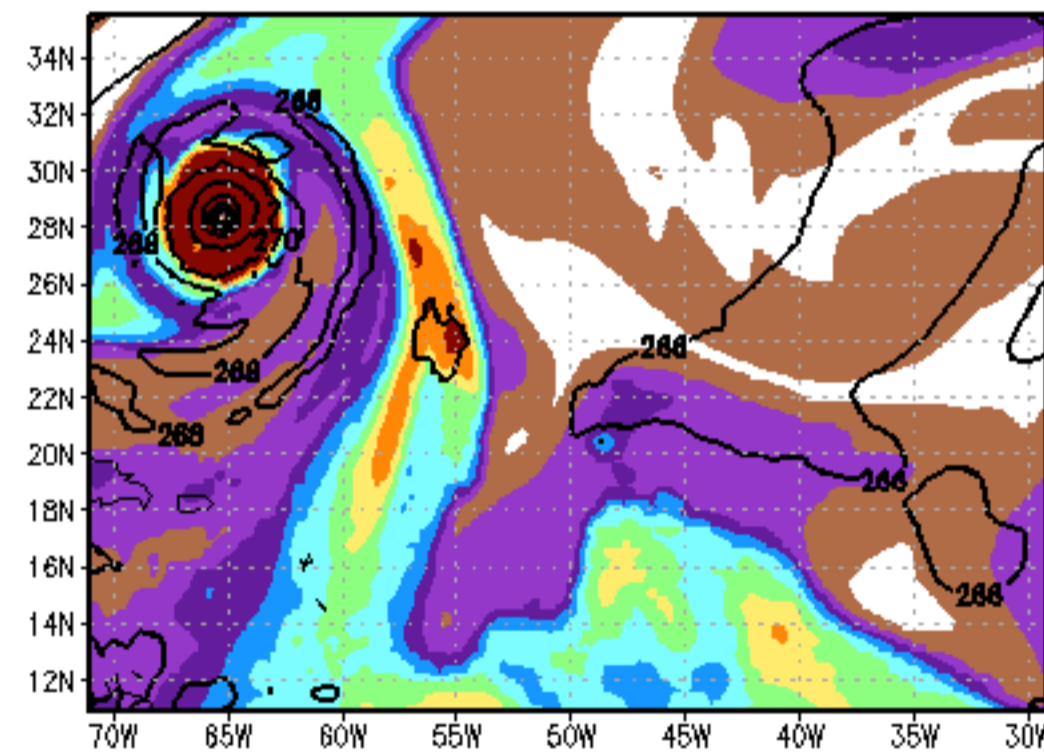

200mb RH (%) and T (K)  
Conditions at 2005080800

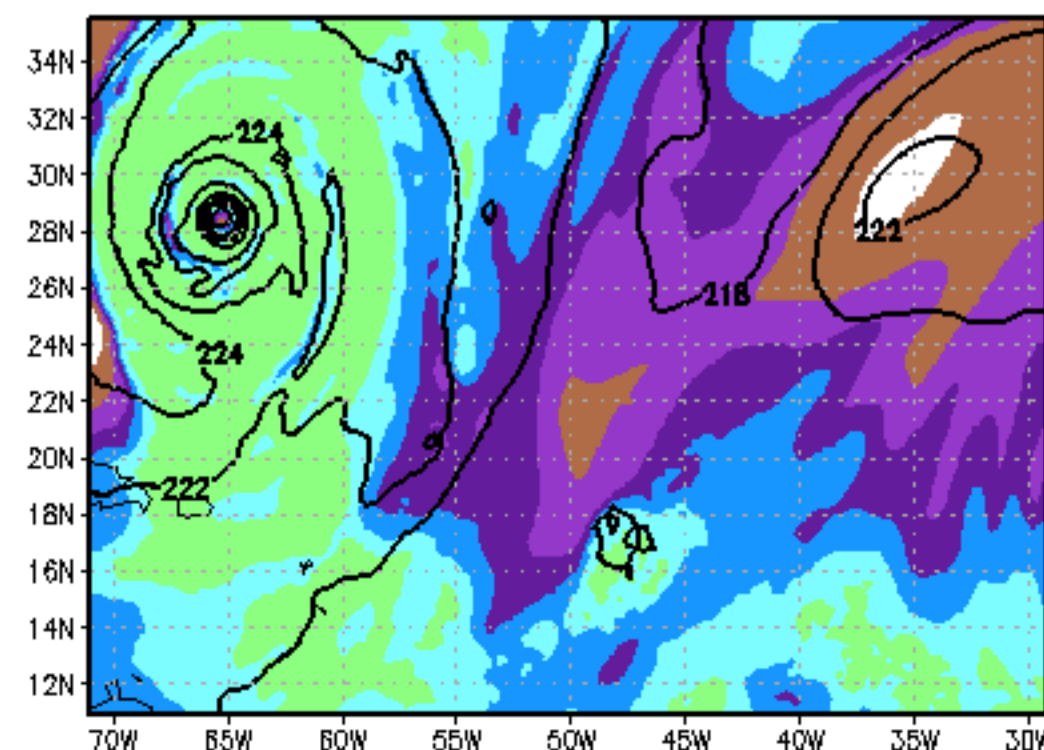

# Experiment

MSLP (mb) & 10m winds (kts)  
200508050000 at FHR 72

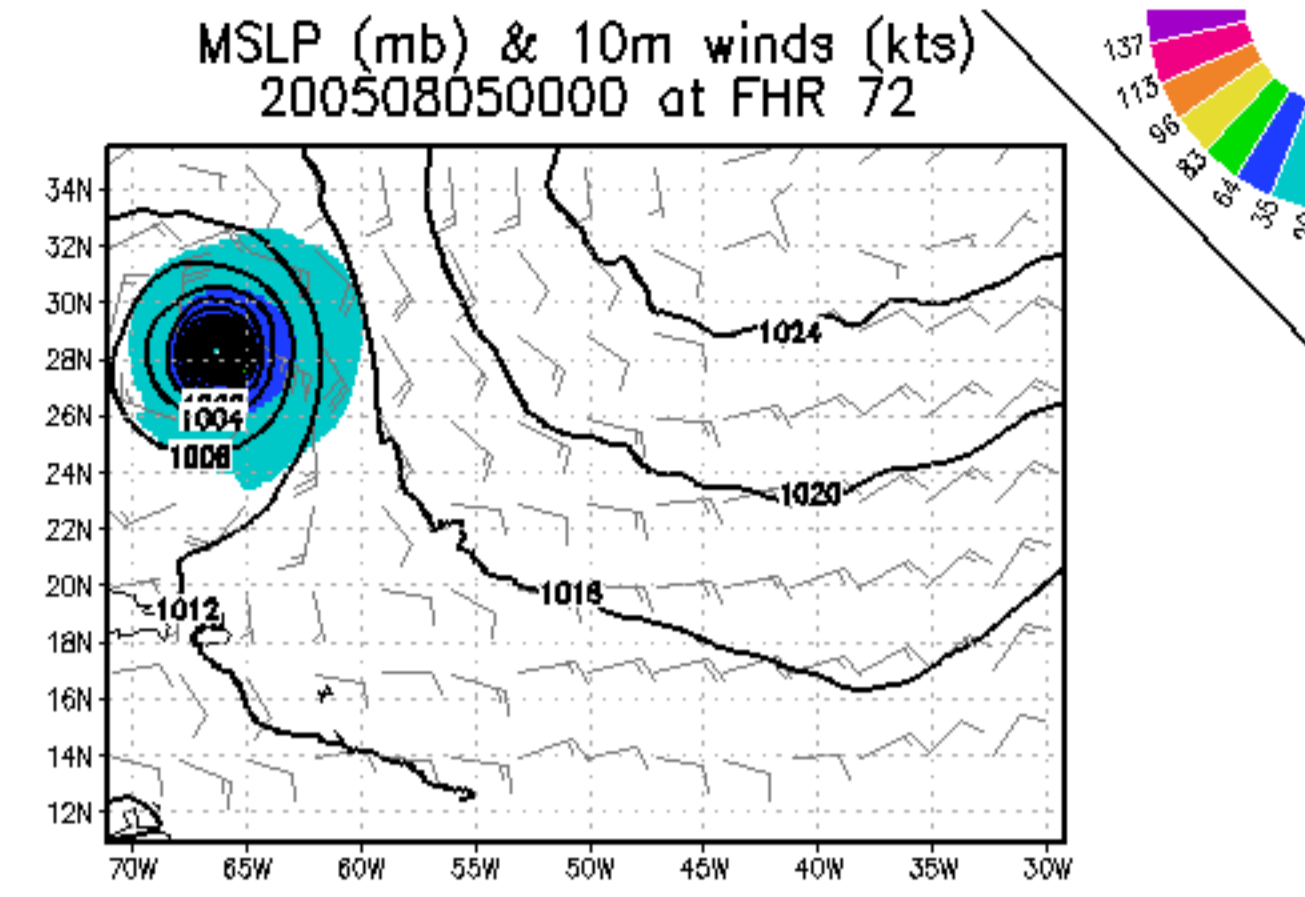

850mb GeoHeights (gpm) and Wind (kts)  
200508050000 at FHR 72

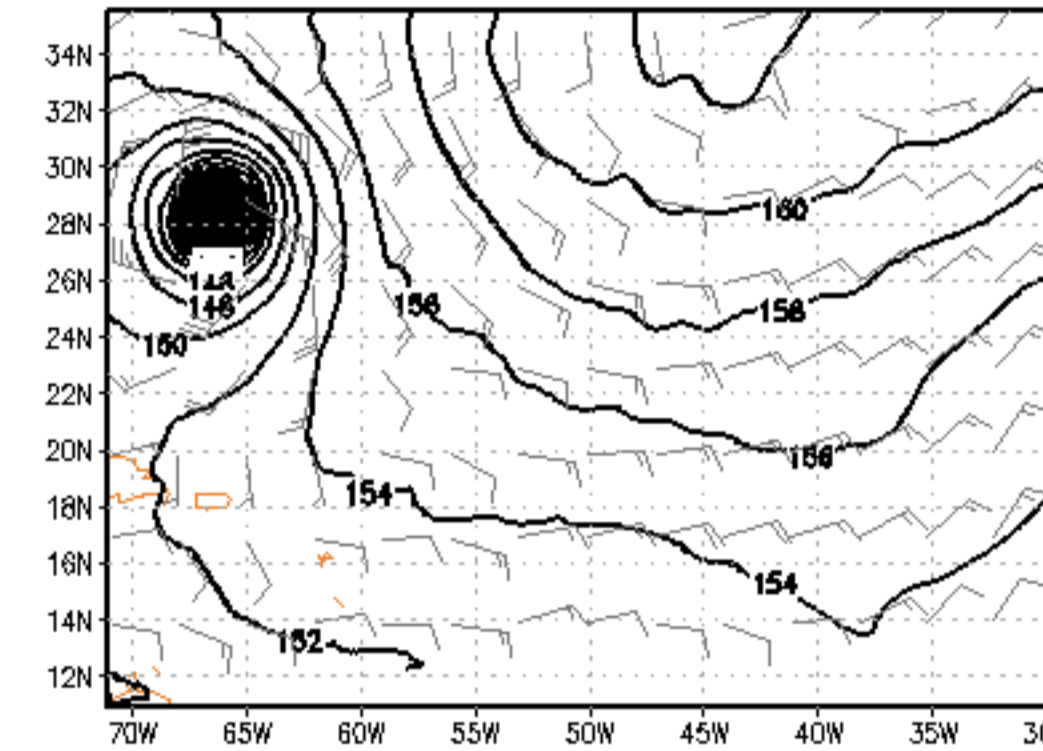

500mb GeoHeights (gpm) and Wind (kts)  
200508050000 at FHR 72

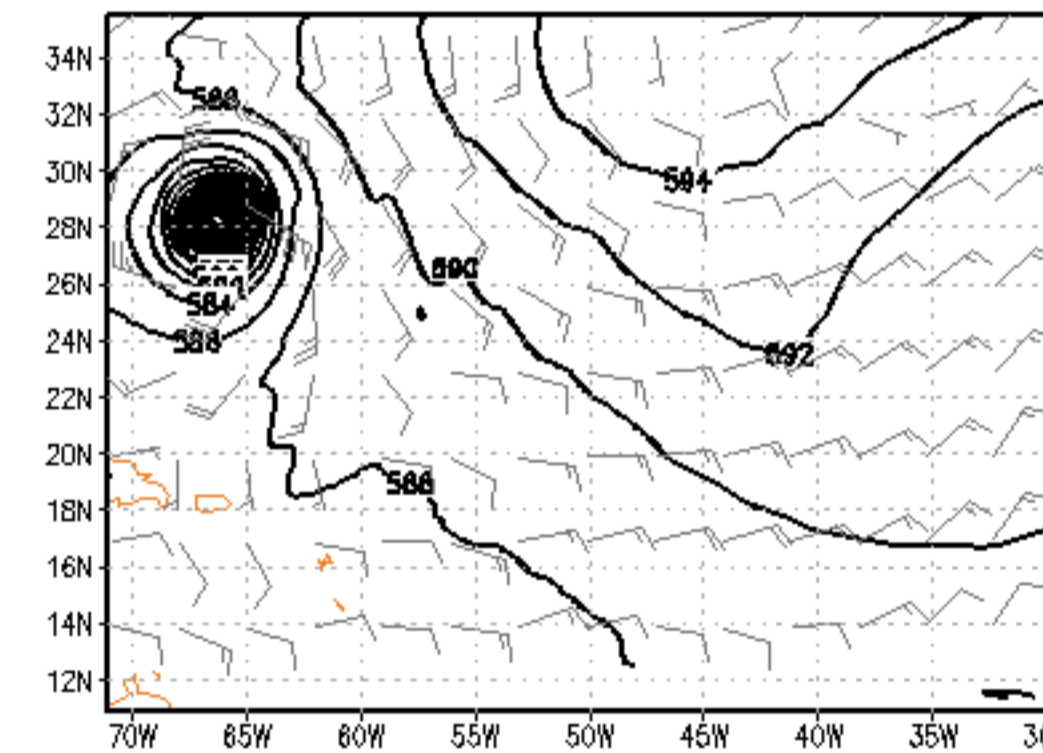

200mb GeoHeights (gpm) and Wind (kts)  
200508050000 at FHR 72

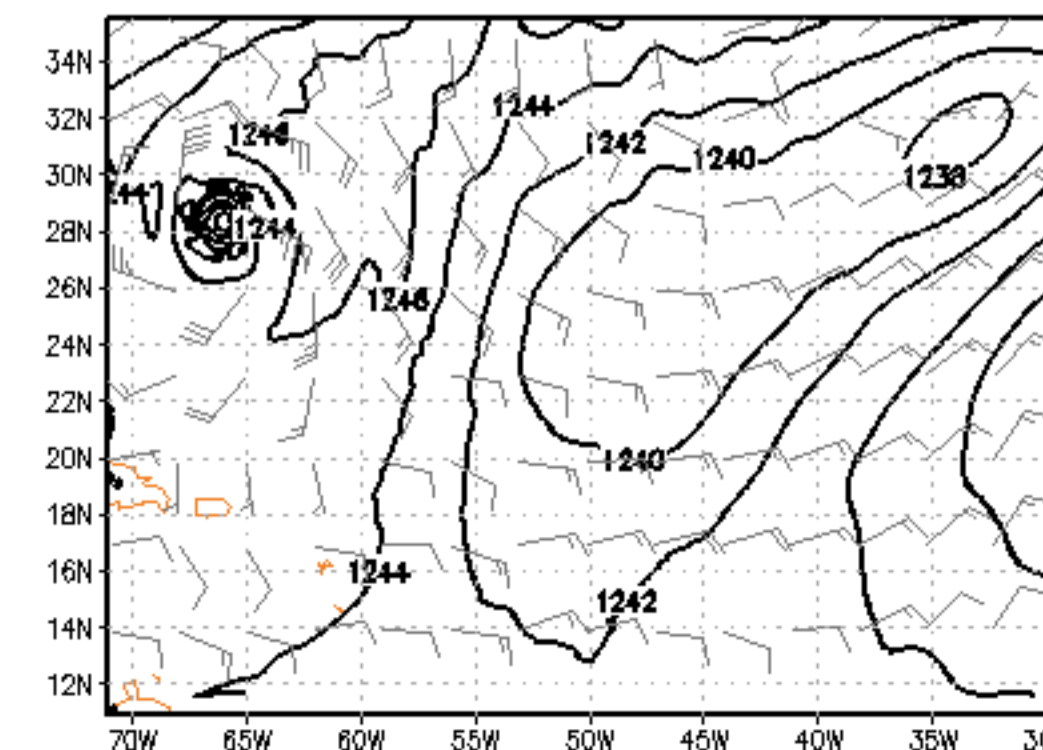

850mb RH (%) and T (K)  
200508050000 at FHR 72

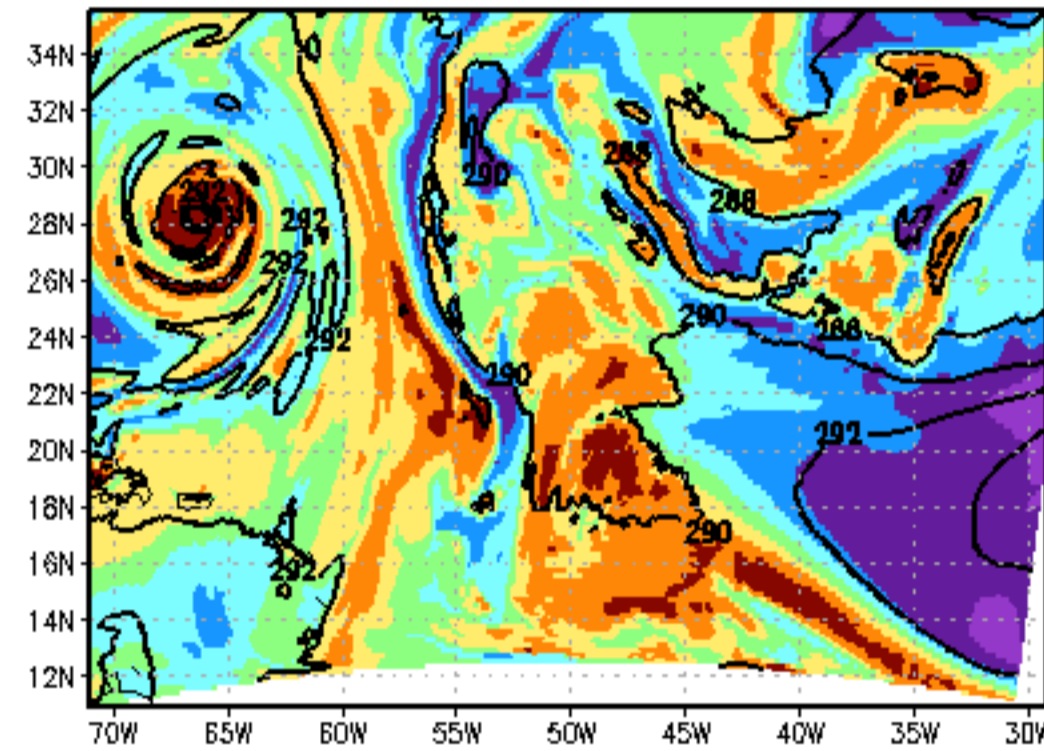

500mb RH (%) and T (K)  
200508050000 at FHR 72

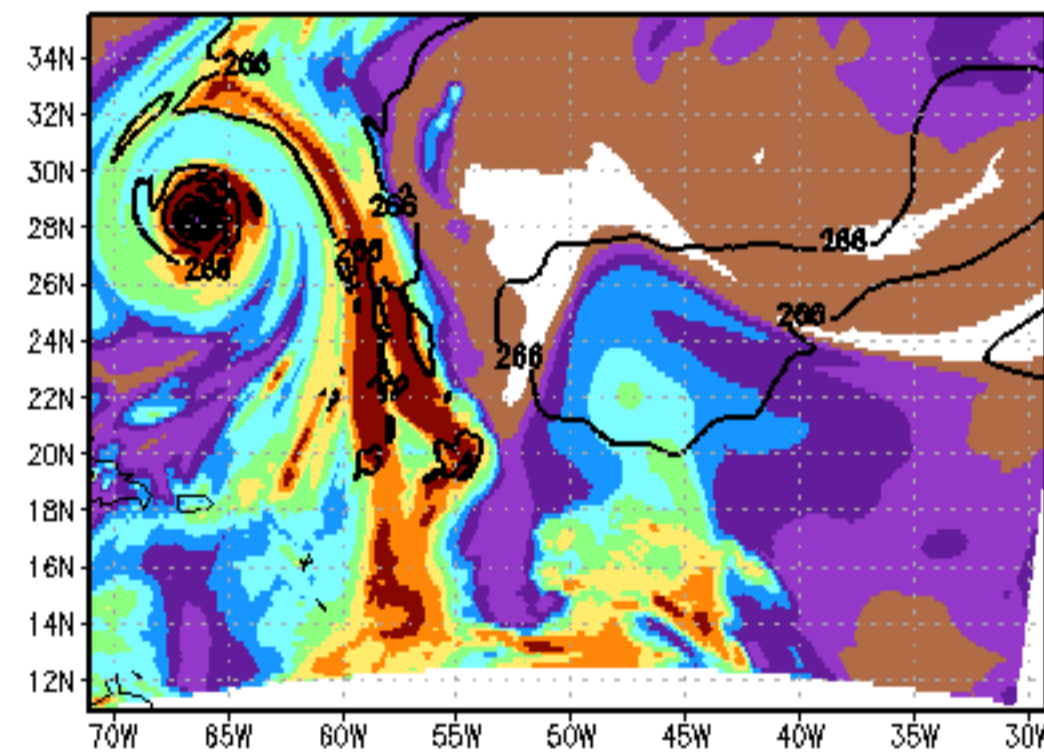

200mb RH (%) and T (K)  
200508050000 at FHR 72

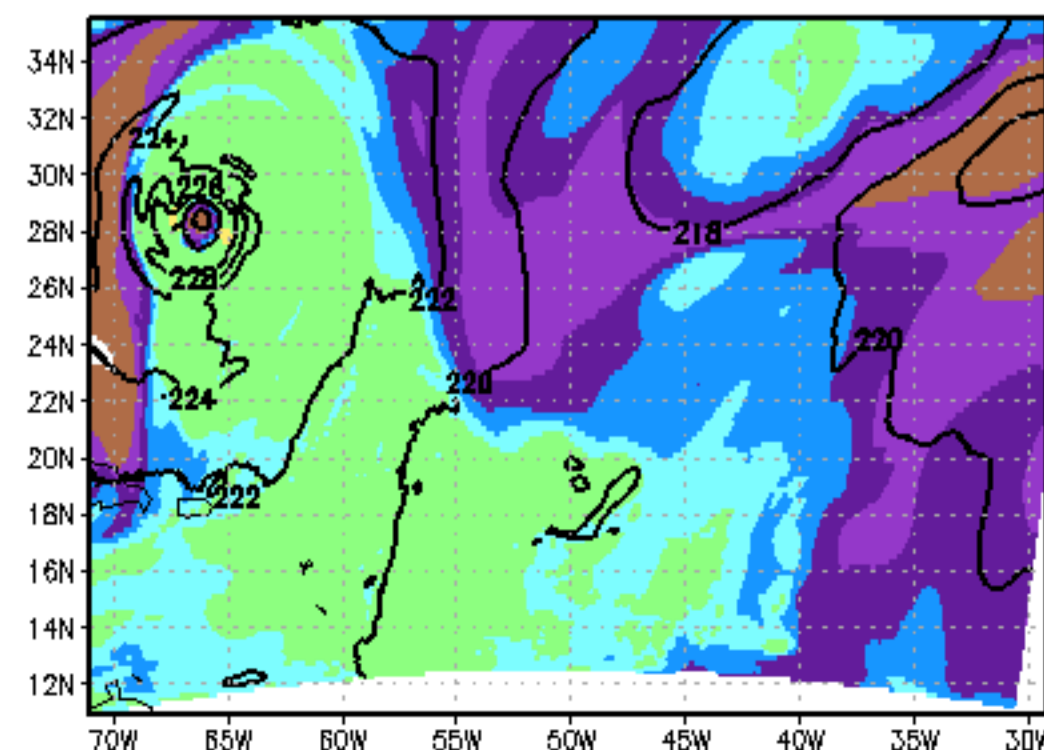

# Nature

MSLP (mb) & 10m winds (kts)  
Conditions at 2005080806

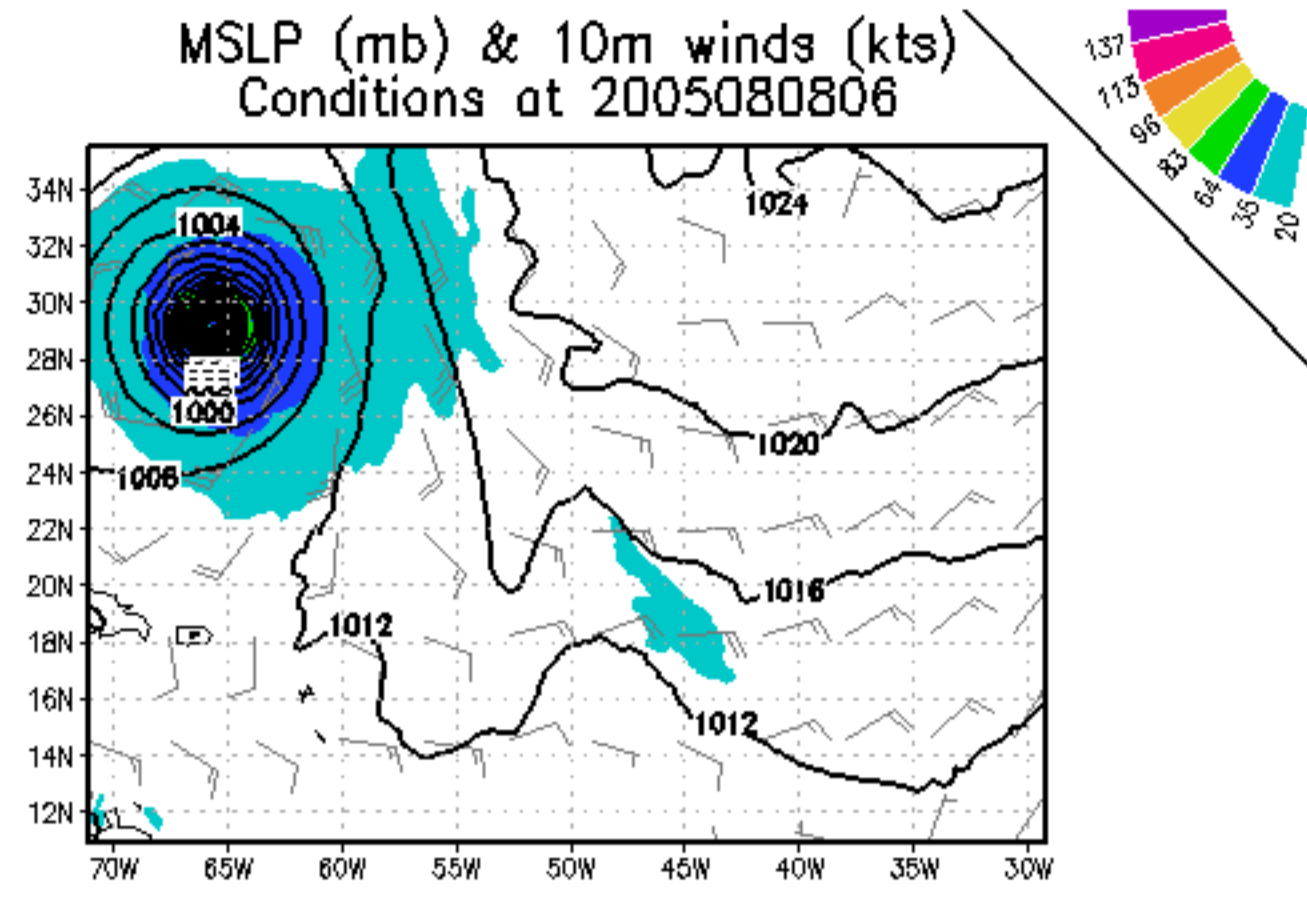

850mb GeoHeights (gpm) and Wind (kts)  
Conditions at 2005080806

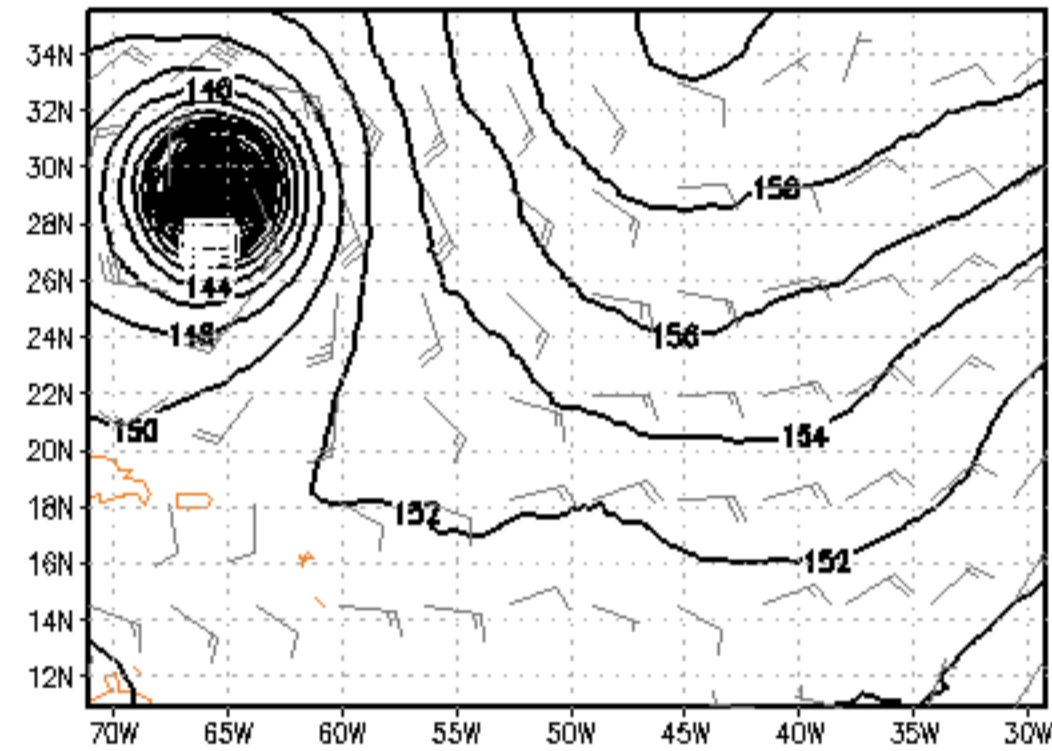

500mb GeoHeights (gpm) and Wind (kts)  
Conditions at 2005080806

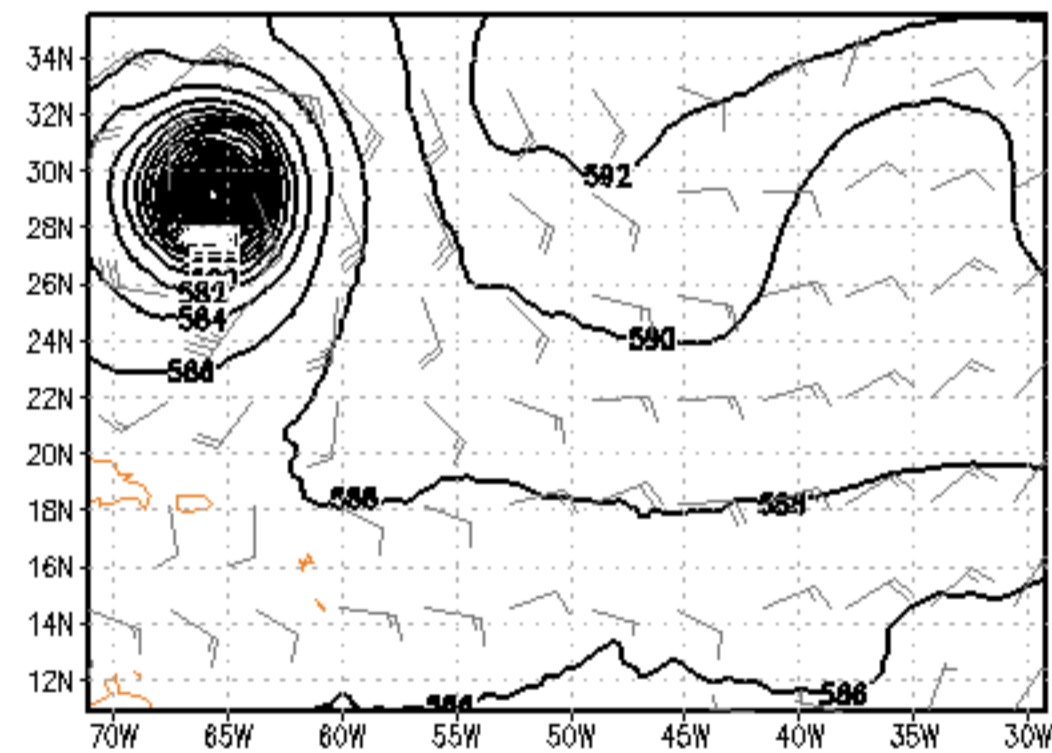

200mb GeoHeights (gpm) and Wind (kts)  
Conditions at 2005080806

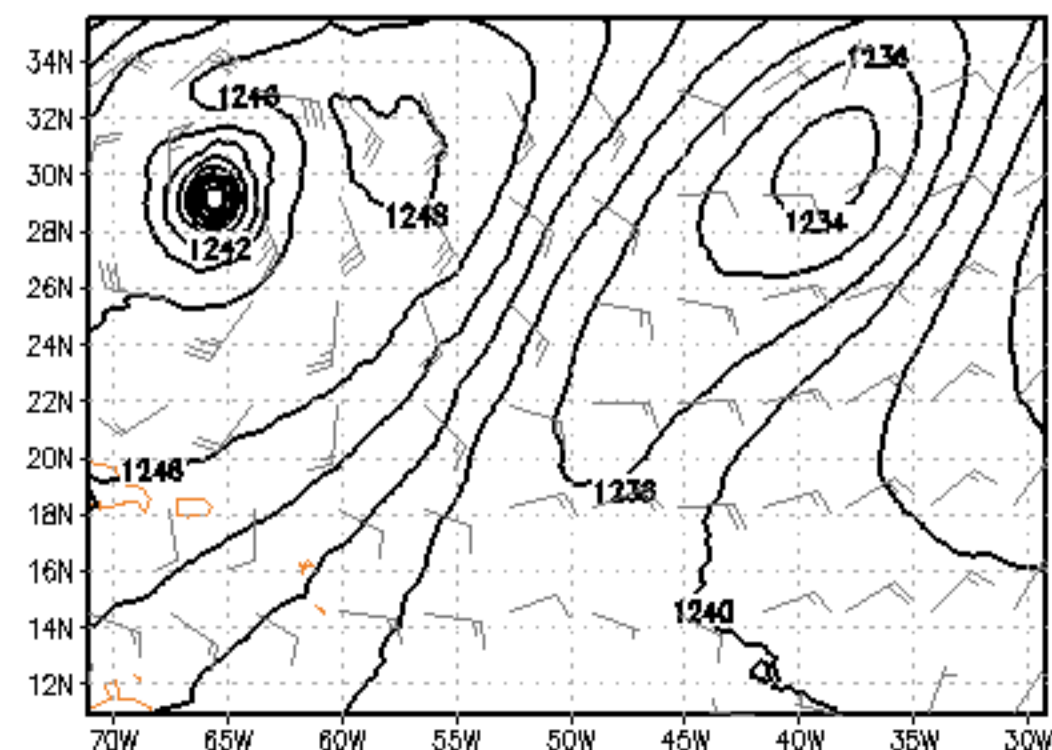

850mb RH (%) and T (K)  
Conditions at 2005080806

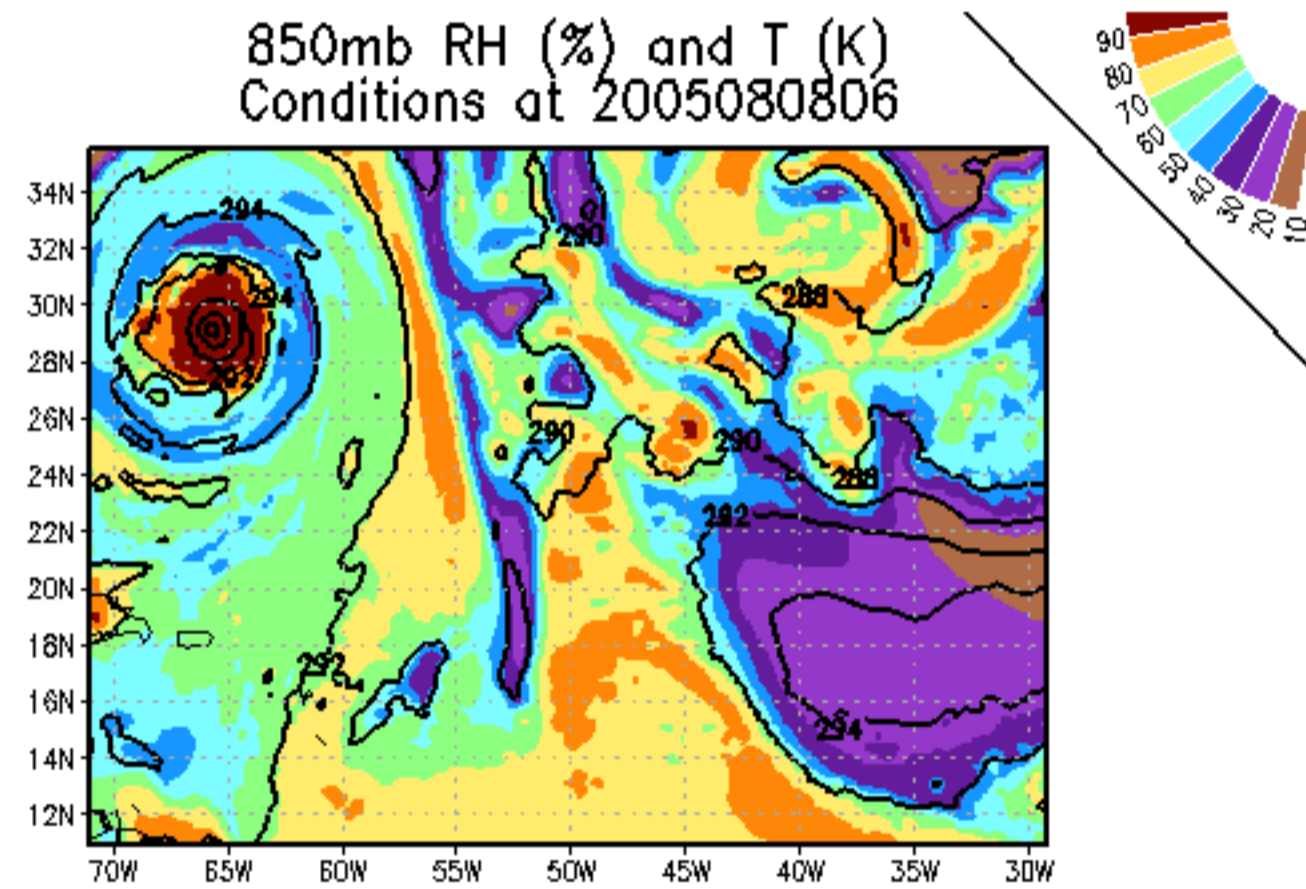

500mb RH (%) and T (K)  
Conditions at 2005080806

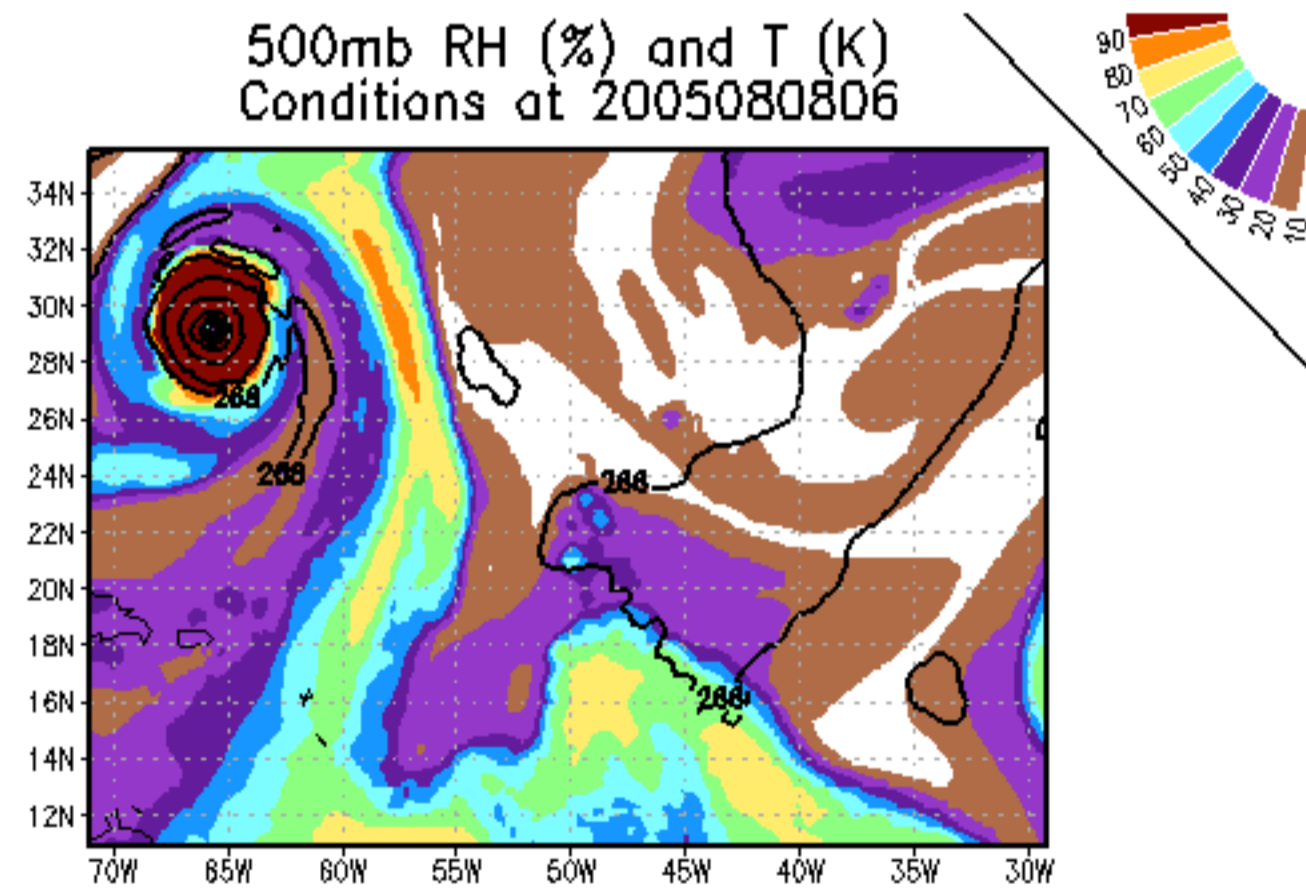

200mb RH (%) and T (K)  
Conditions at 2005080806

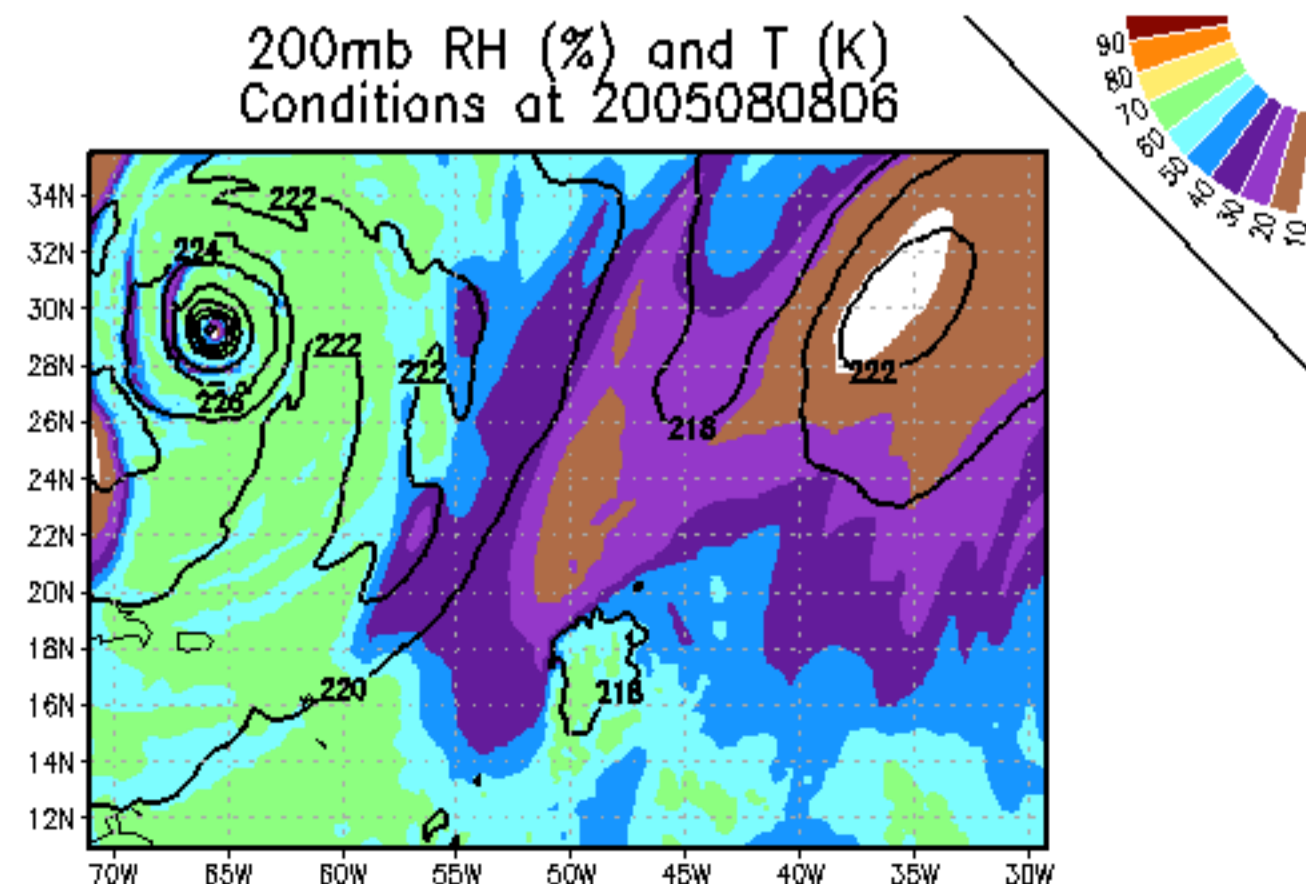

# Experiment

MSLP (mb) & 10m winds (kts)  
200508050000 at FHR 78

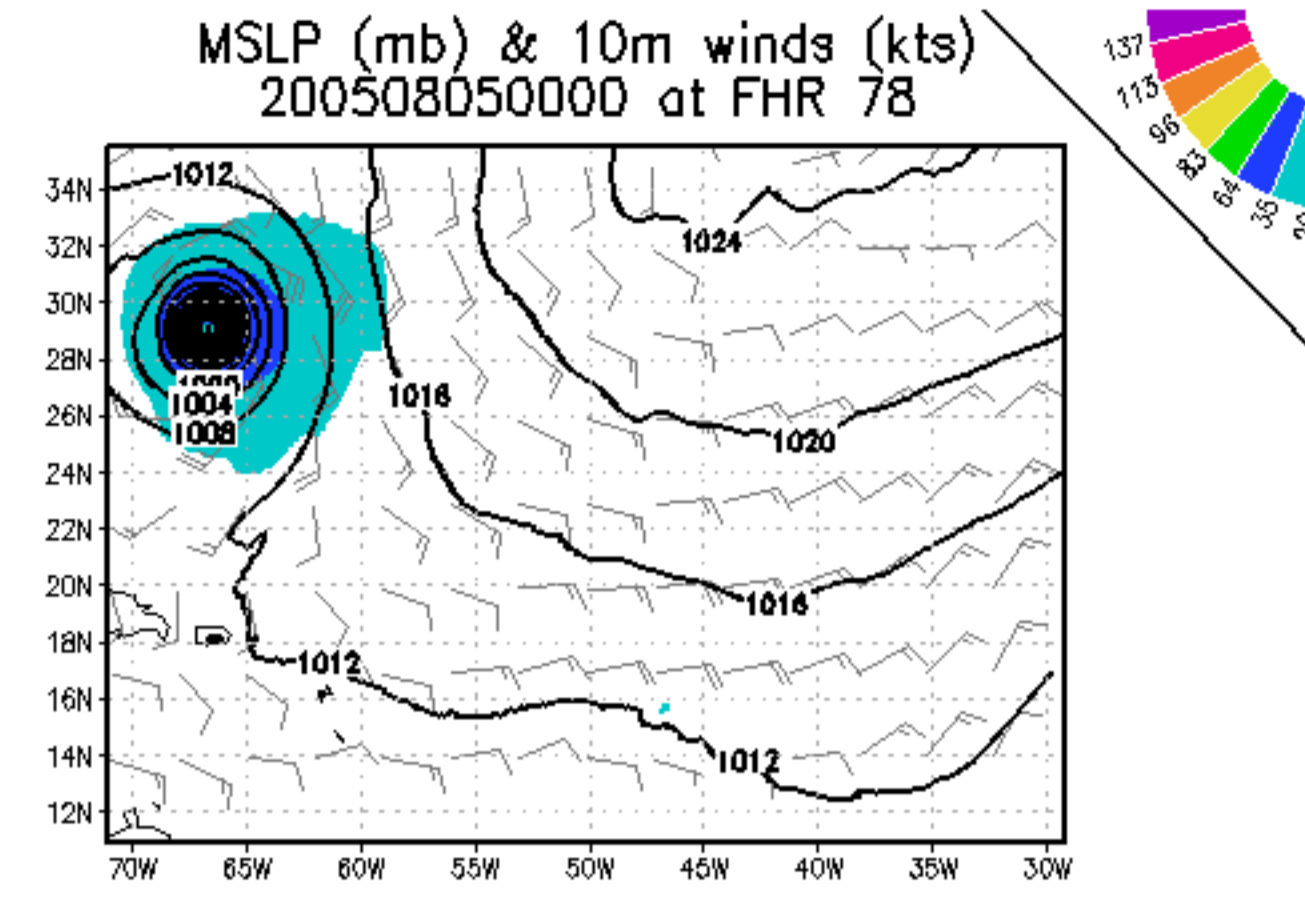

850mb GeoHeights (gpm) and Wind (kts)  
200508050000 at FHR 78

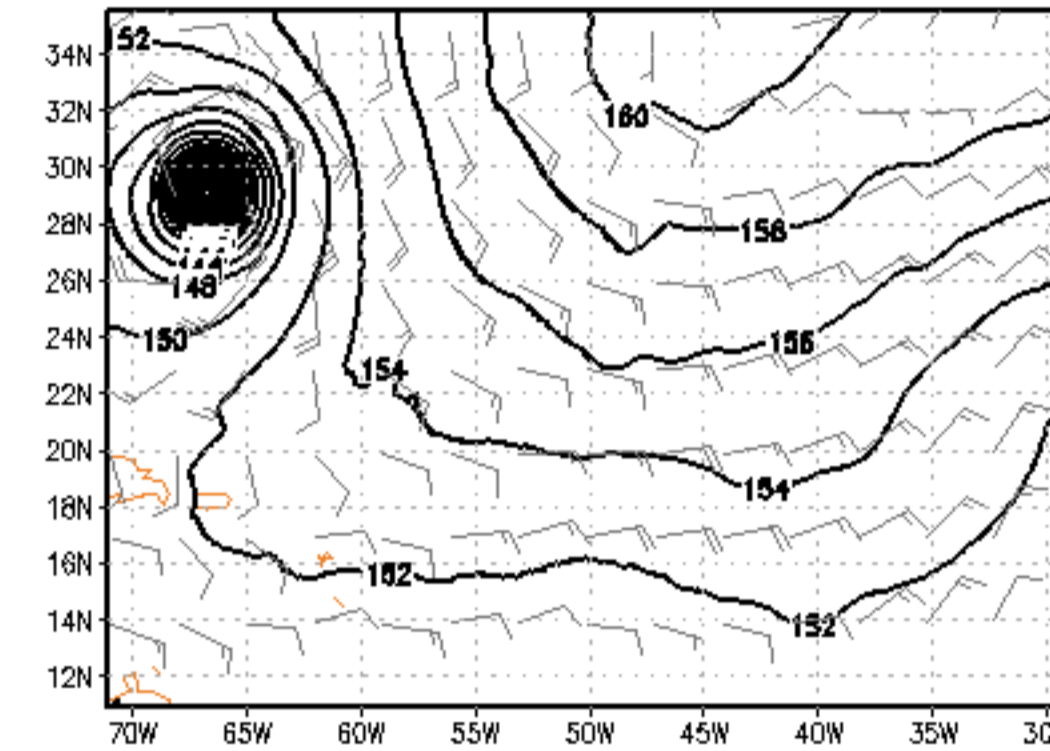

500mb GeoHeights (gpm) and Wind (kts)  
200508050000 at FHR 78

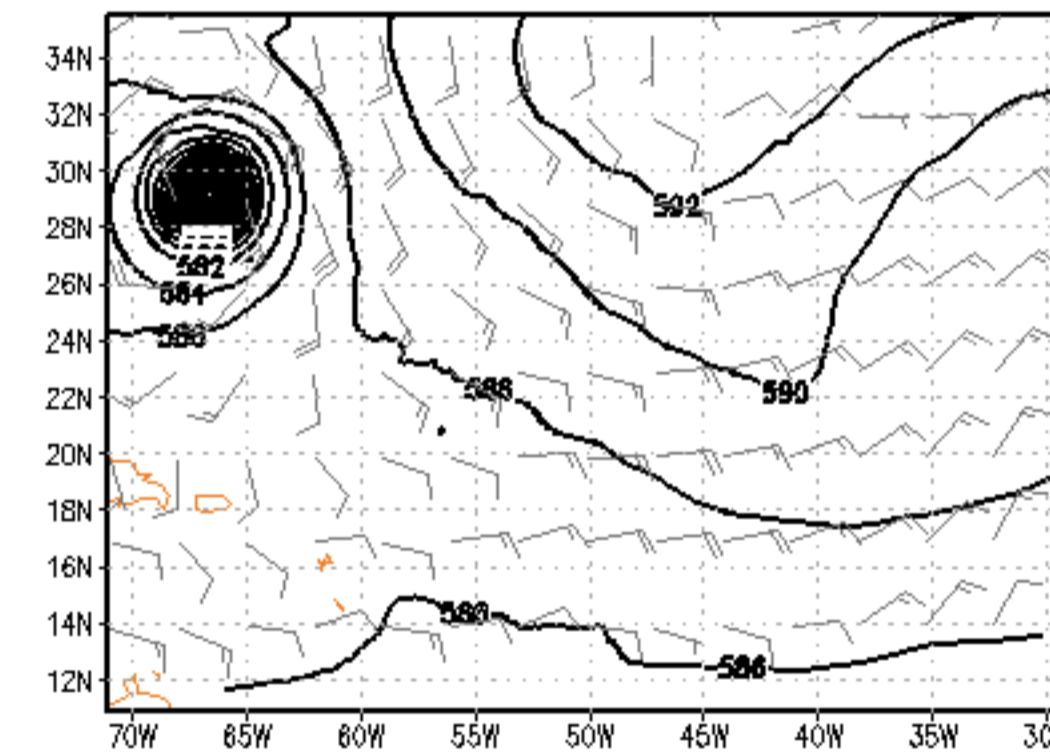

200mb GeoHeights (gpm) and Wind (kts)  
200508050000 at FHR 78

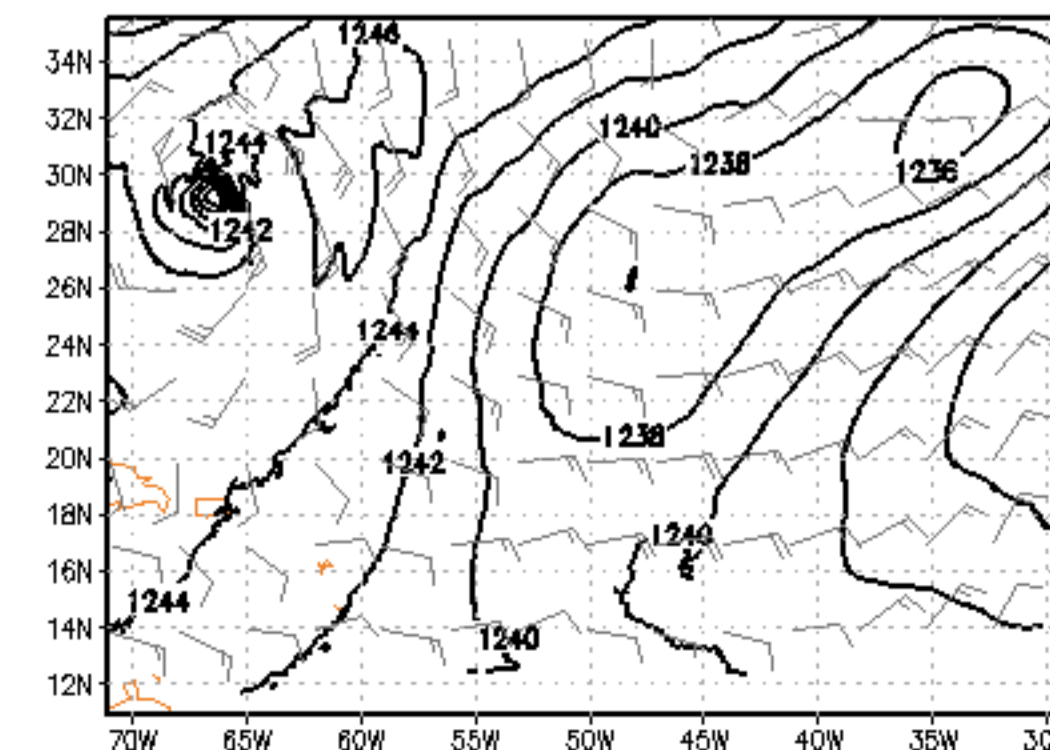

850mb RH (%) and T (K)  
200508050000 at FHR 78

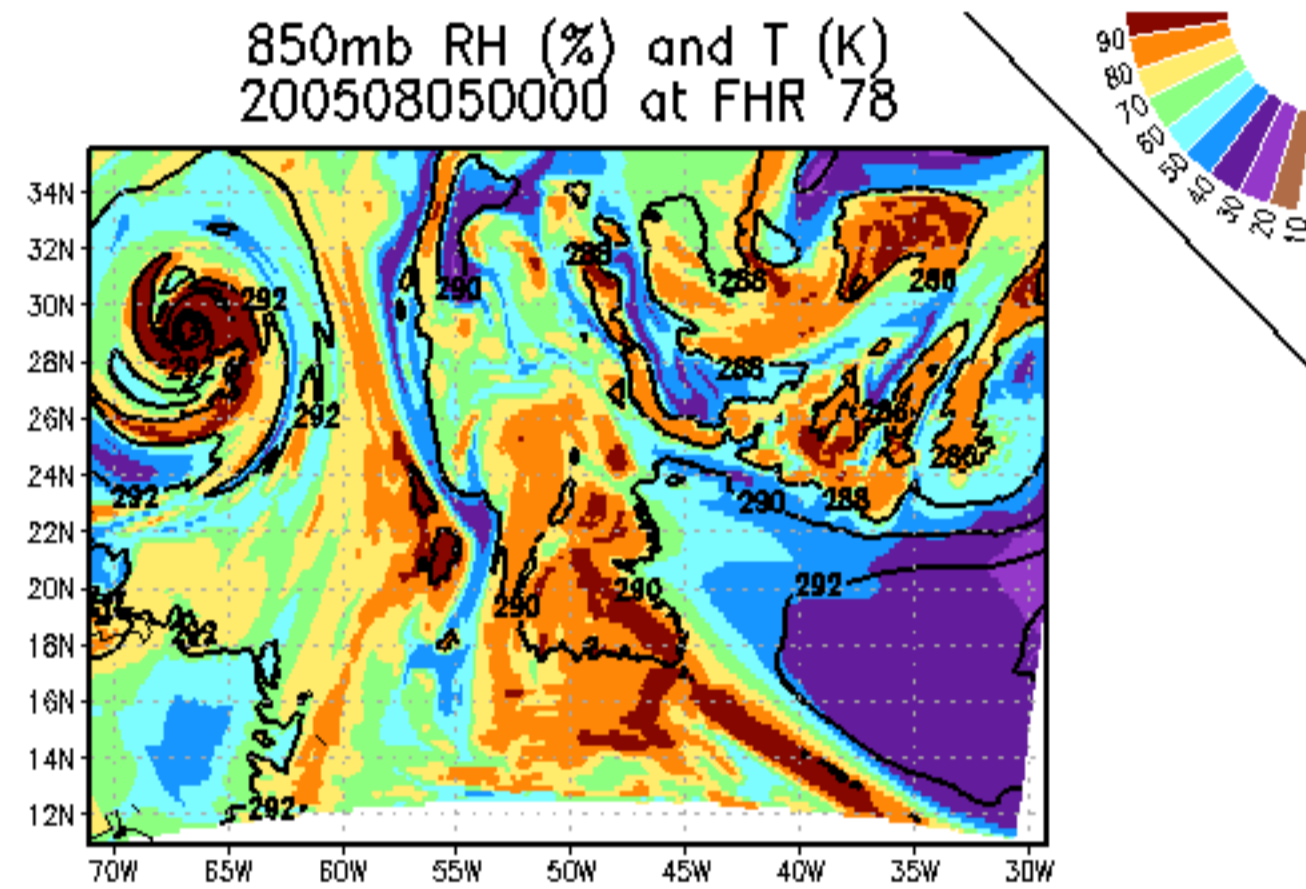

500mb RH (%) and T (K)  
200508050000 at FHR 78

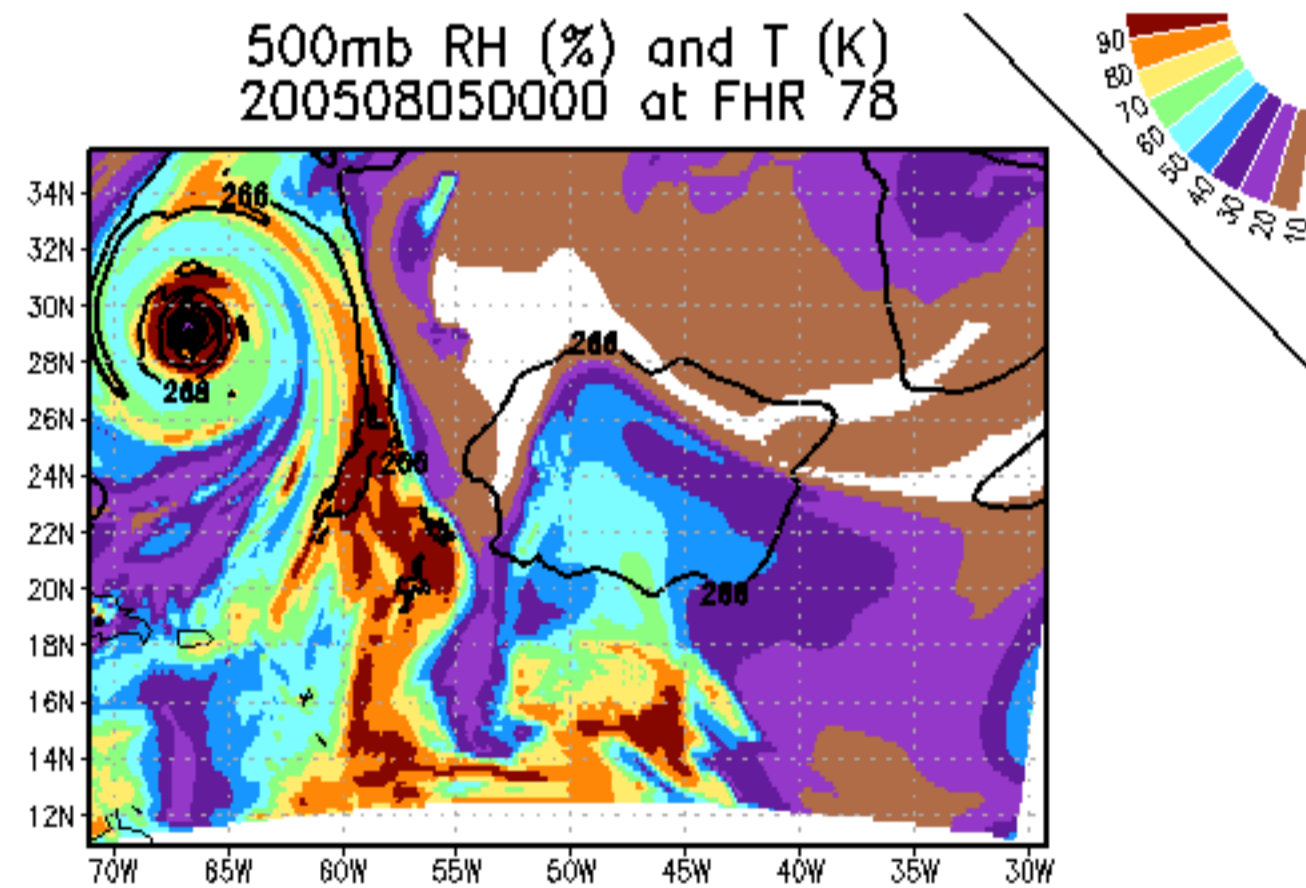

200mb RH (%) and T (K)  
200508050000 at FHR 78

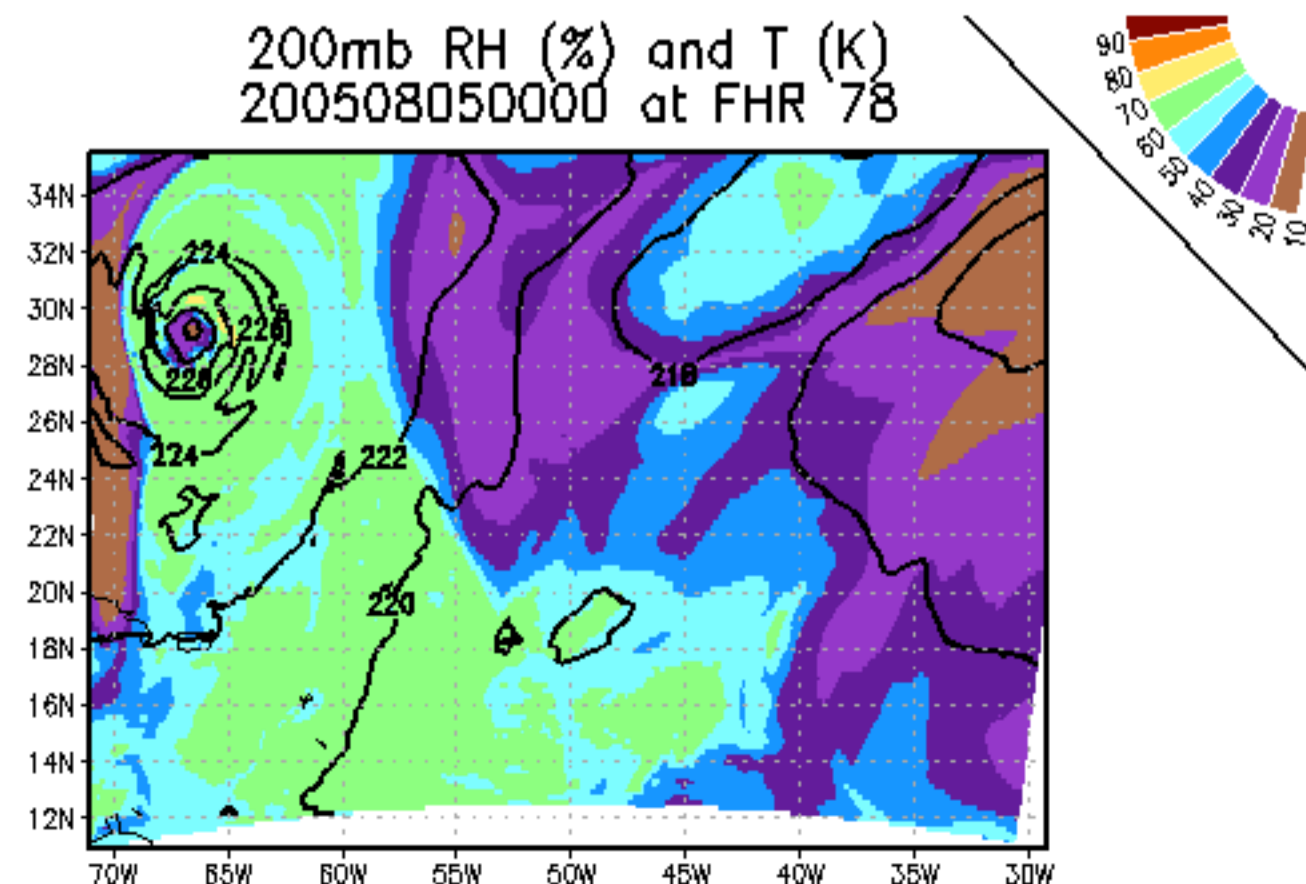

# Nature

MSLP (mb) & 10m winds (kts)  
Conditions at 2005080812

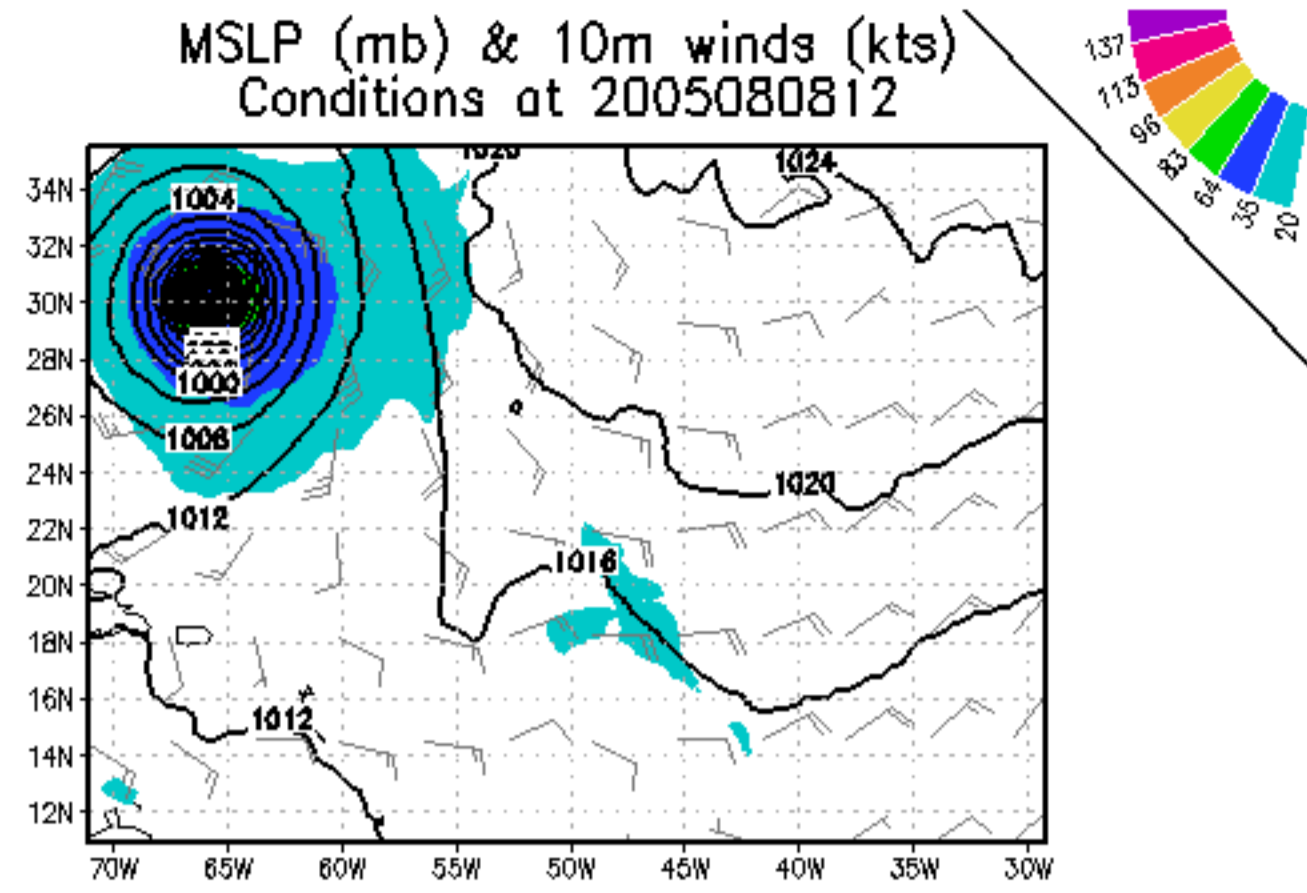

850mb GeoHeights (gpm) and Wind (kts)  
Conditions at 2005080812

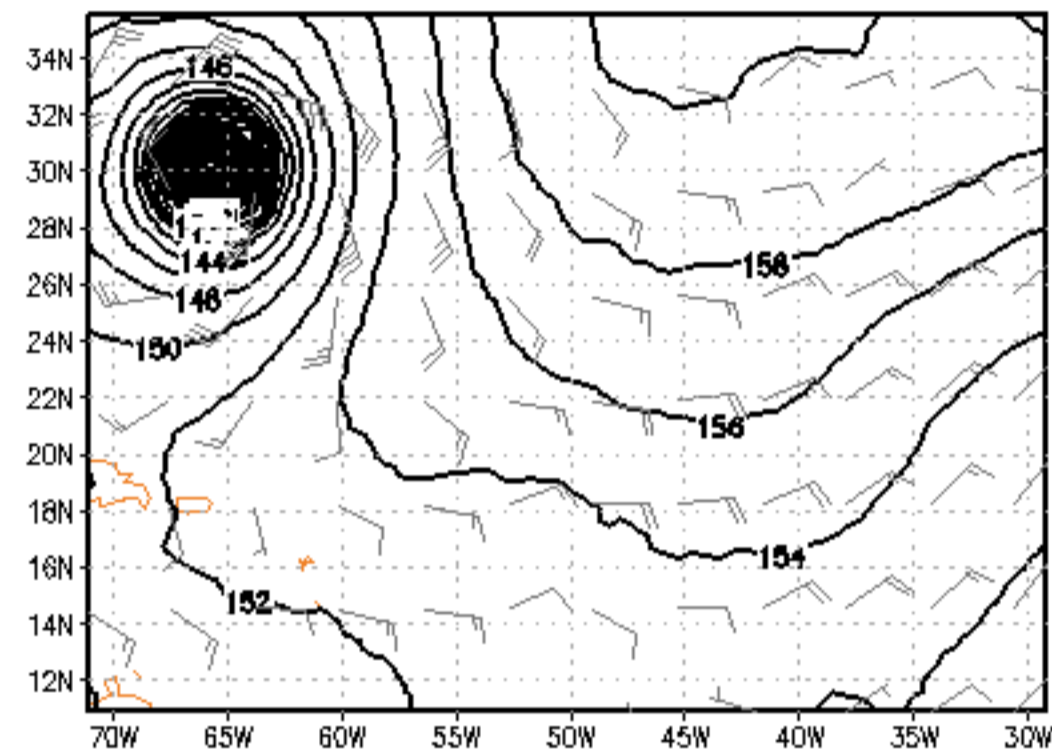

500mb GeoHeights (gpm) and Wind (kts)  
Conditions at 2005080812

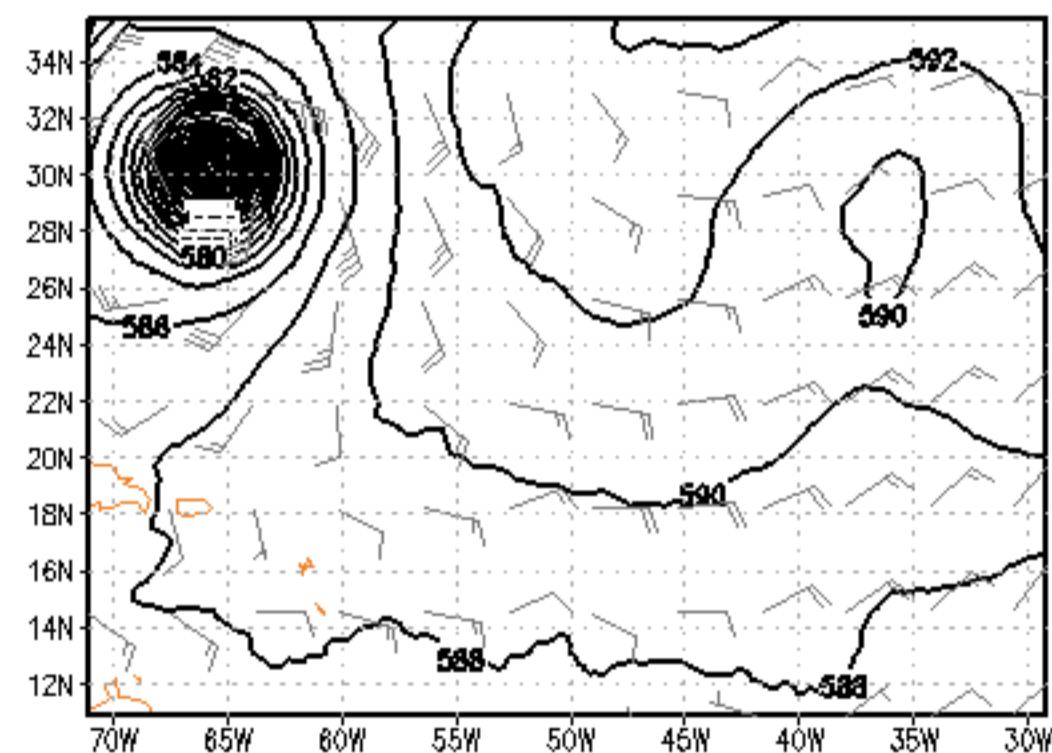

200mb GeoHeights (gpm) and Wind (kts)  
Conditions at 2005080812

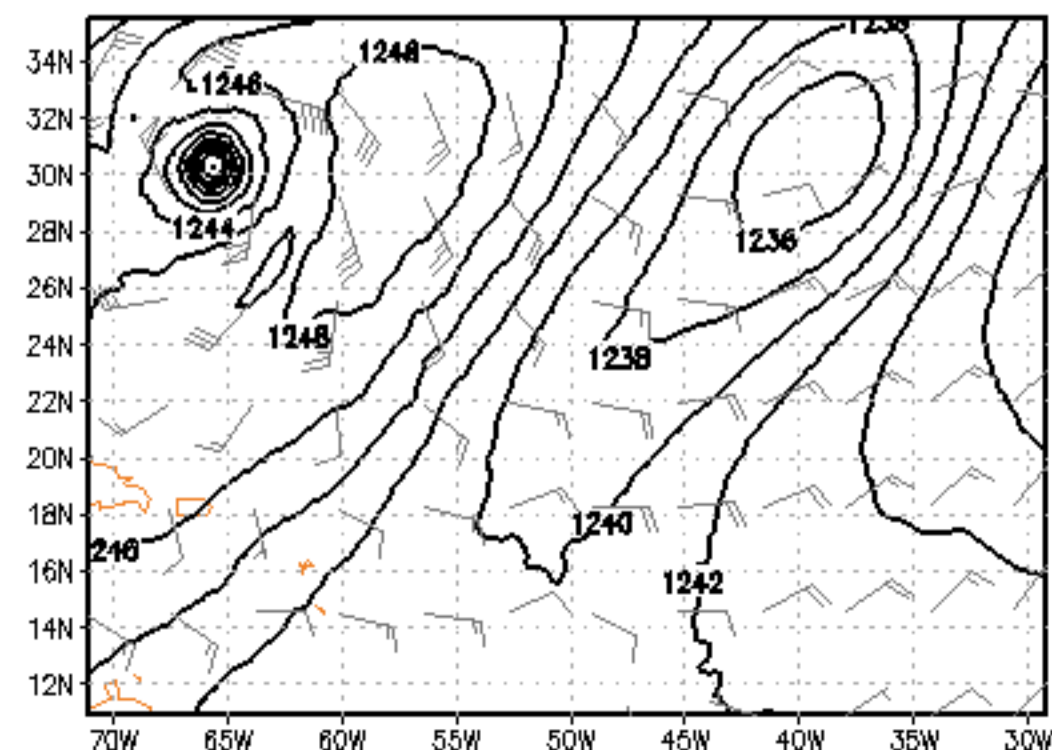

850mb RH (%) and T (K)  
Conditions at 2005080812

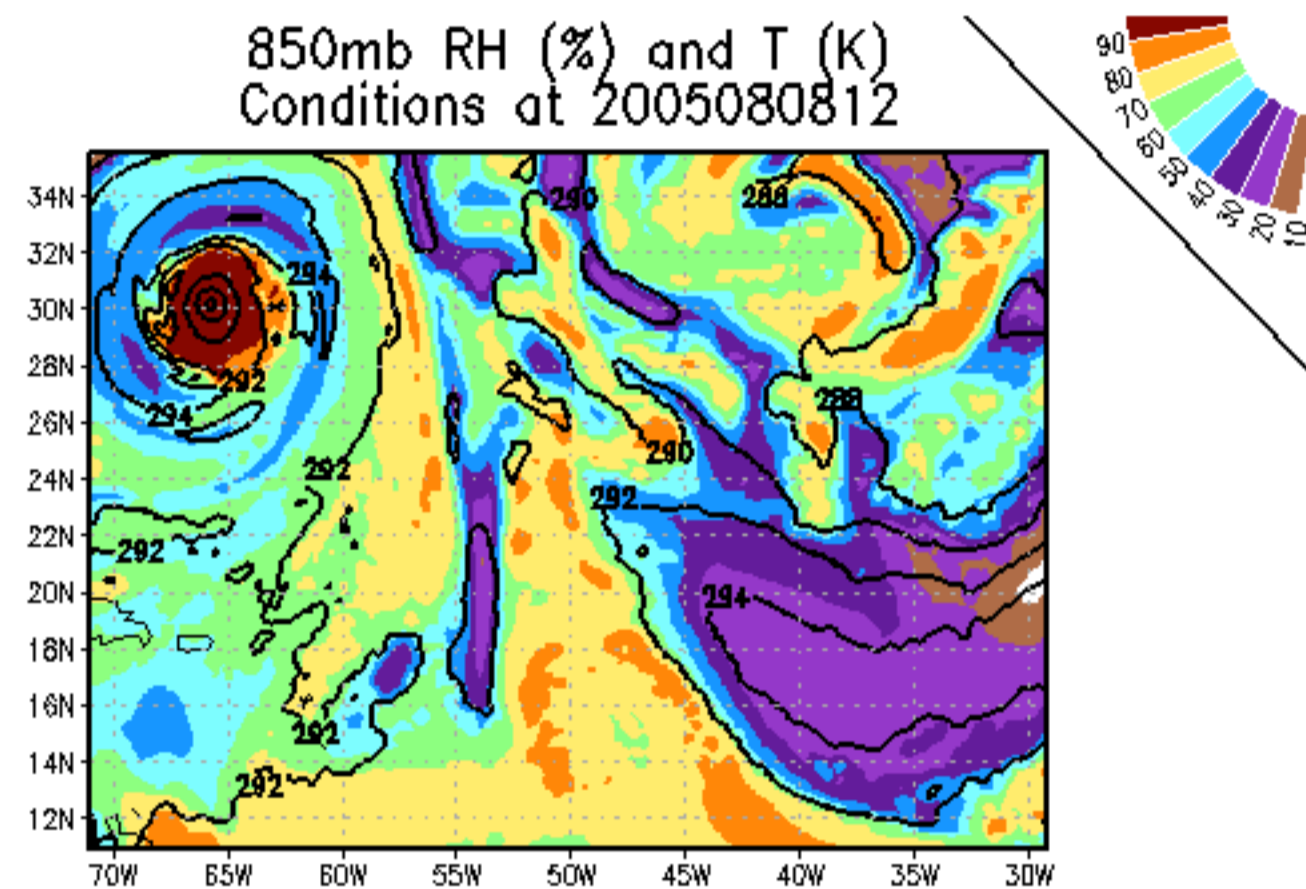

500mb RH (%) and T (K)  
Conditions at 2005080812

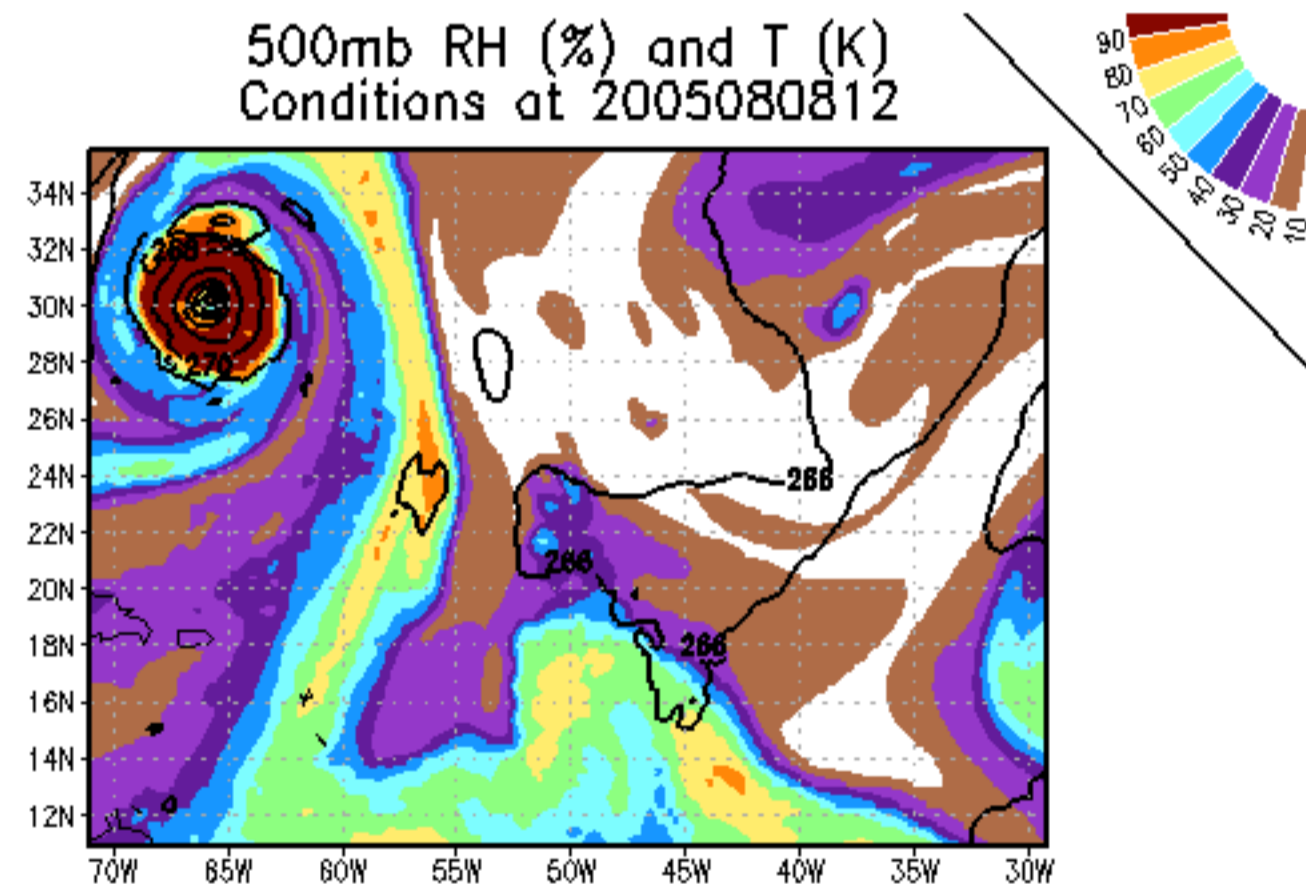

200mb RH (%) and T (K)  
Conditions at 2005080812

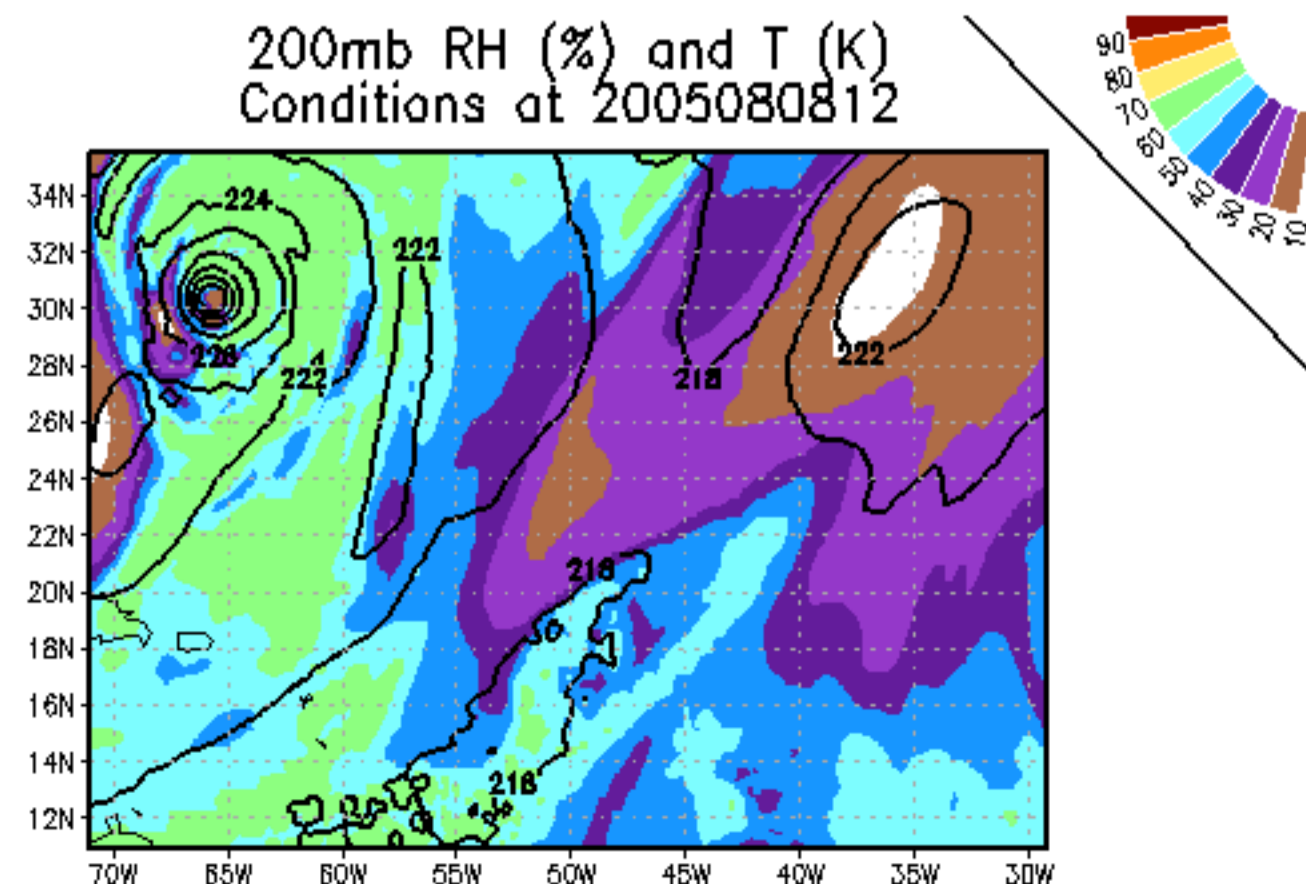

# Experiment

MSLP (mb) & 10m winds (kts)  
200508050000 at FHR 84

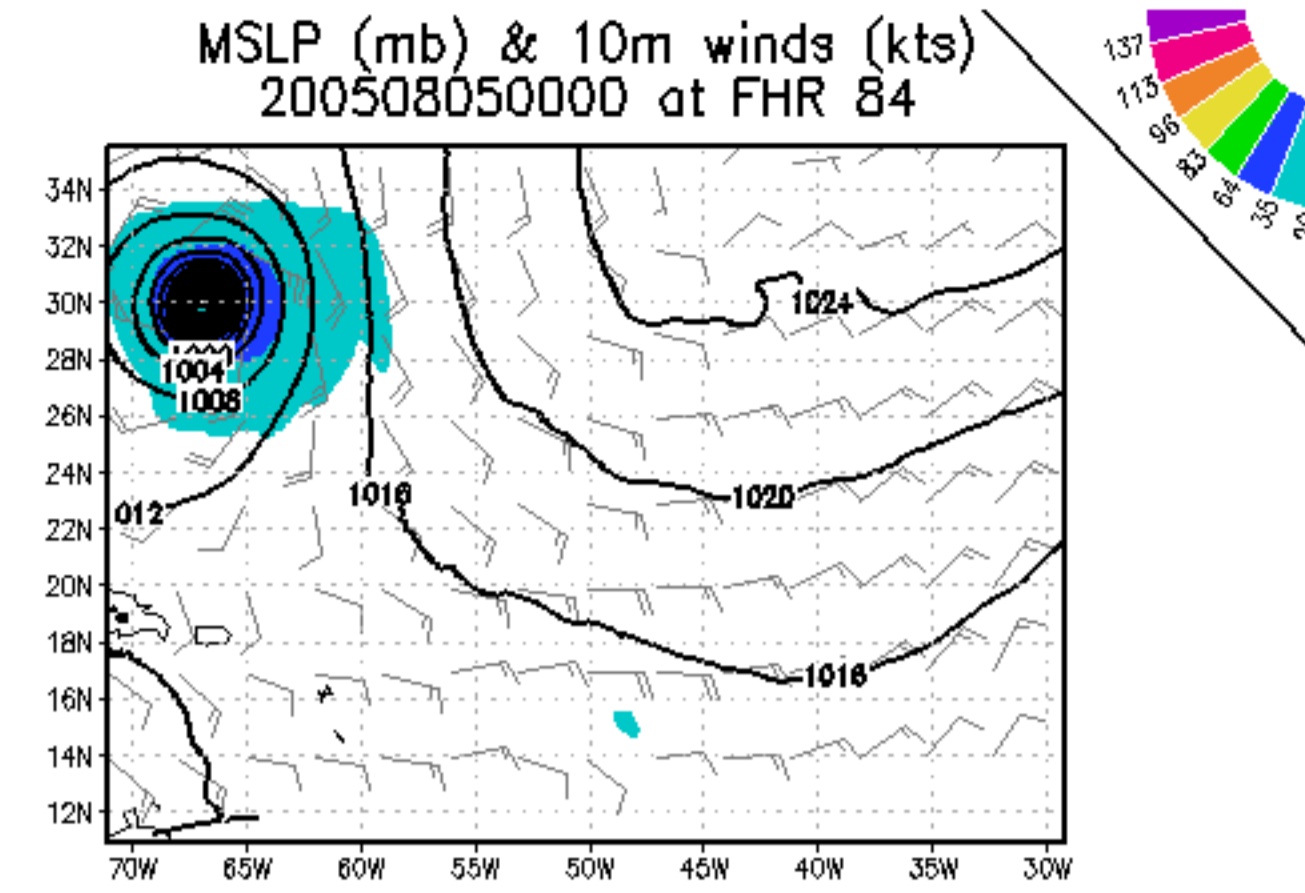

850mb GeoHeights (gpm) and Wind (kts)  
200508050000 at FHR 84

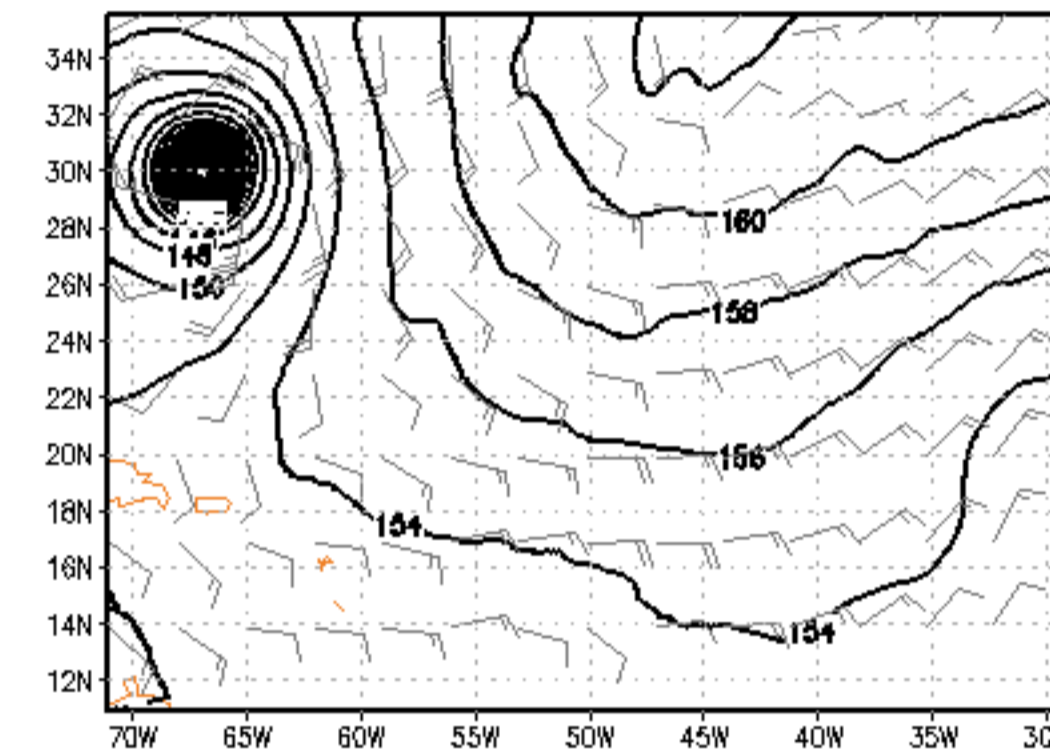

500mb GeoHeights (gpm) and Wind (kts)  
200508050000 at FHR 84

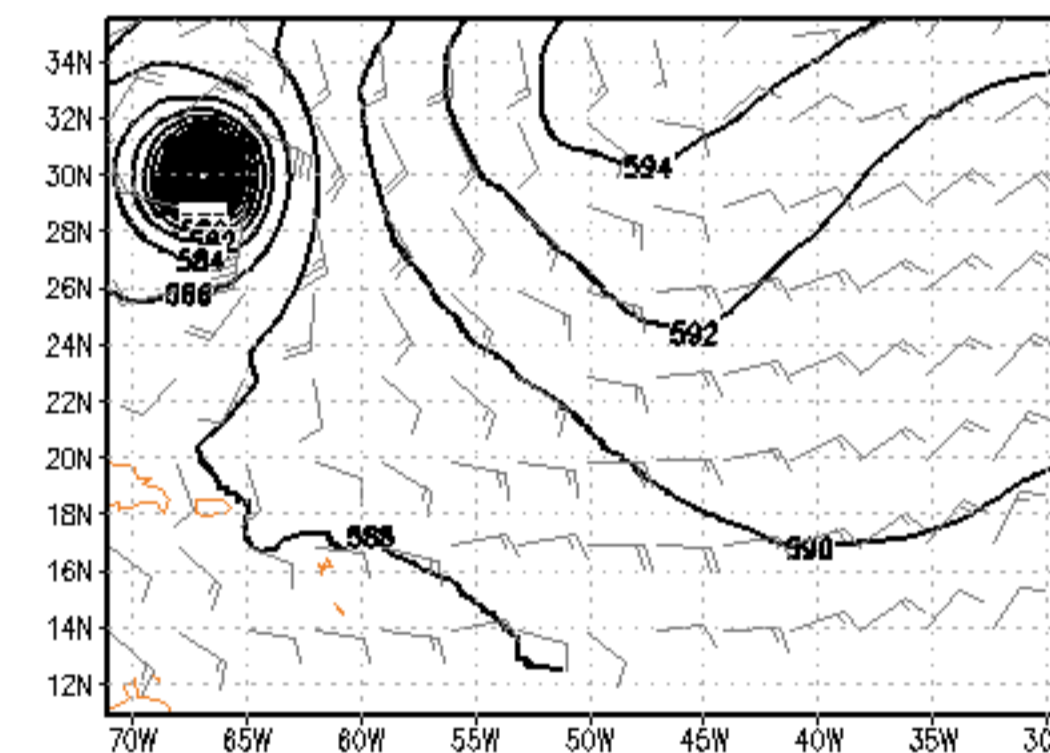

200mb GeoHeights (gpm) and Wind (kts)  
200508050000 at FHR 84

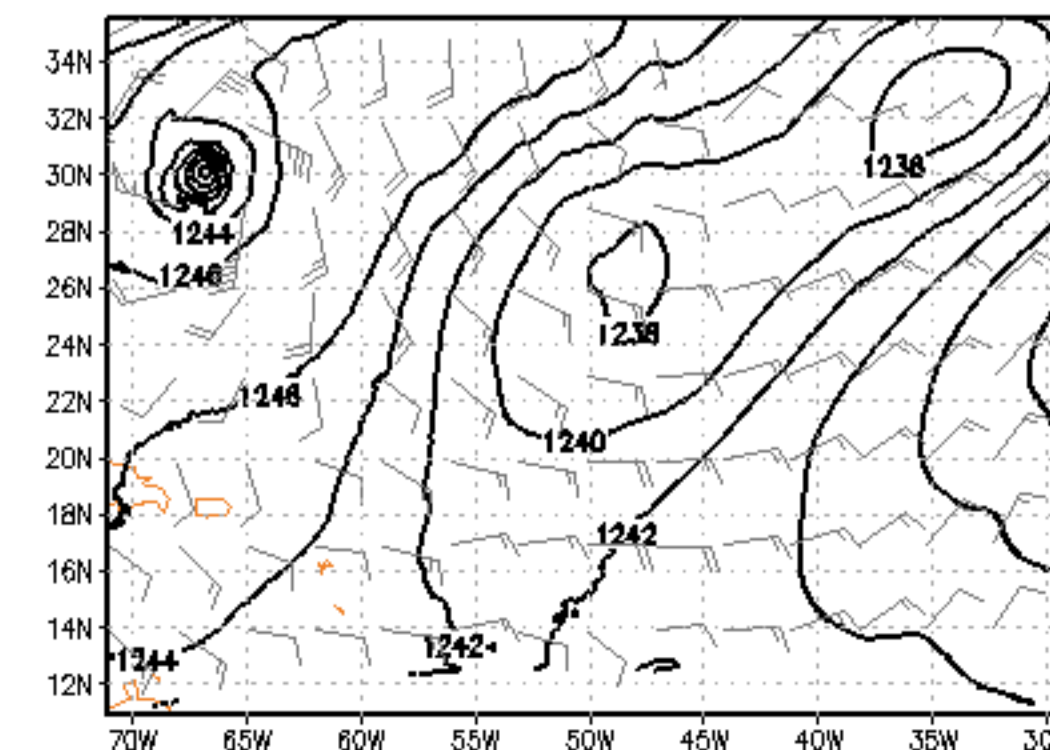

850mb RH (%) and T (K)  
200508050000 at FHR 84

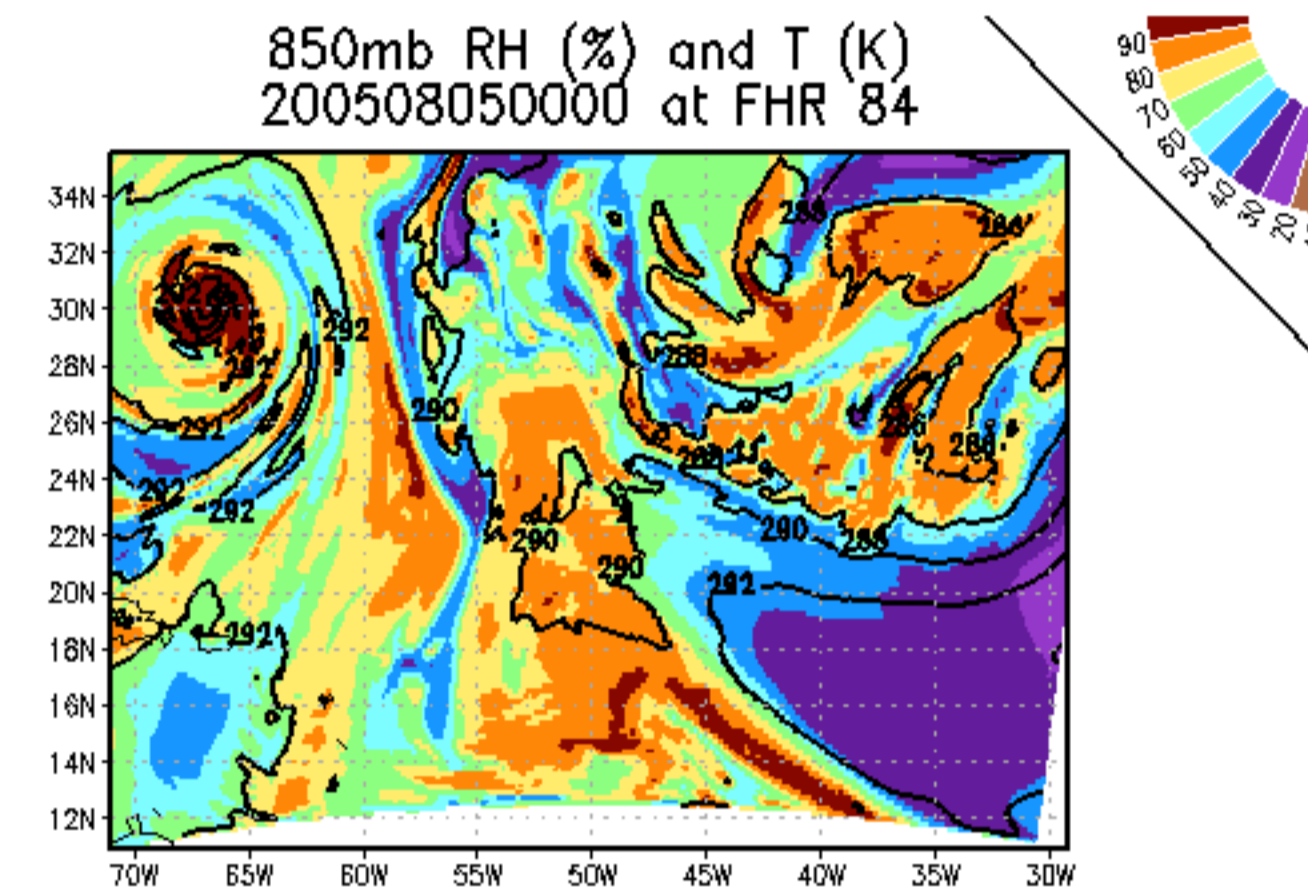

500mb RH (%) and T (K)  
200508050000 at FHR 84

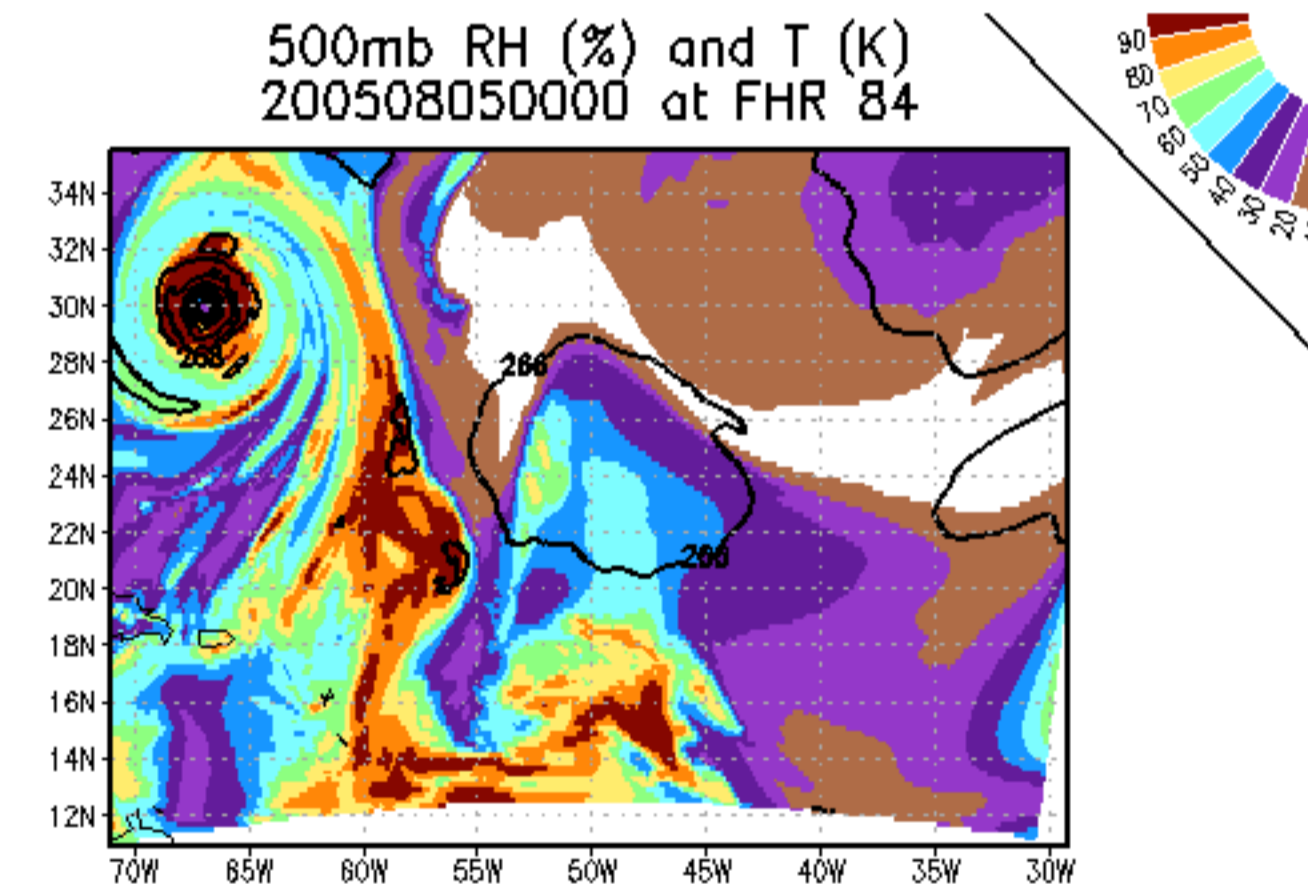

200mb RH (%) and T (K)  
200508050000 at FHR 84

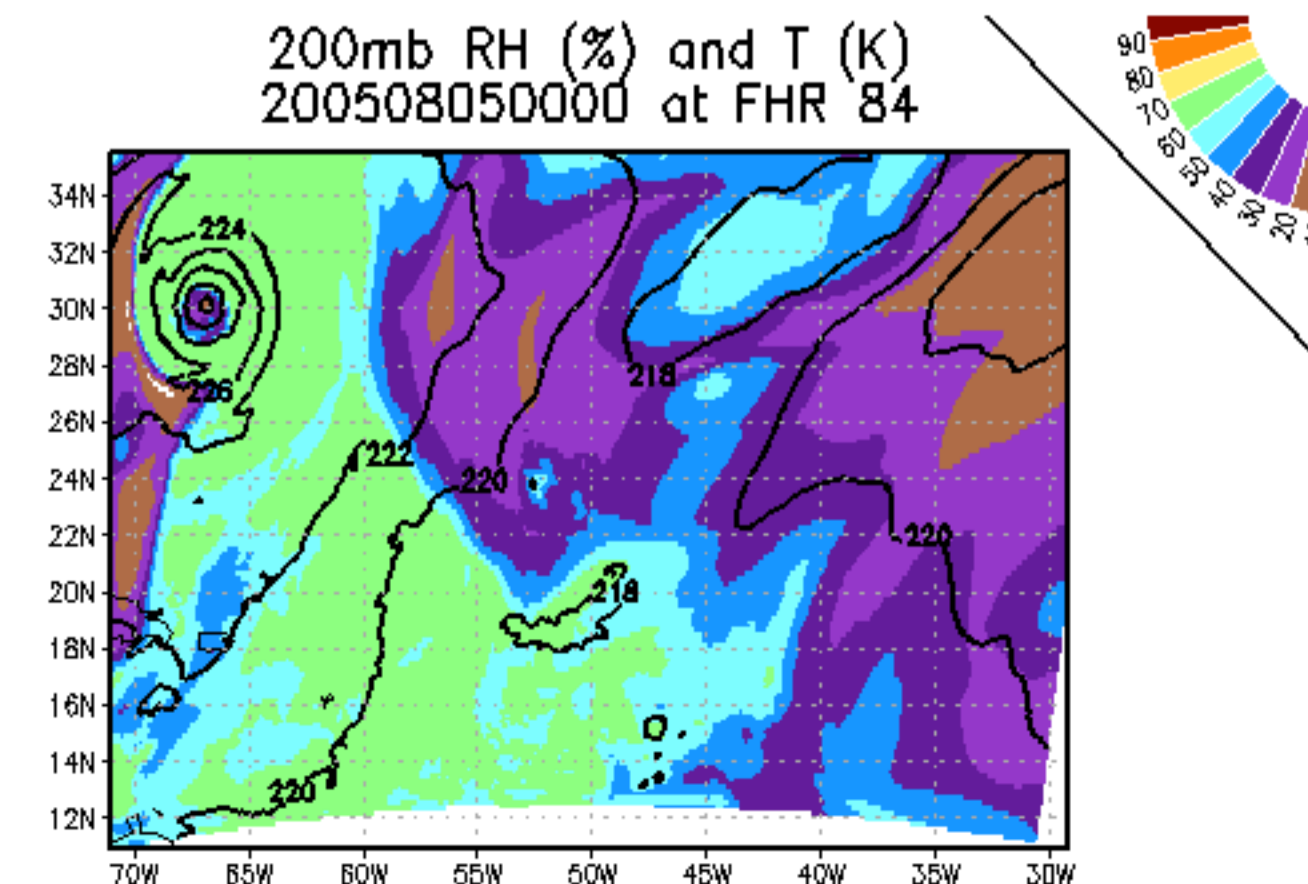

# Nature

MSLP (mb) & 10m winds (kts)  
Conditions at 2005080818

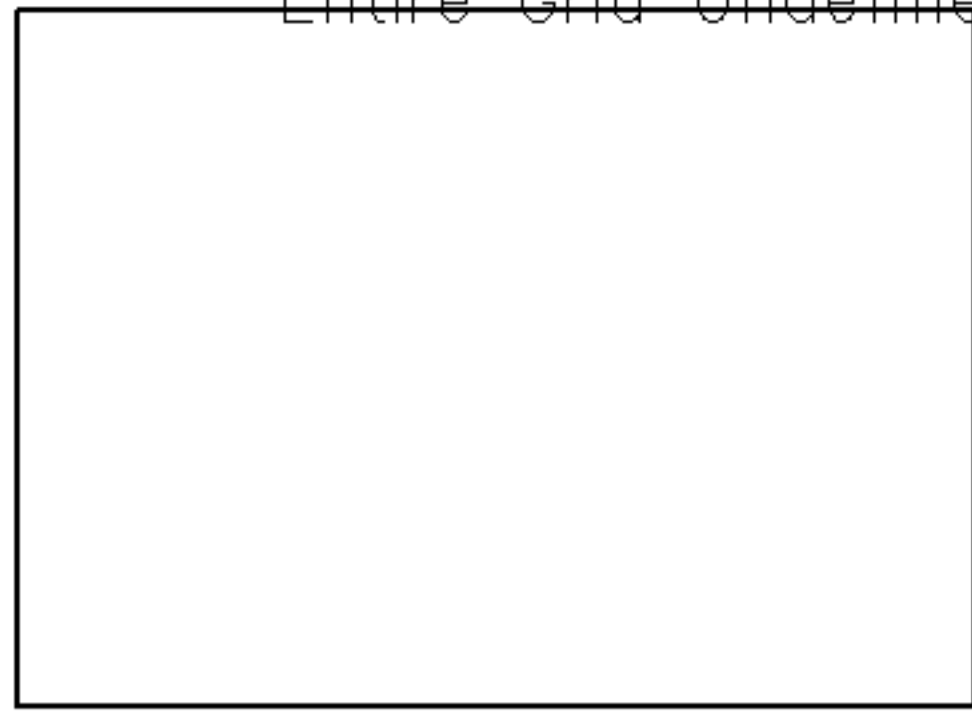

850mb GeoHeights (gpm) and Wind (kts)  
Conditions at 2005080818

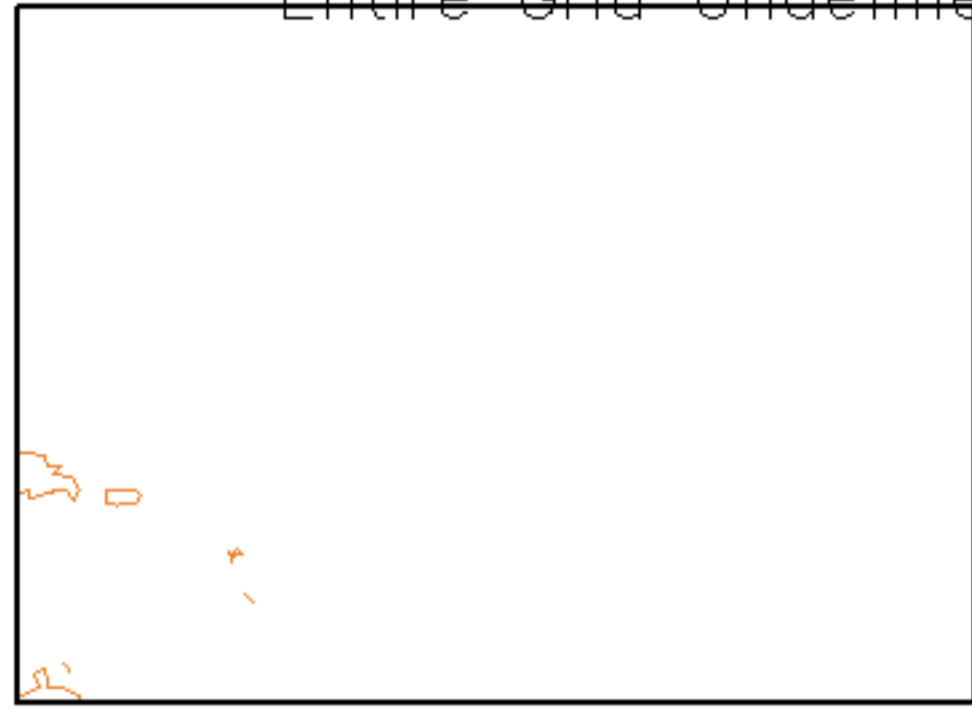

500mb GeoHeights (gpm) and Wind (kts)  
Conditions at 2005080818

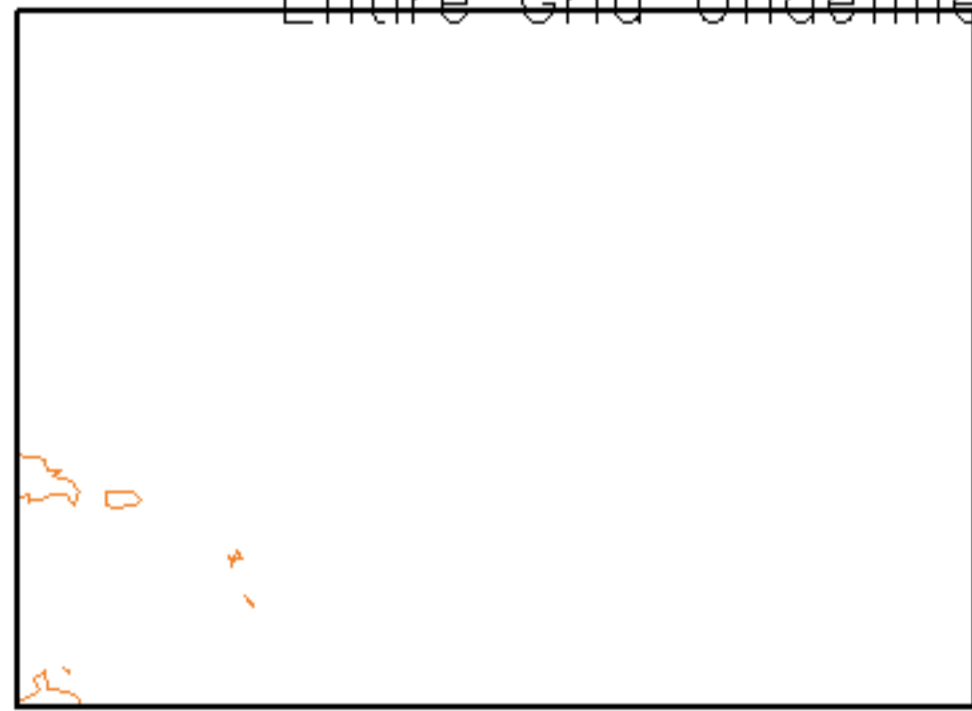

200mb GeoHeights (gpm) and Wind (kts)  
Conditions at 2005080818

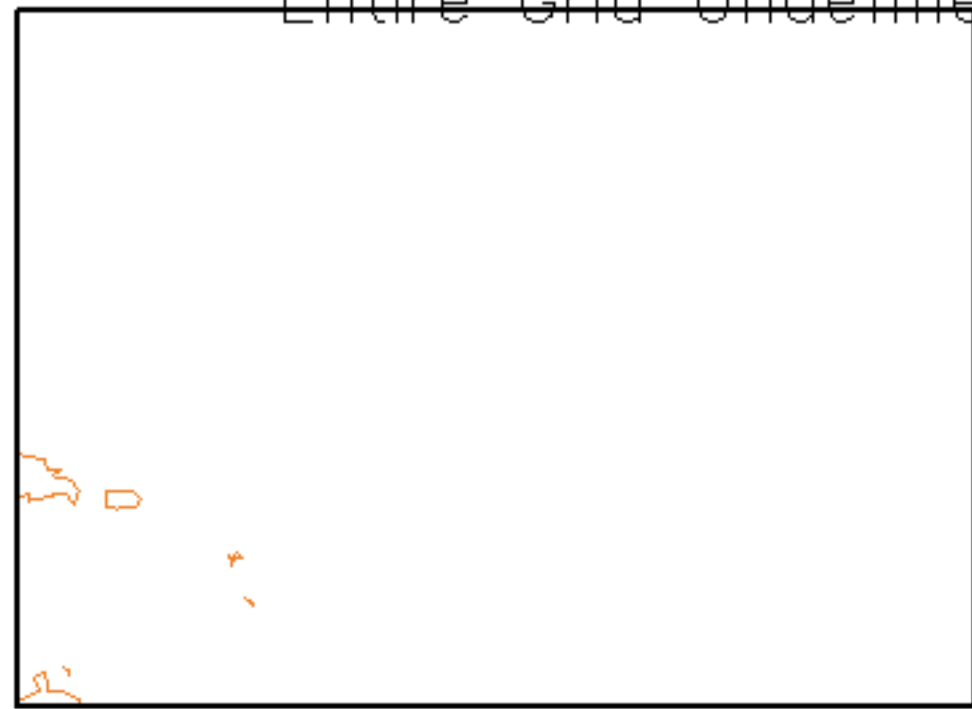

850mb RH (%) and T (K)  
Conditions at 2005080818

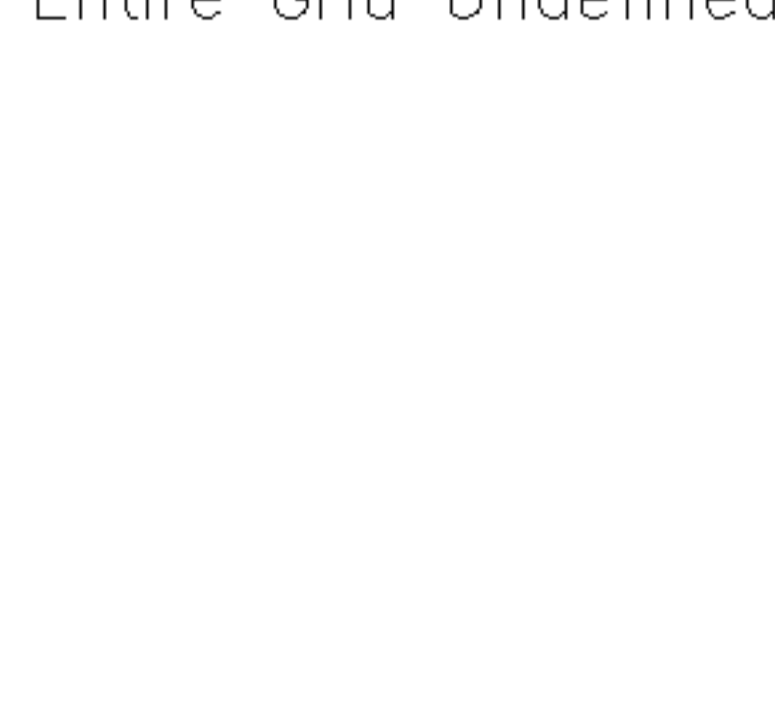

500mb RH (%) and T (K)  
Conditions at 2005080818

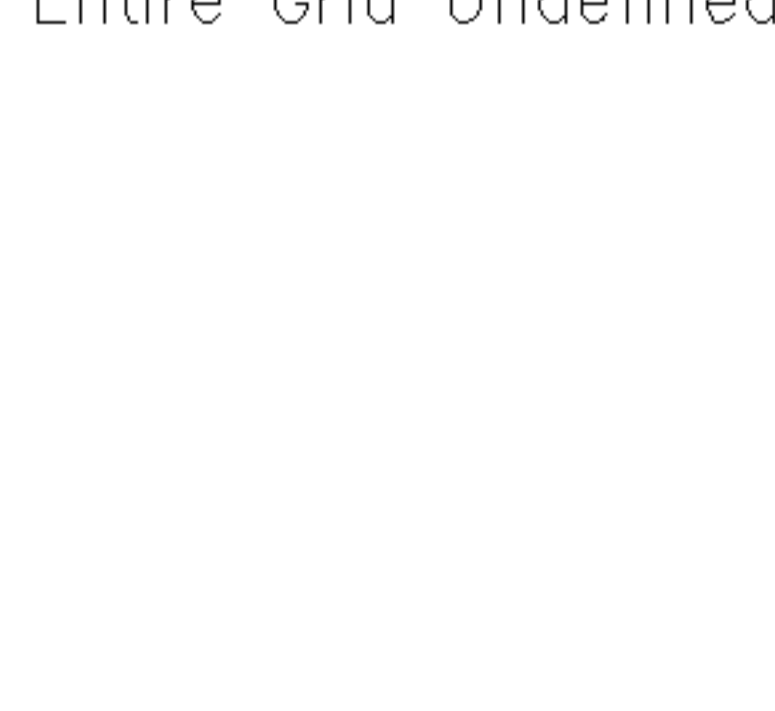

200mb RH (%) and T (K)  
Conditions at 2005080818

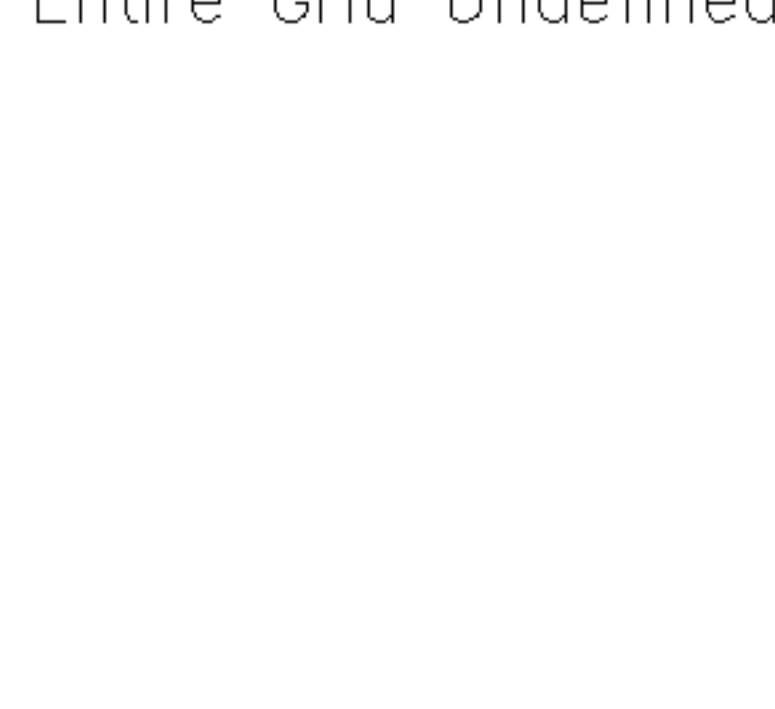

# Experiment

MSLP (mb) & 10m winds (kts)  
200508050000 at FHR 90

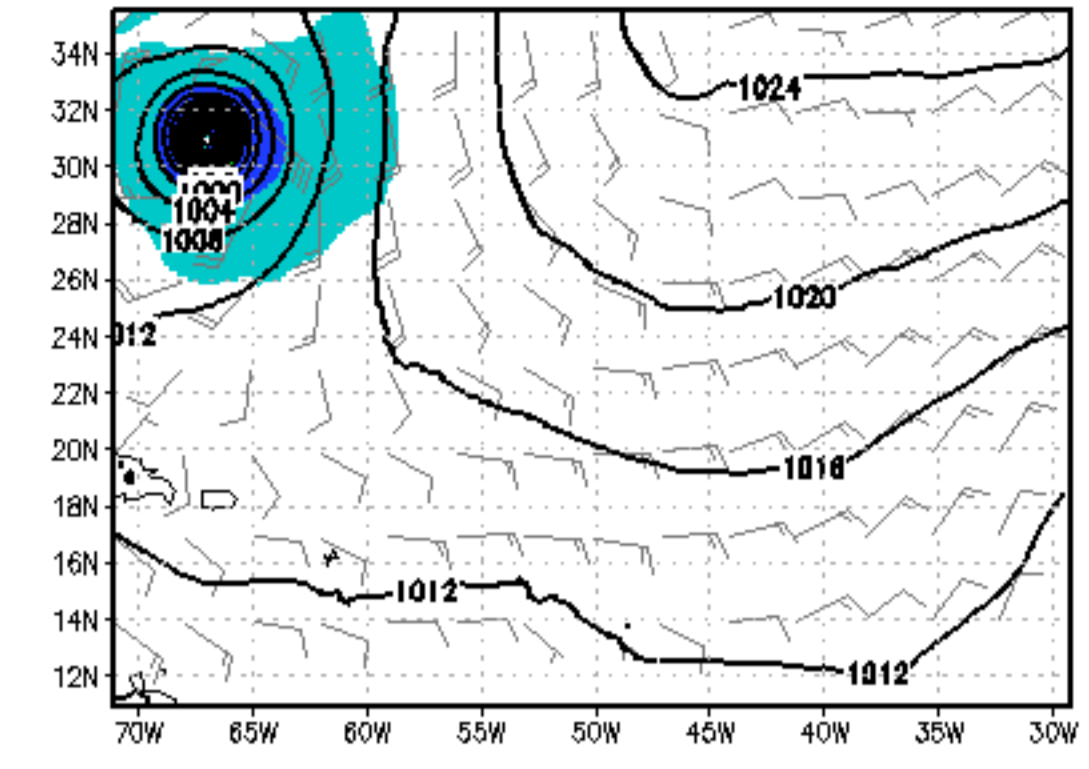

850mb GeoHeights (gpm) and Wind (kts)  
200508050000 at FHR 90

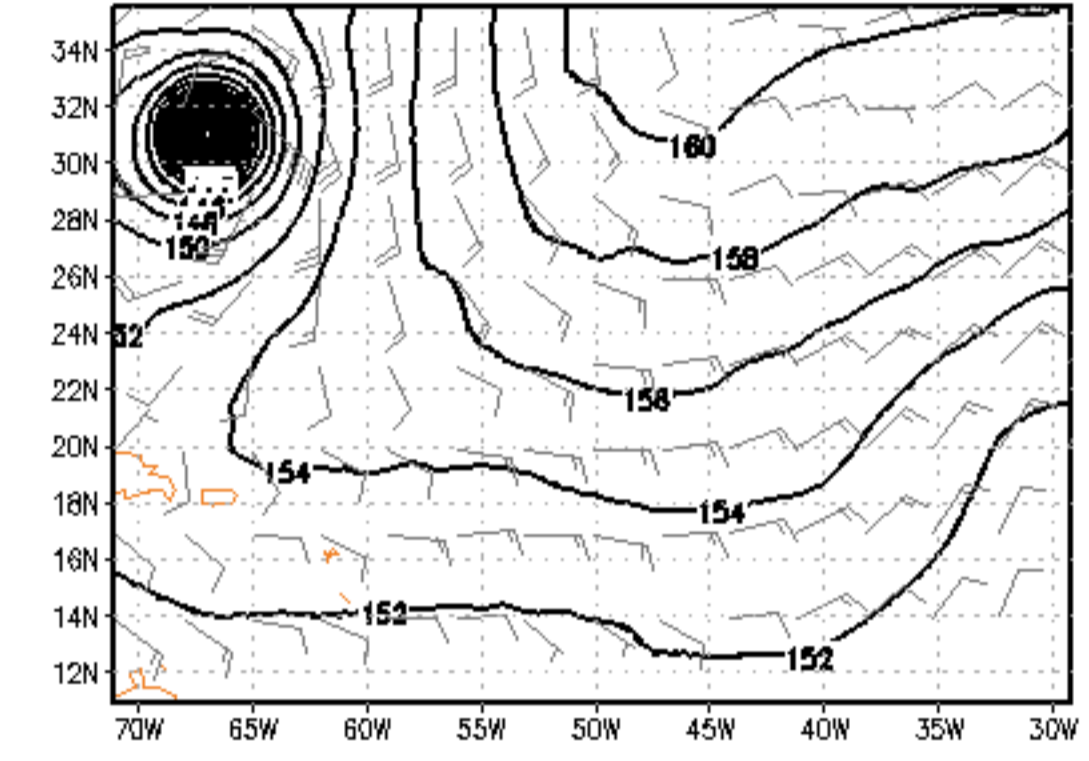

500mb GeoHeights (gpm) and Wind (kts)  
200508050000 at FHR 90

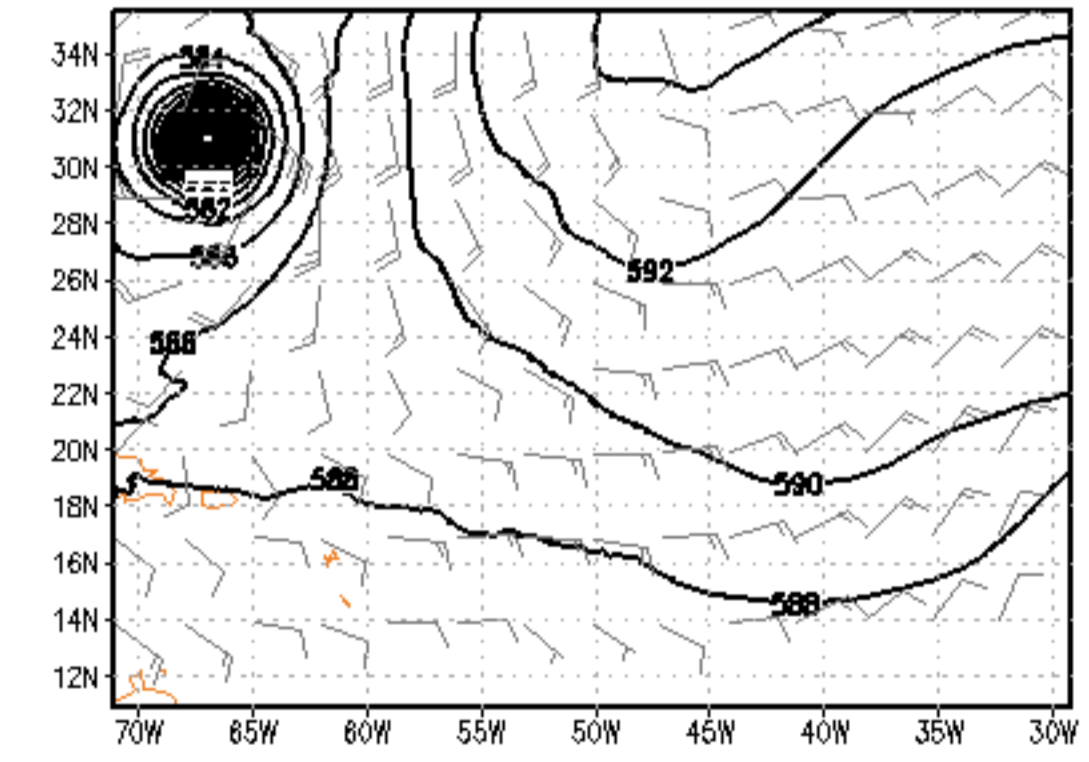

200mb GeoHeights (gpm) and Wind (kts)  
200508050000 at FHR 90

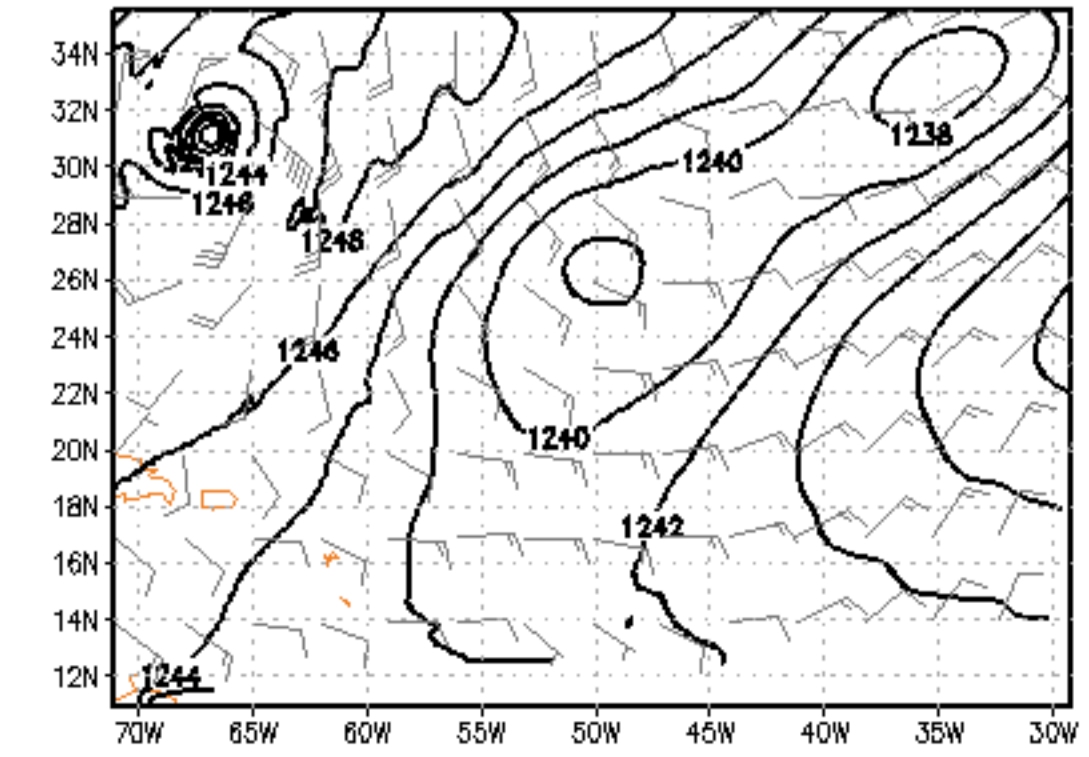

850mb RH (%) and T (K)  
200508050000 at FHR 90

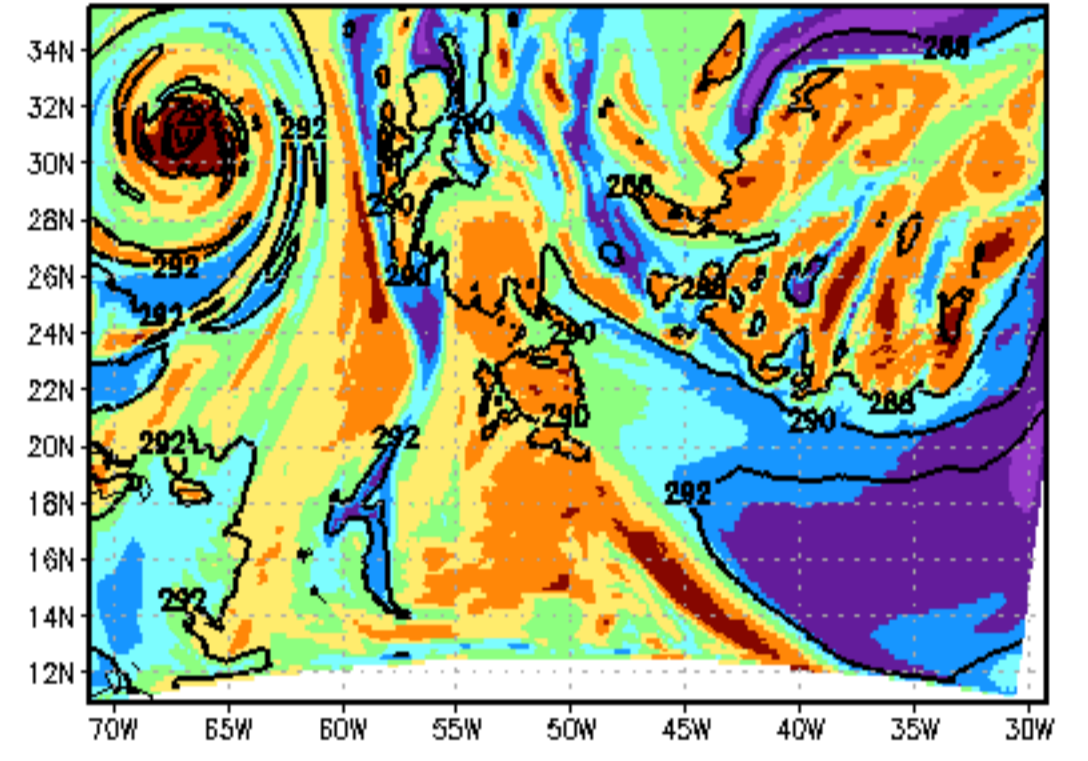

500mb RH (%) and T (K)  
200508050000 at FHR 90

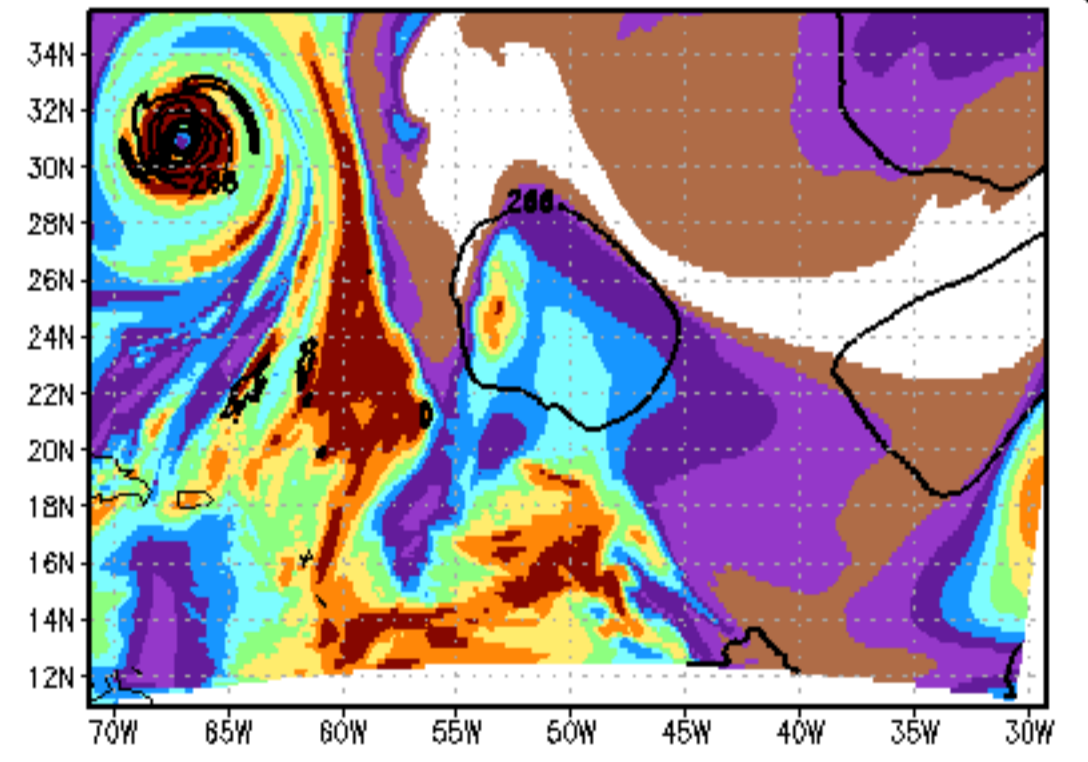

200mb RH (%) and T (K)  
200508050000 at FHR 90

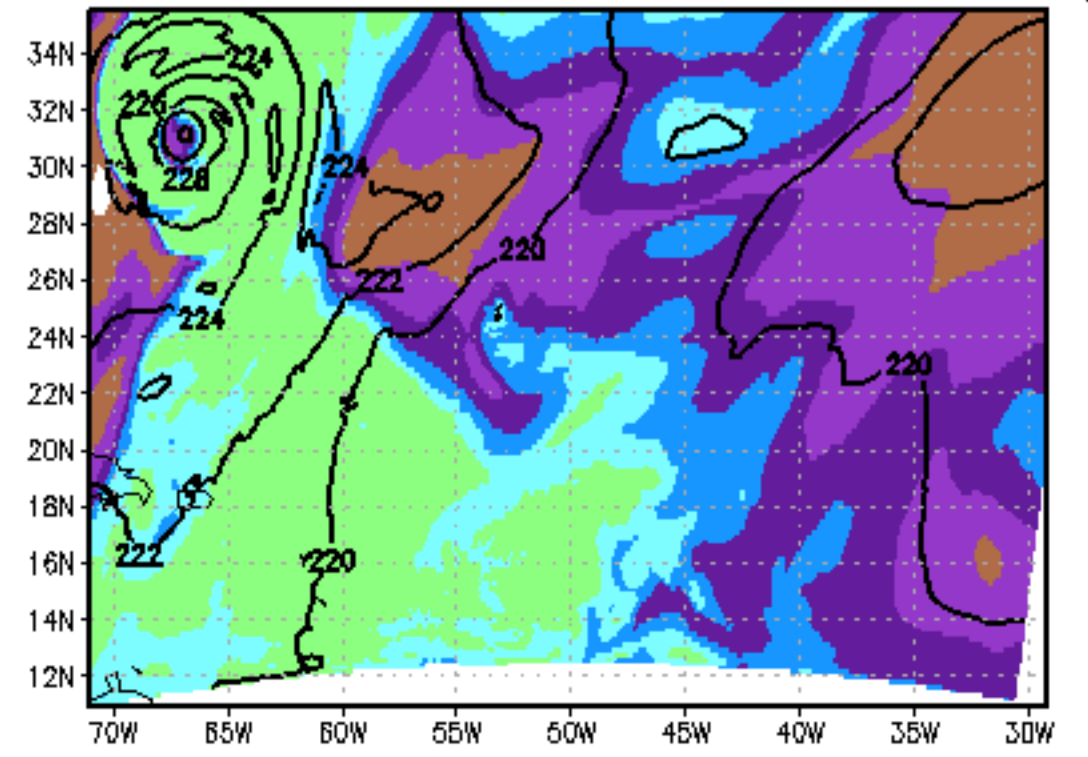



# Nature

MSLP (mb) & 10m winds (kts)  
Conditions at 2005080900

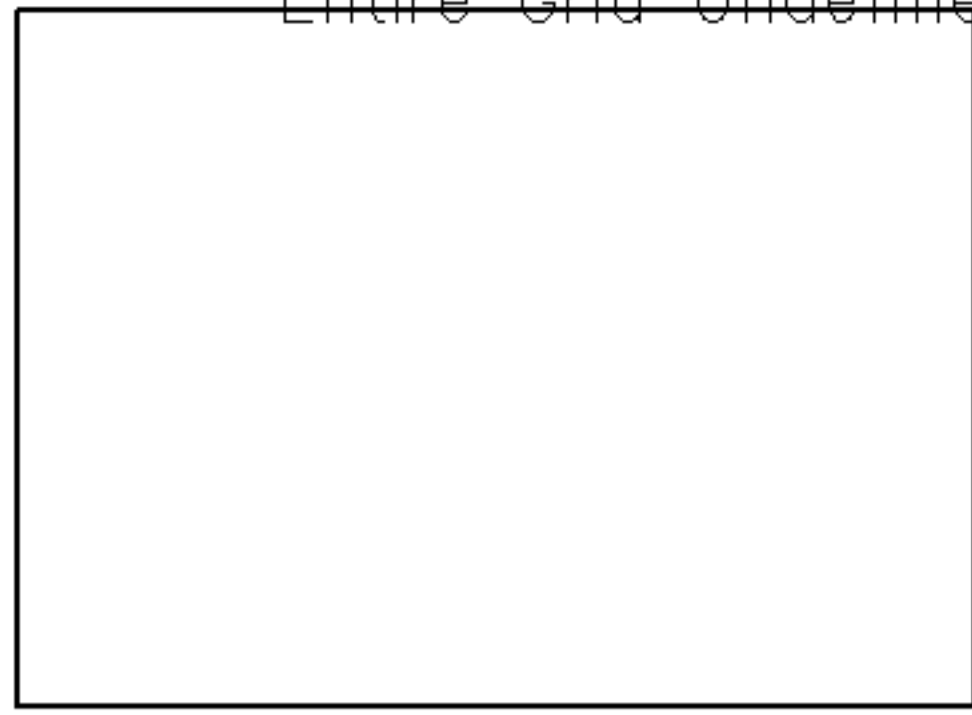

850mb GeoHeights (gpm) and Wind (kts)  
Conditions at 2005080900

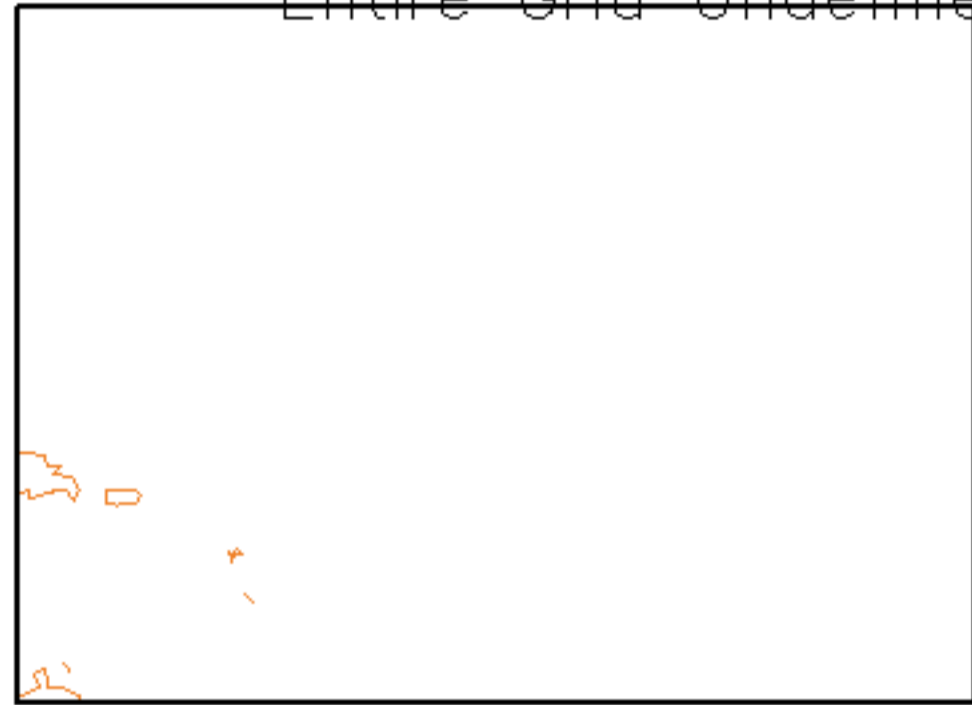

500mb GeoHeights (gpm) and Wind (kts)  
Conditions at 2005080900

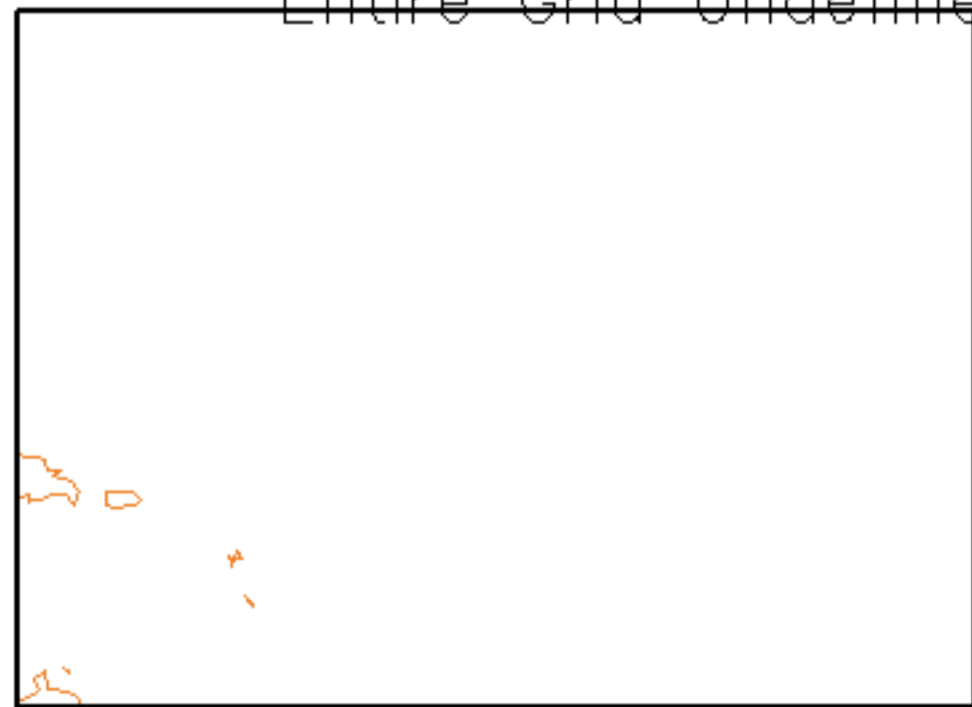

200mb GeoHeights (gpm) and Wind (kts)  
Conditions at 2005080900

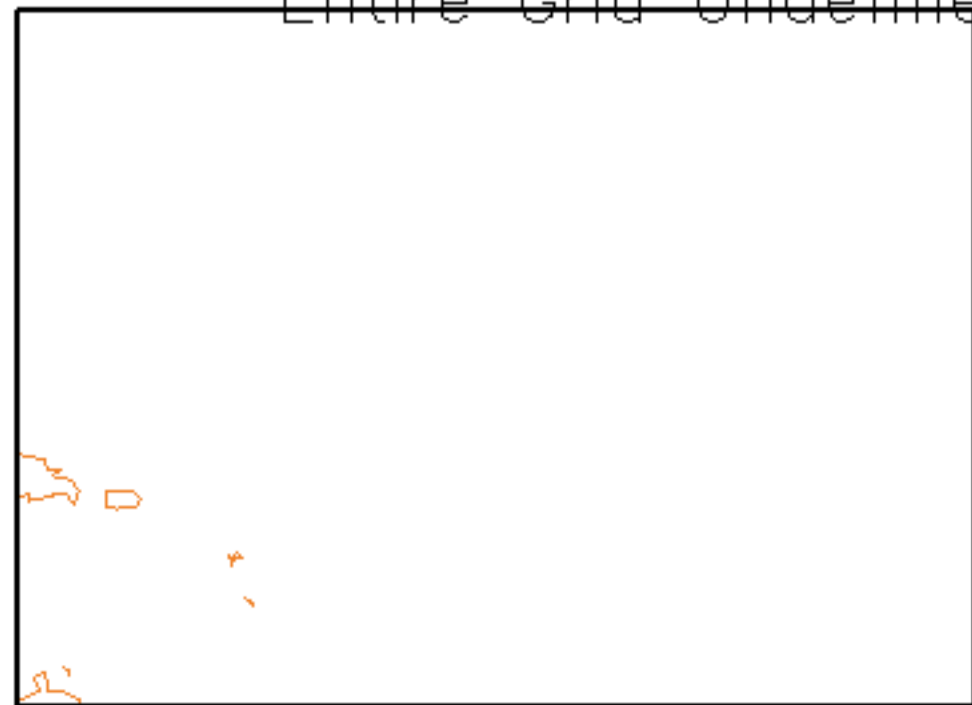

850mb RH (%) and T (K)  
Conditions at 2005080900

Entire Grid Undefined

500mb RH (%) and T (K)  
Conditions at 2005080900

Entire Grid Undefined

200mb RH (%) and T (K)  
Conditions at 2005080900

Entire Grid Undefined

# Experiment

MSLP (mb) & 10m winds (kts)  
200508050000 at FHR 96

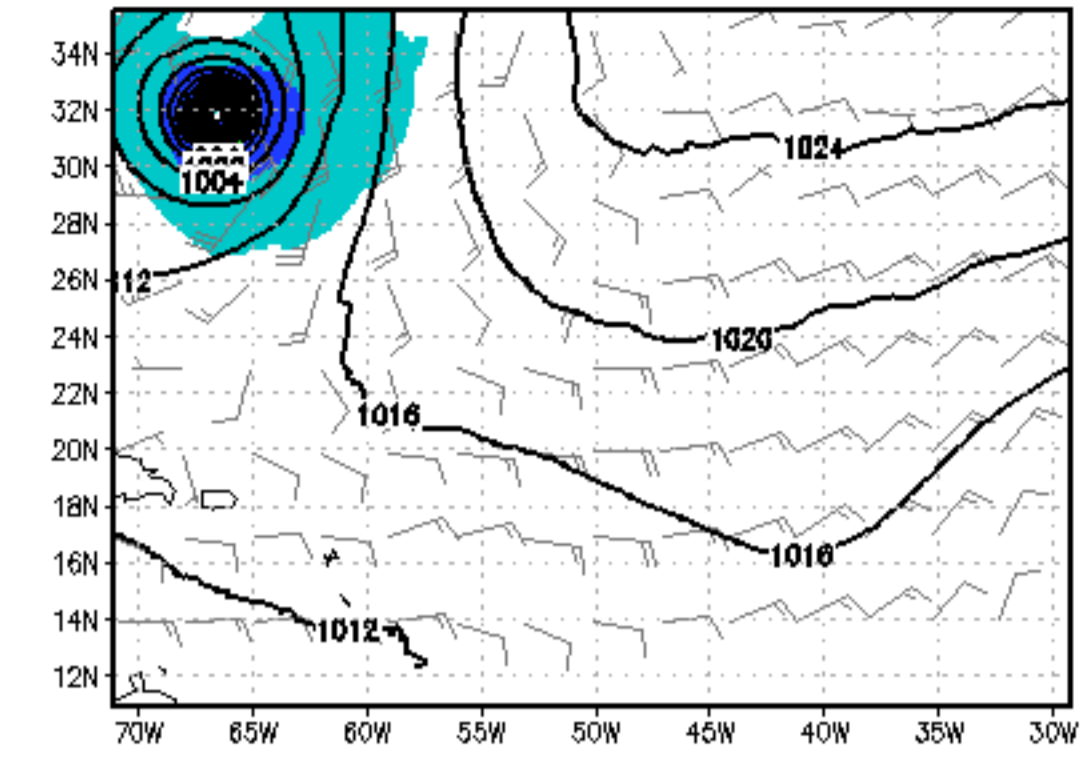

850mb GeoHeights (gpm) and Wind (kts)  
200508050000 at FHR 96

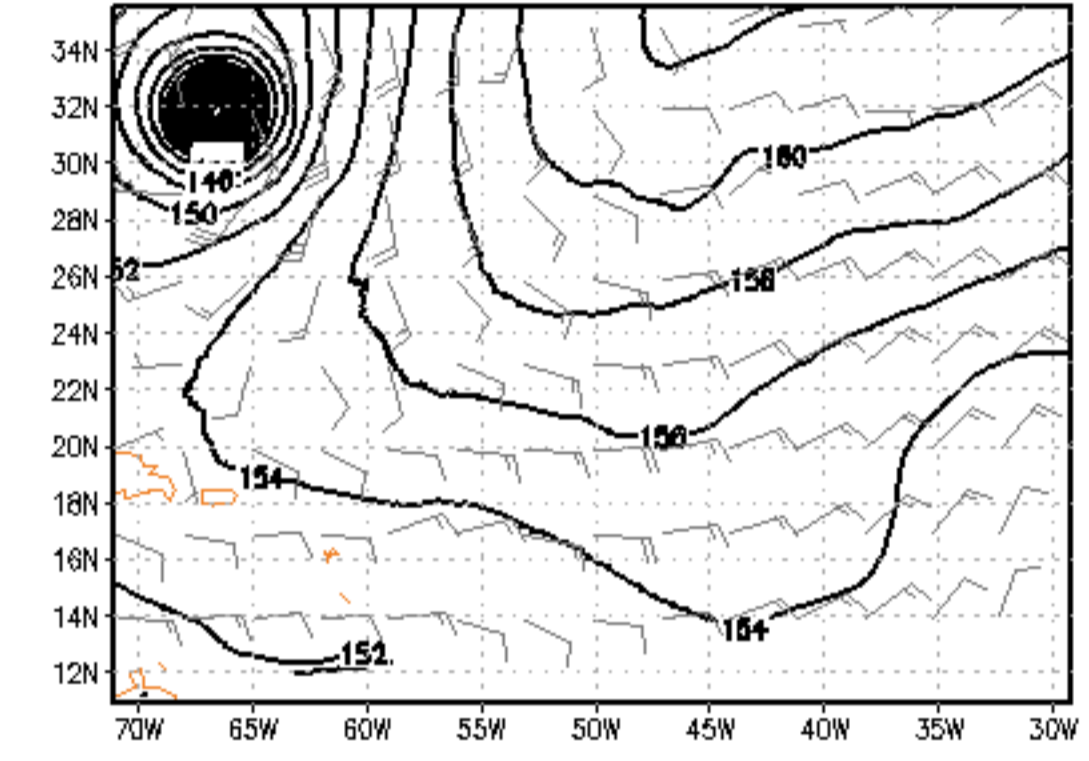

500mb GeoHeights (gpm) and Wind (kts)  
200508050000 at FHR 96

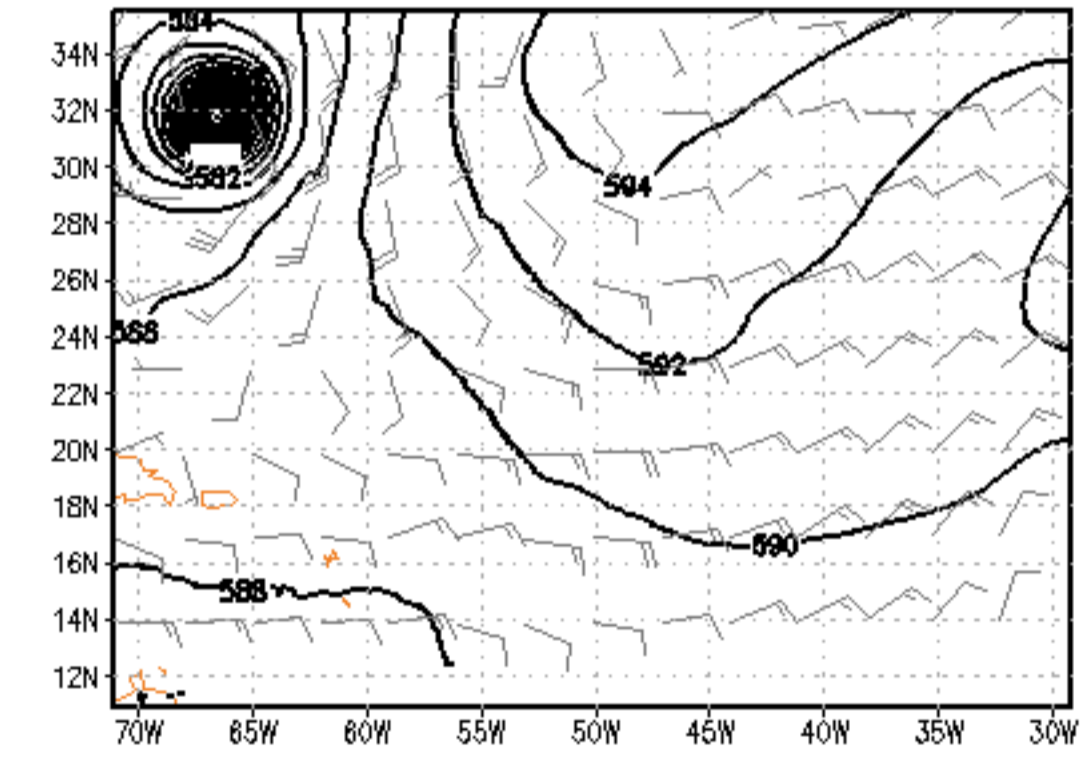

200mb GeoHeights (gpm) and Wind (kts)  
200508050000 at FHR 96

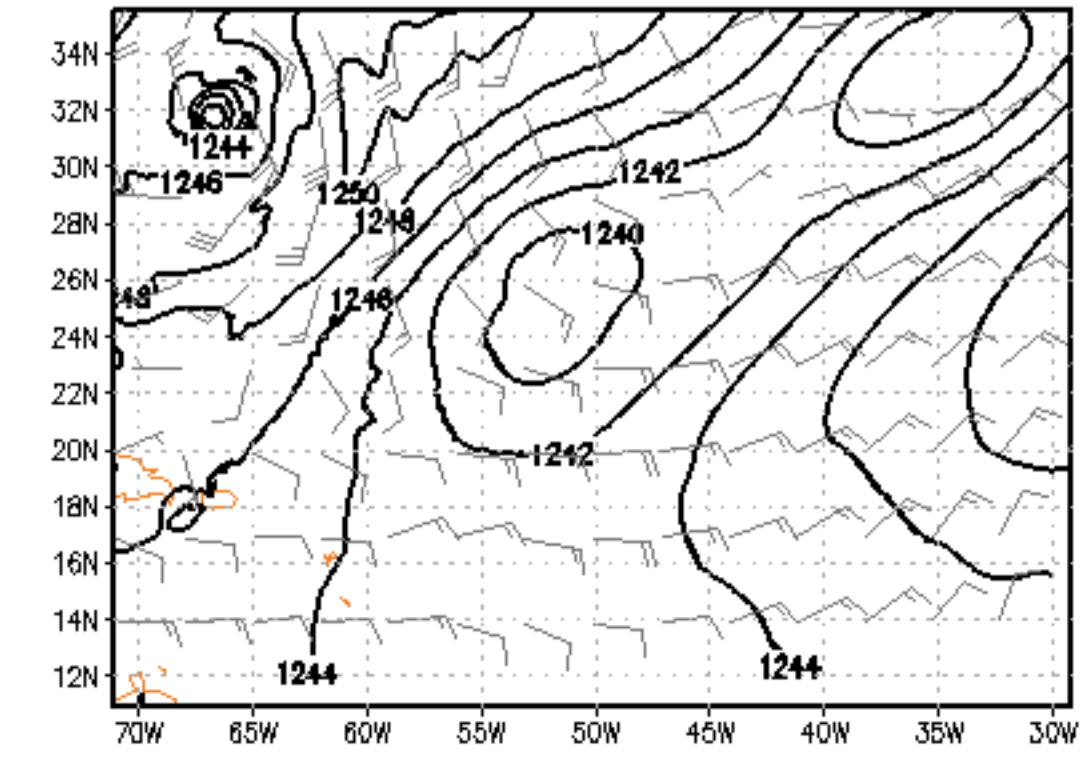

850mb RH (%) and T (K)  
200508050000 at FHR 96

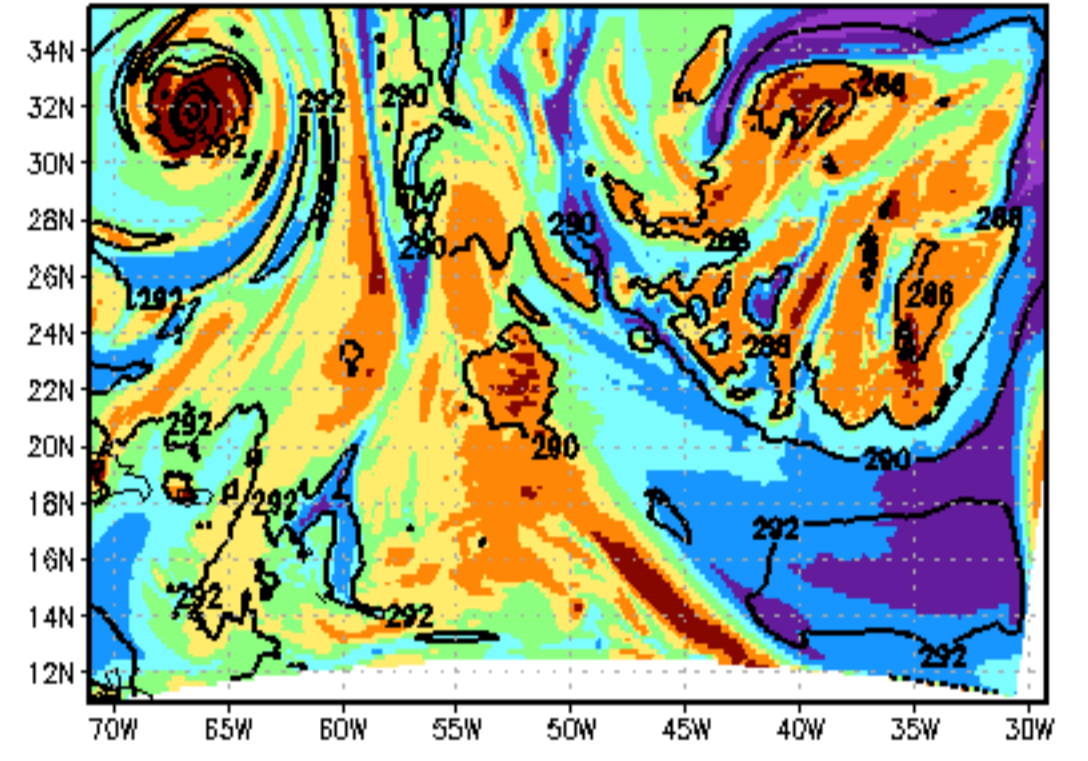

500mb RH (%) and T (K)  
200508050000 at FHR 96

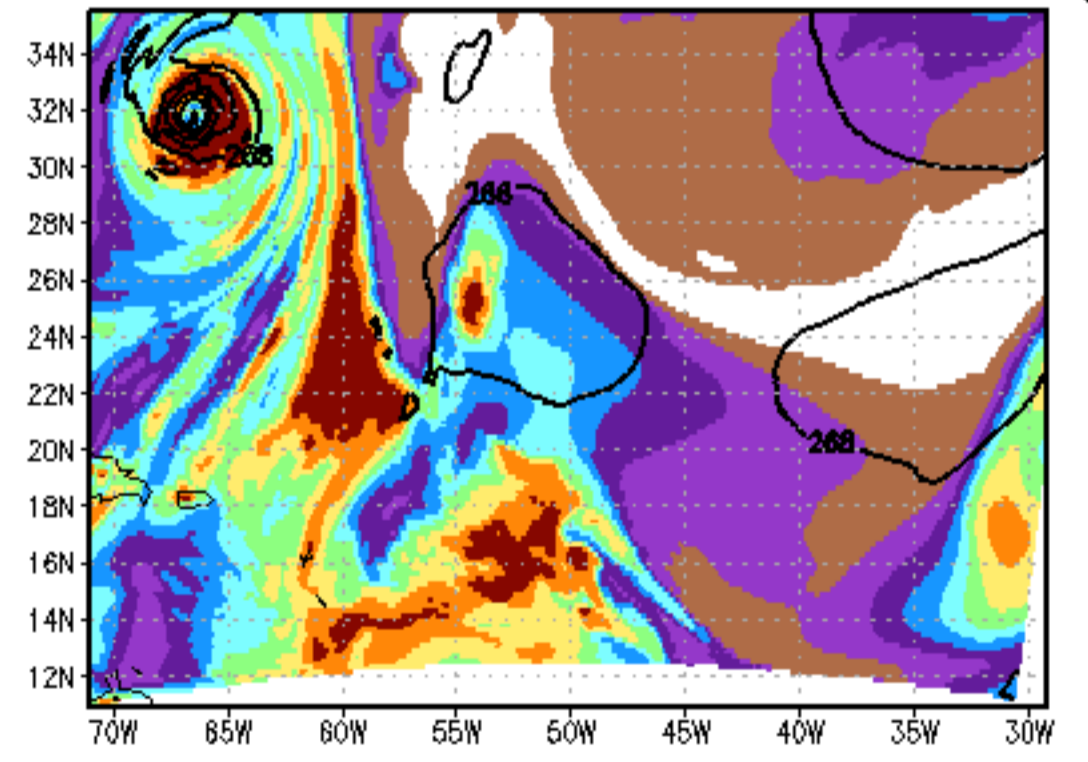

200mb RH (%) and T (K)  
200508050000 at FHR 96

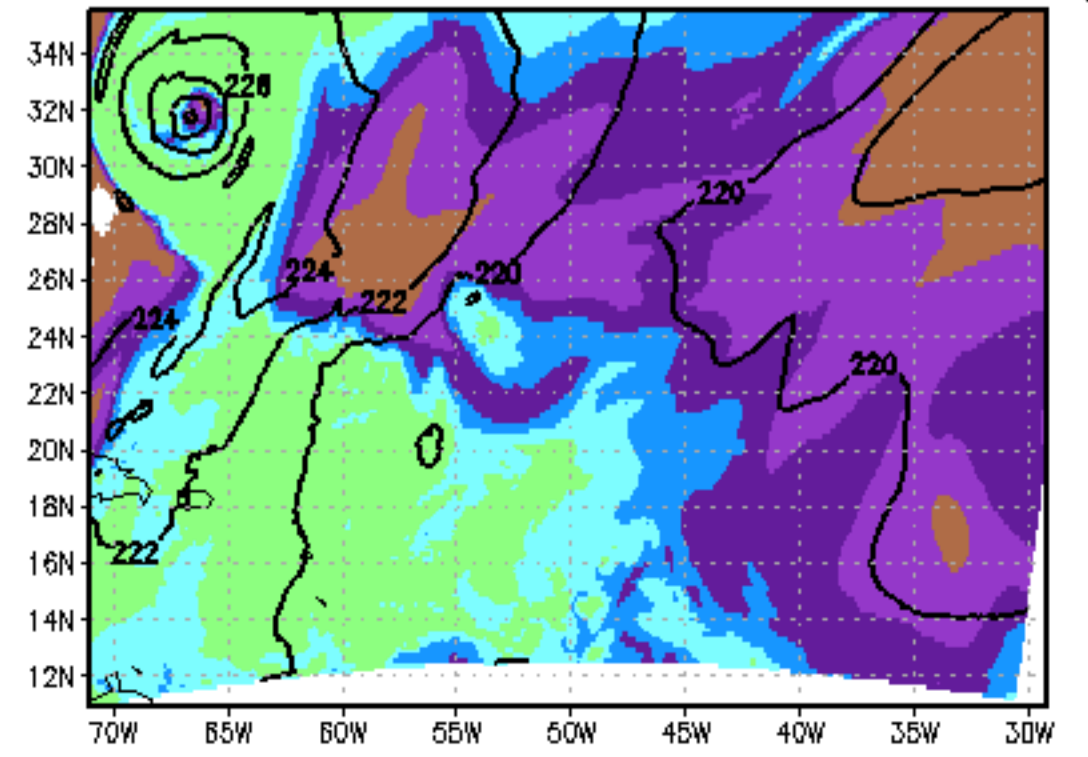

# Nature

MSLP (mb) & 10m winds (kts)  
Conditions at 2005080906

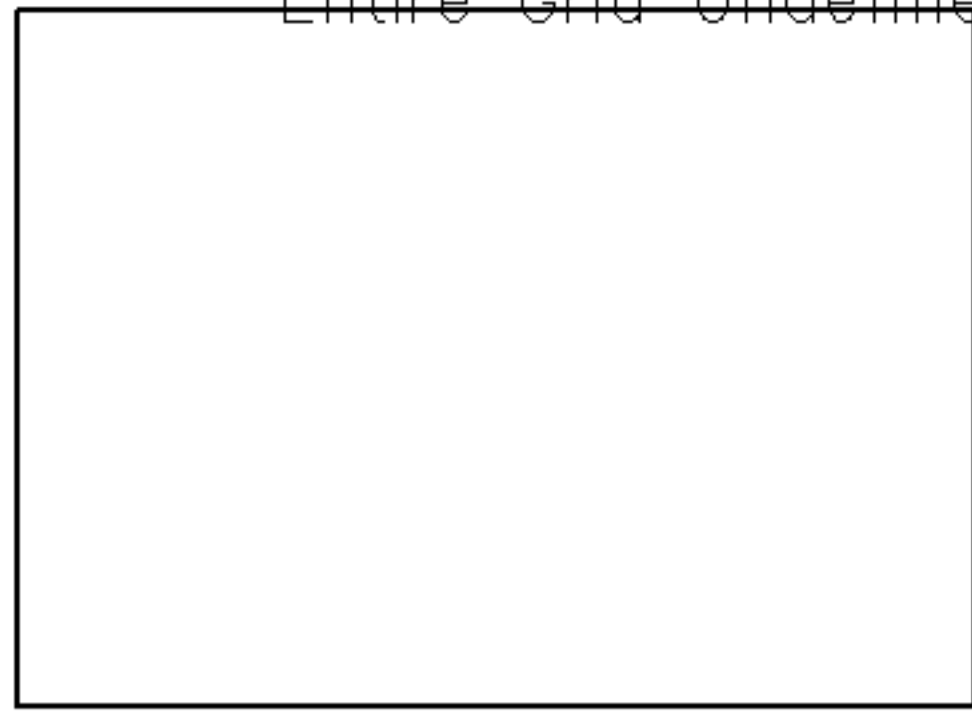

850mb GeoHeights (gpm) and Wind (kts)  
Conditions at 2005080906

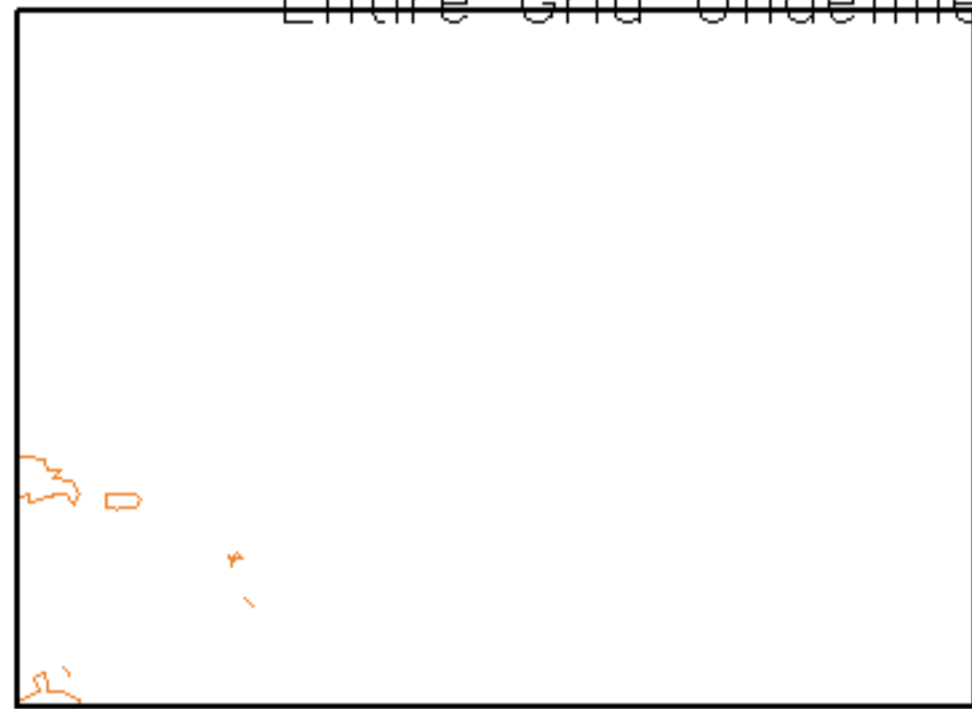

500mb GeoHeights (gpm) and Wind (kts)  
Conditions at 2005080906



200mb GeoHeights (gpm) and Wind (kts)  
Conditions at 2005080906

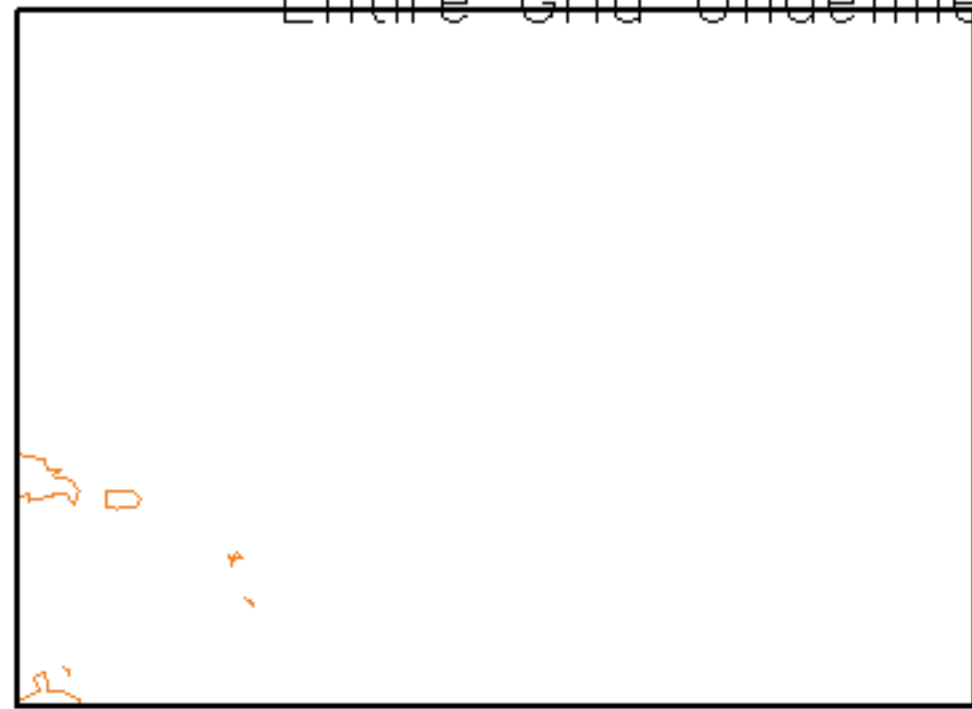

850mb RH (%) and T (K)  
Conditions at 2005080906

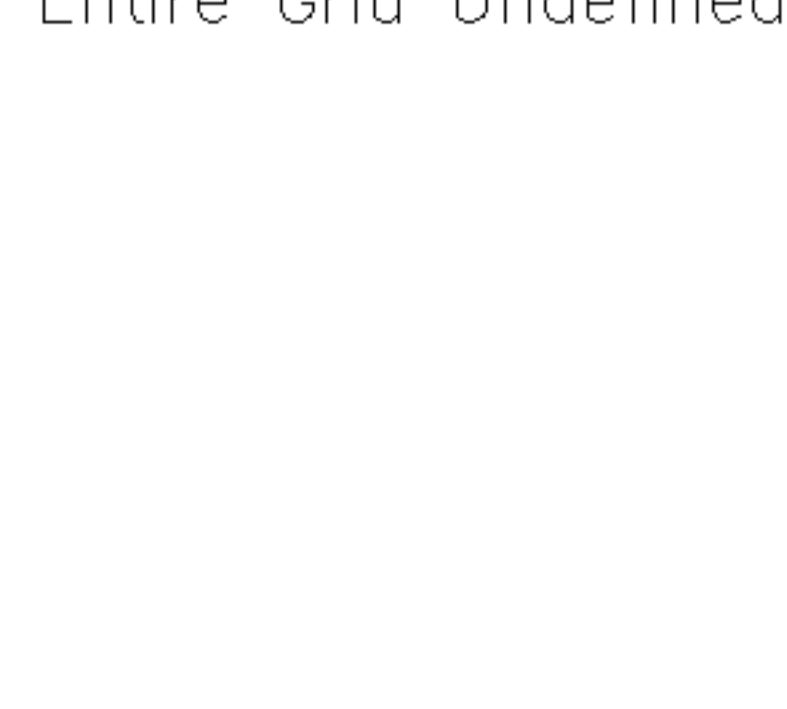

500mb RH (%) and T (K)  
Conditions at 2005080906

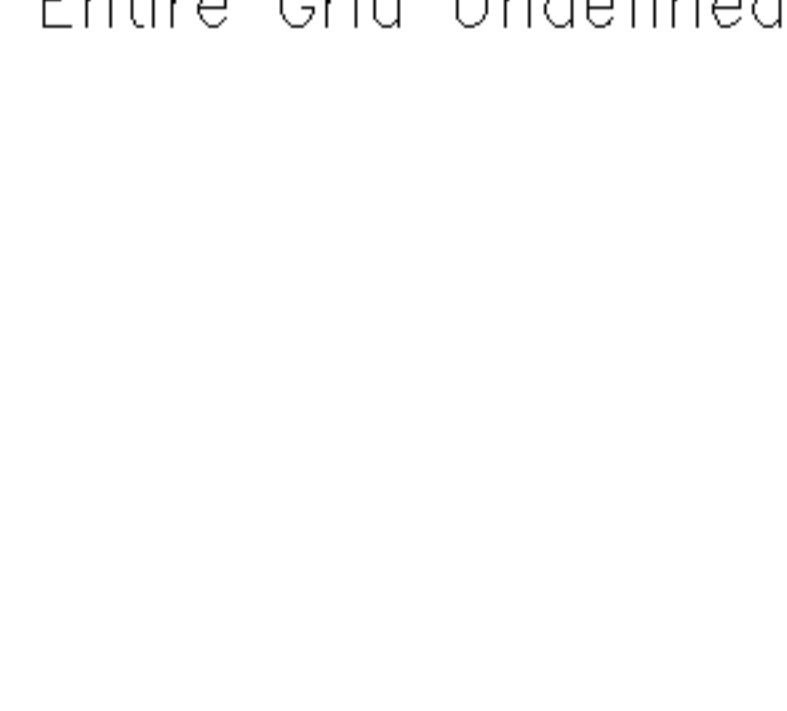

200mb RH (%) and T (K)  
Conditions at 2005080906

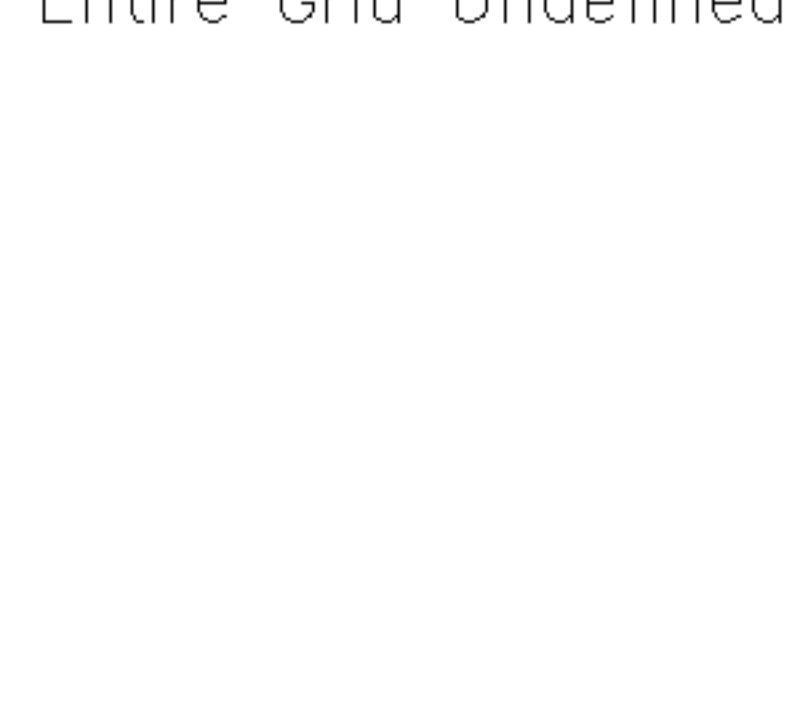

# Experiment

MSLP (mb) & 10m winds (kts)  
200508050000 at FHR 102

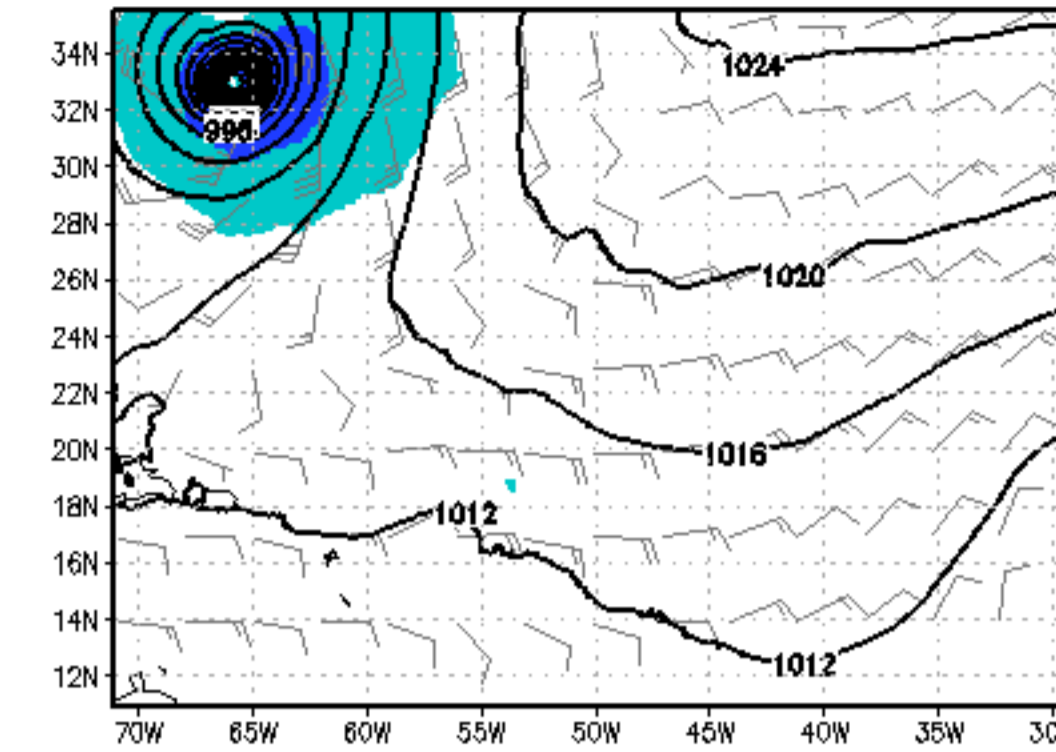

850mb GeoHeights (gpm) and Wind (kts)  
200508050000 at FHR 102

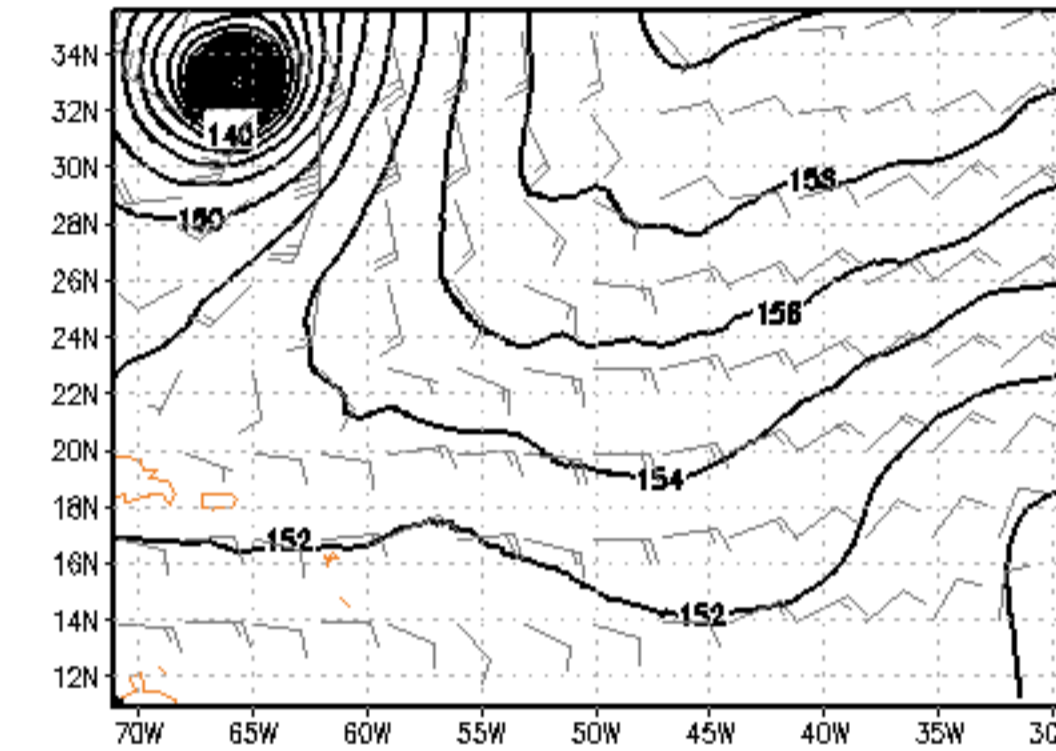

500mb GeoHeights (gpm) and Wind (kts)  
200508050000 at FHR 102

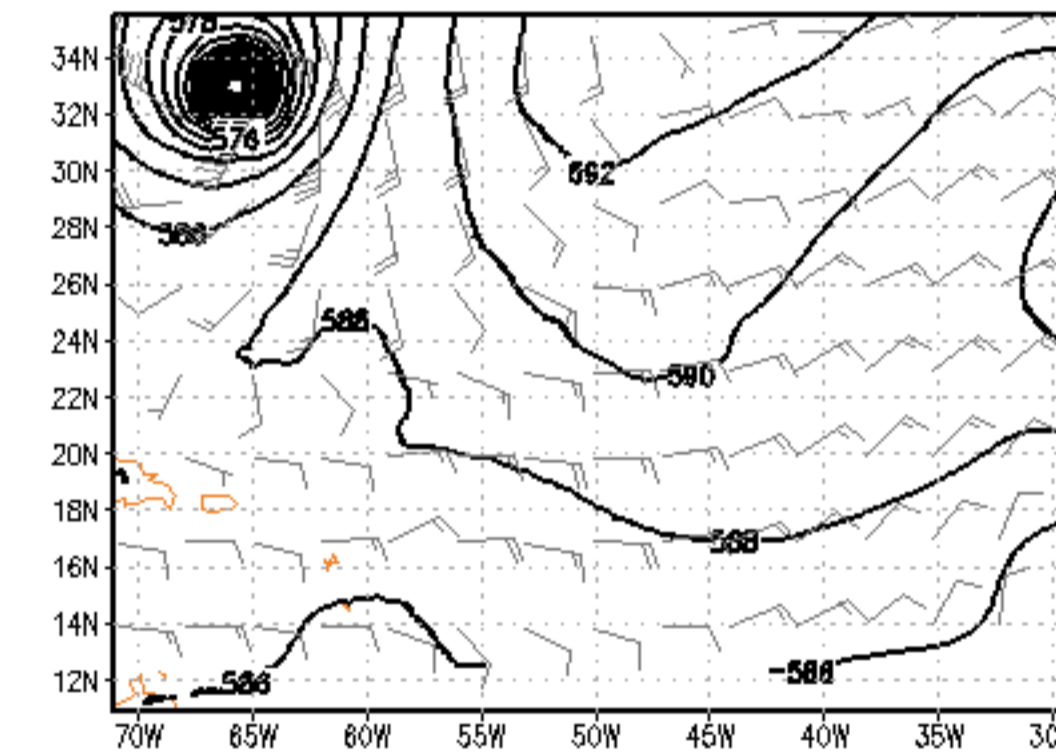

200mb GeoHeights (gpm) and Wind (kts)  
200508050000 at FHR 102

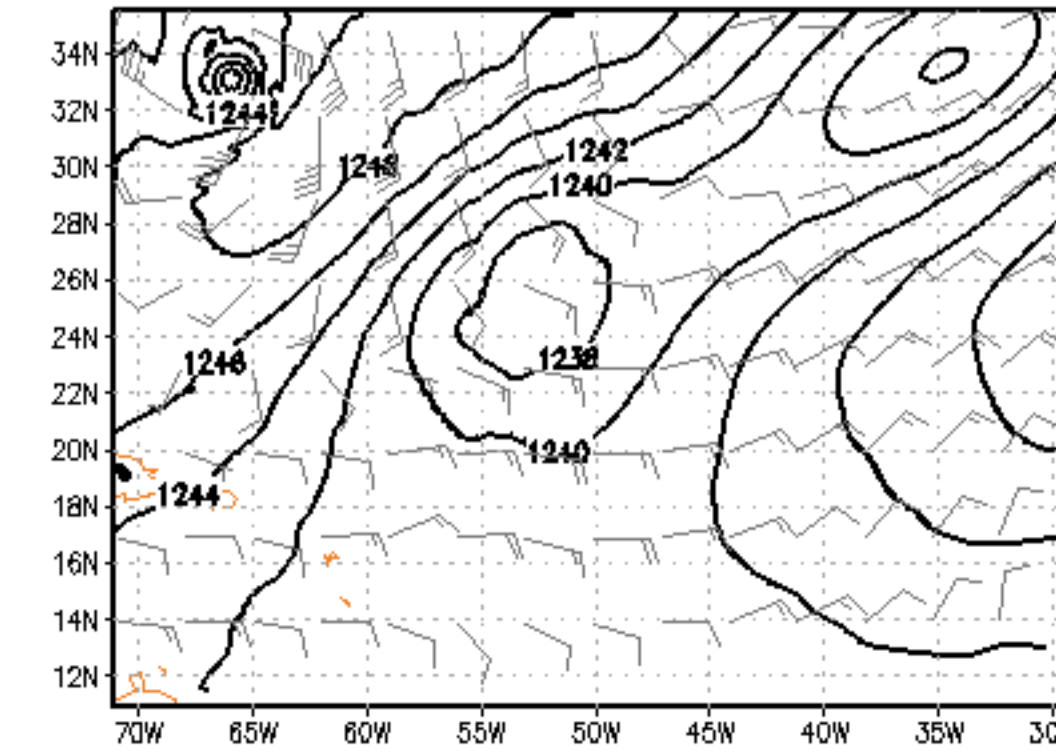

850mb RH (%) and T (K)  
200508050000 at FHR 102

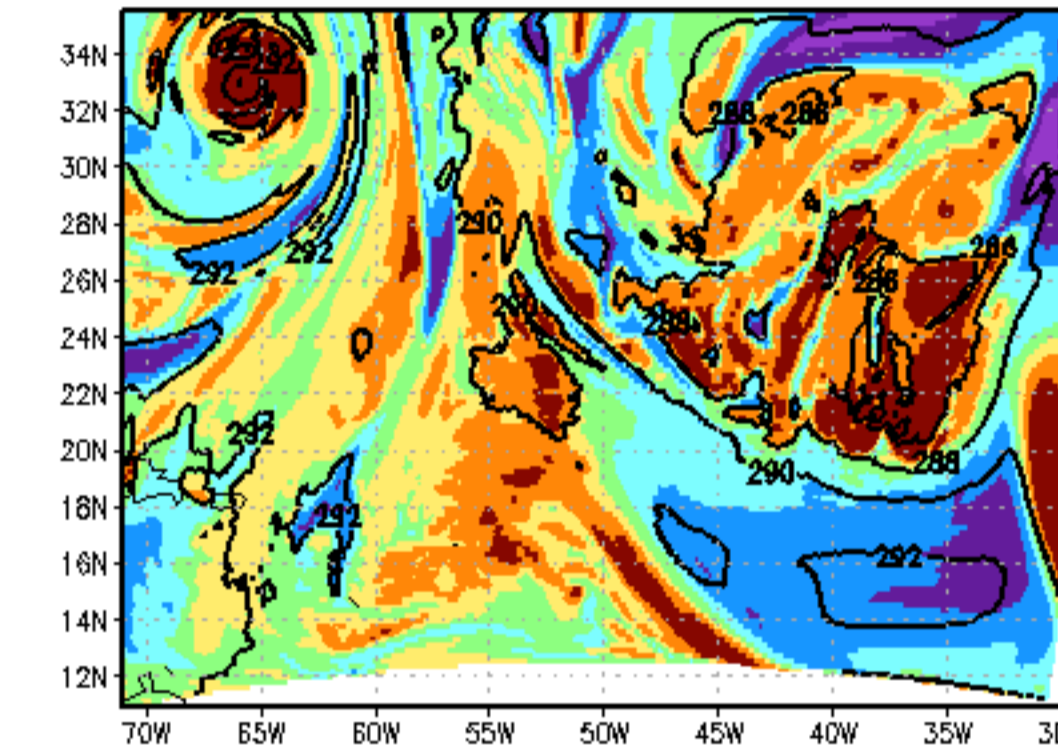

500mb RH (%) and T (K)  
200508050000 at FHR 102

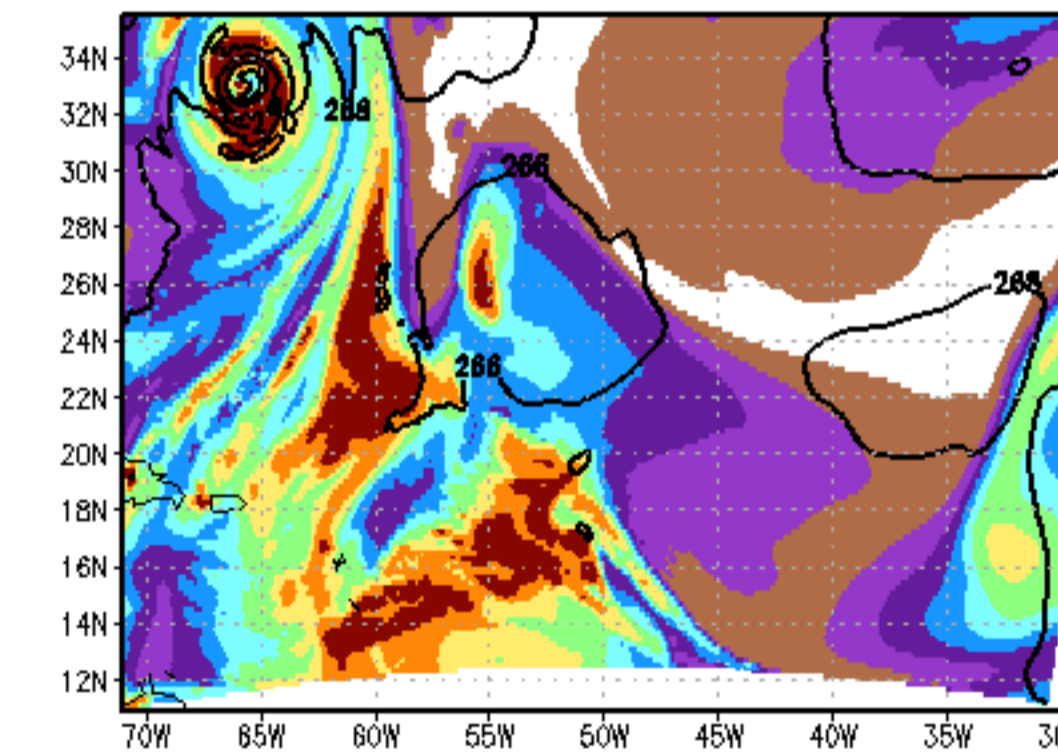

200mb RH (%) and T (K)  
200508050000 at FHR 102

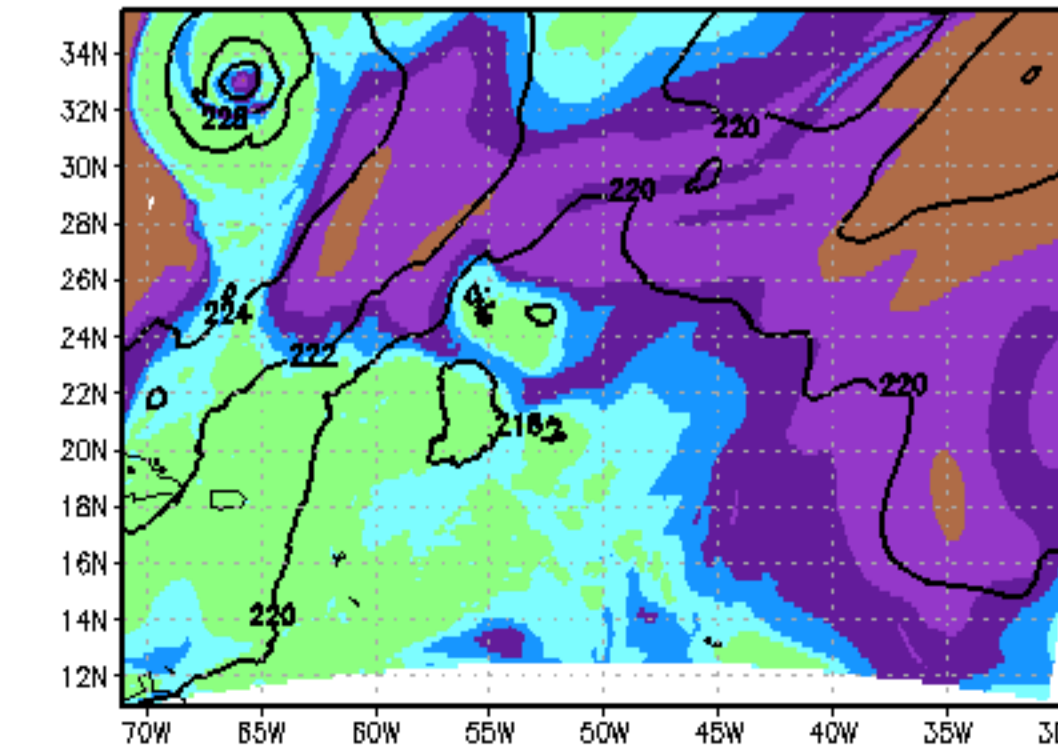

# Nature

MSLP (mb) & 10m winds (kts)  
Conditions at 2005080912

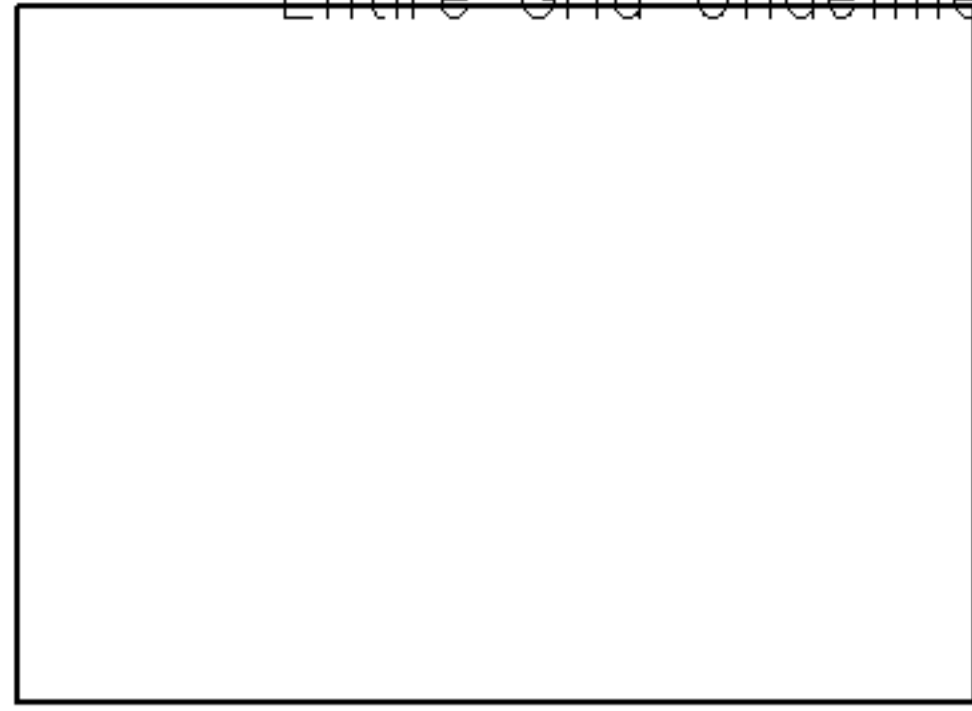

850mb GeoHeights (gpm) and Wind (kts)  
Conditions at 2005080912

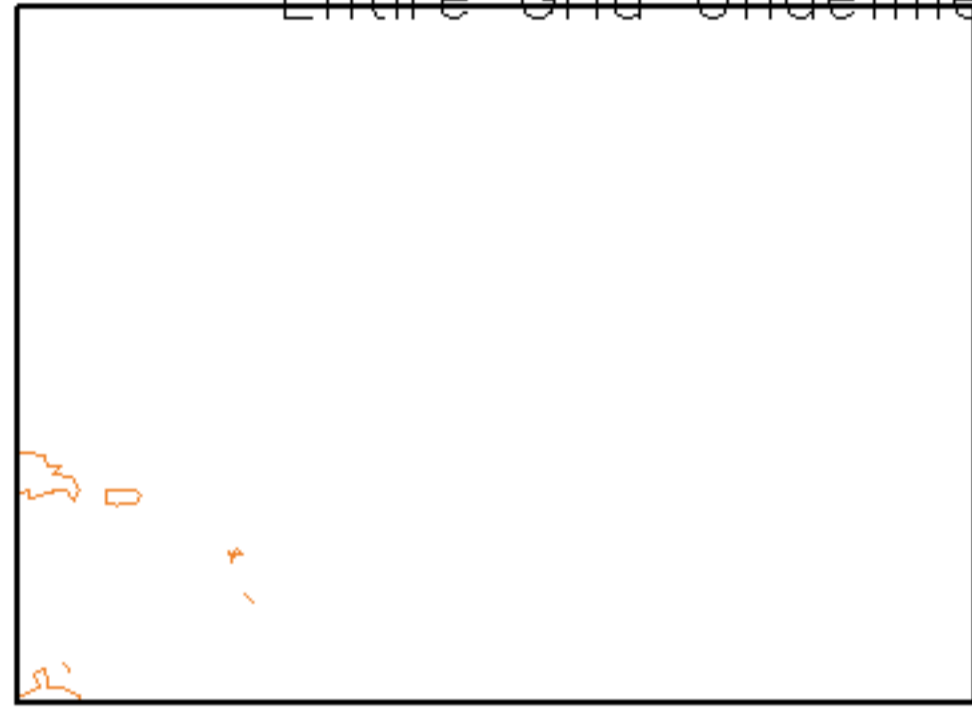

500mb GeoHeights (gpm) and Wind (kts)  
Conditions at 2005080912

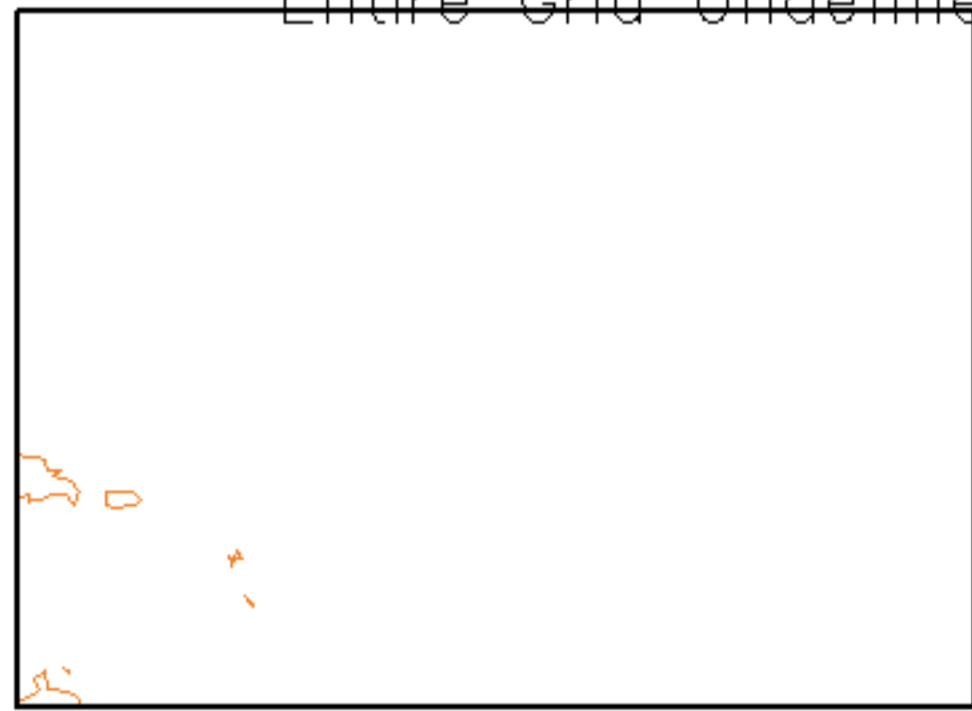

200mb GeoHeights (gpm) and Wind (kts)  
Conditions at 2005080912

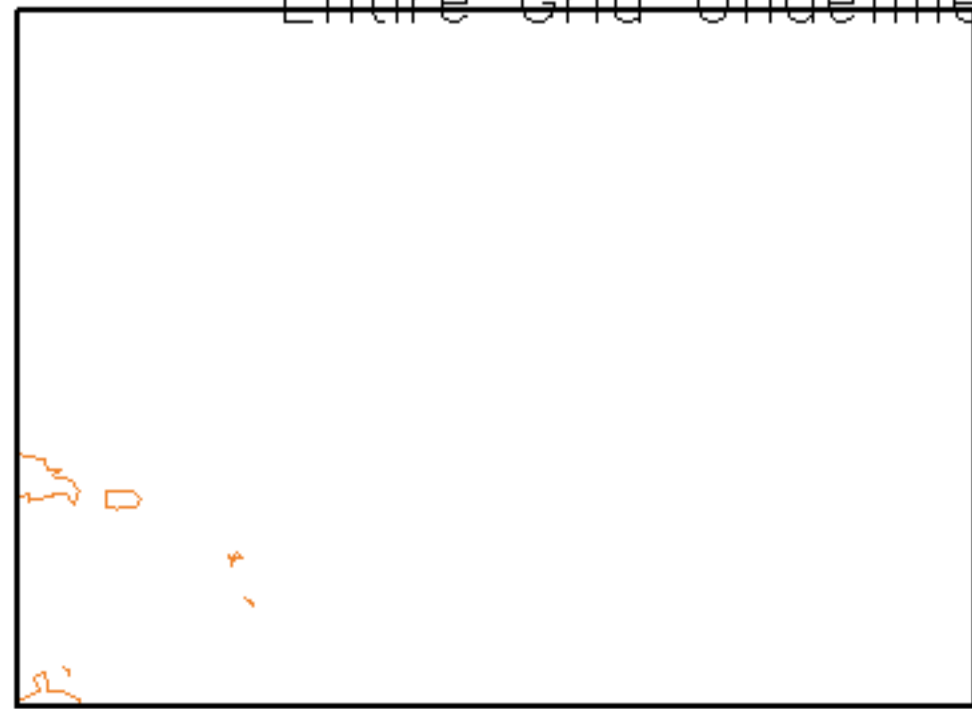

850mb RH (%) and T (K)  
Conditions at 2005080912

Entire Grid Undefined

500mb RH (%) and T (K)  
Conditions at 2005080912

Entire Grid Undefined

200mb RH (%) and T (K)  
Conditions at 2005080912

Entire Grid Undefined

# Experiment

MSLP (mb) & 10m winds (kts)  
200508050000 at FHR 108

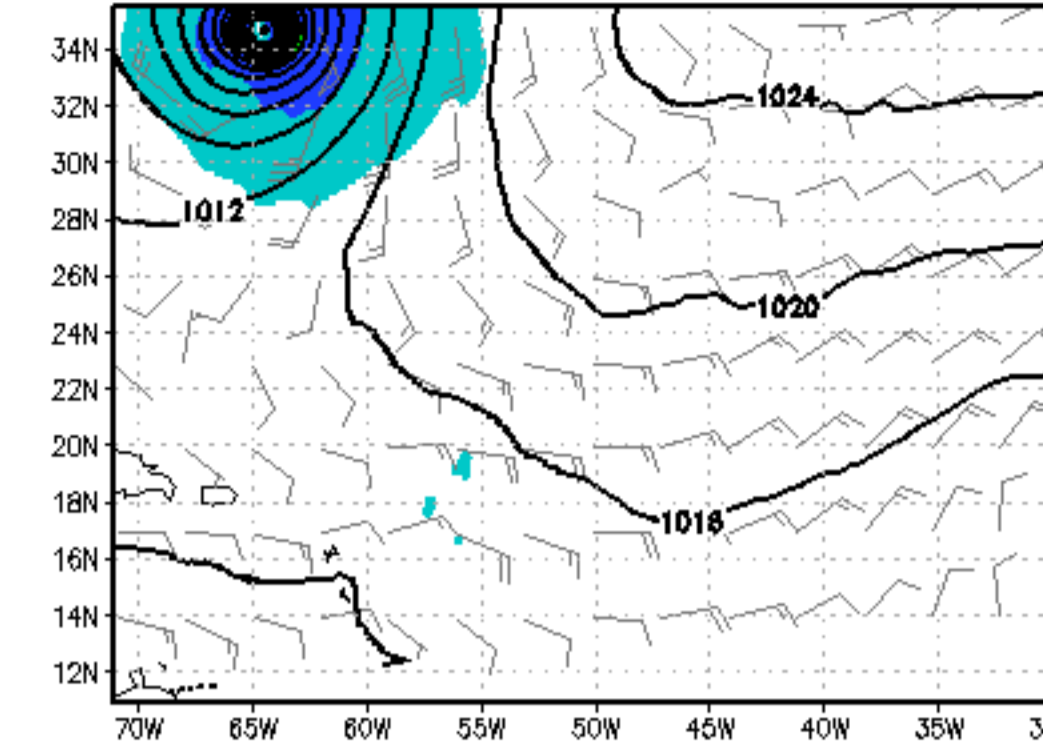

850mb GeoHeights (gpm) and Wind (kts)  
200508050000 at FHR 108

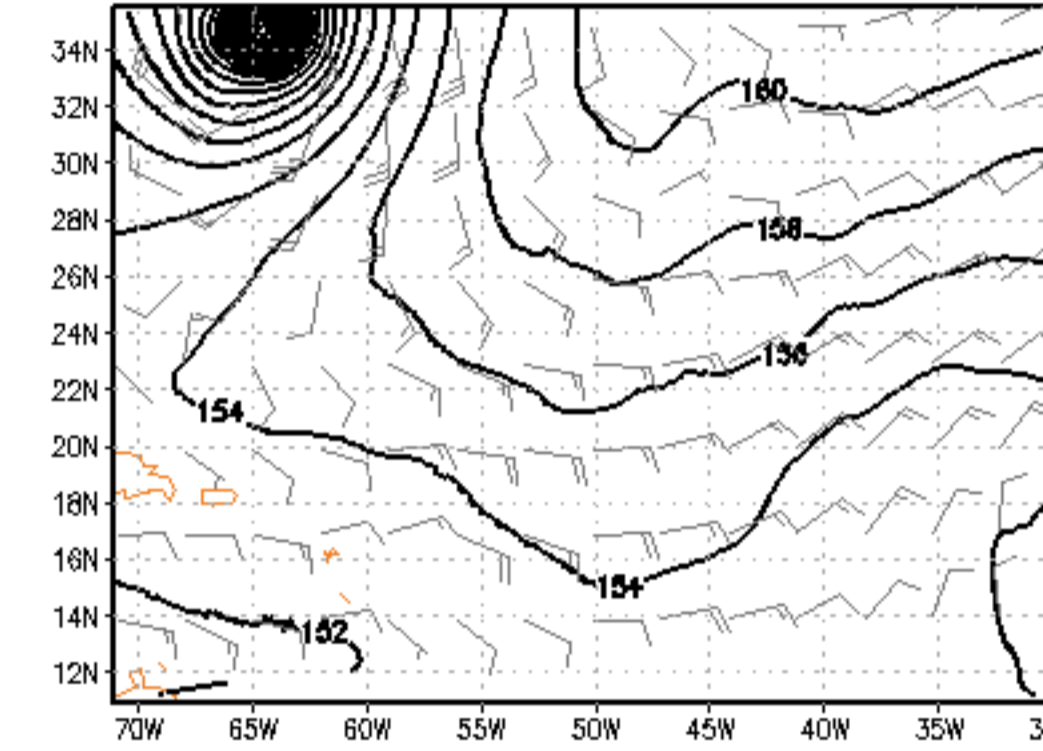

500mb GeoHeights (gpm) and Wind (kts)  
200508050000 at FHR 108

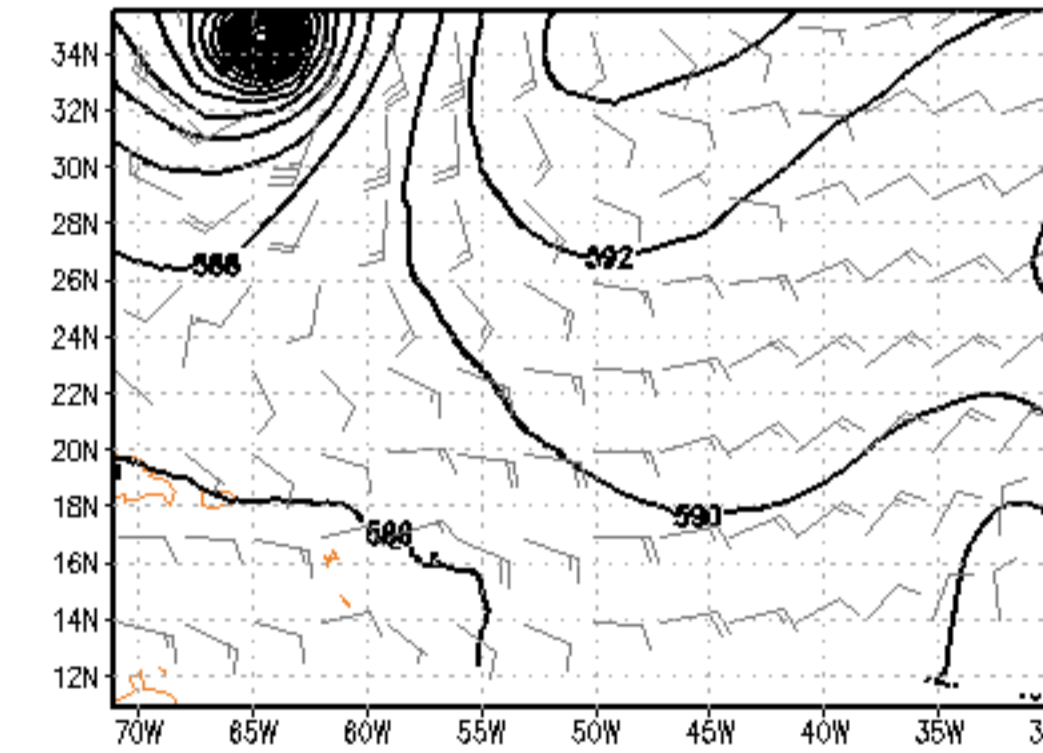

200mb GeoHeights (gpm) and Wind (kts)  
200508050000 at FHR 108

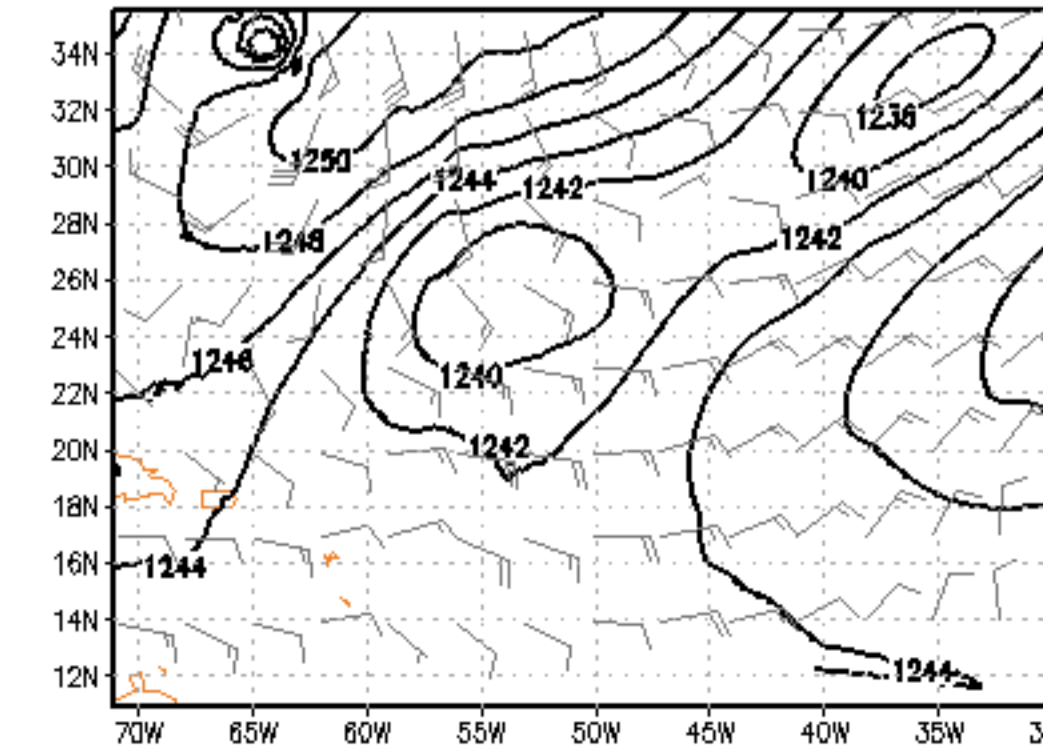

850mb RH (%) and T (K)  
200508050000 at FHR 108

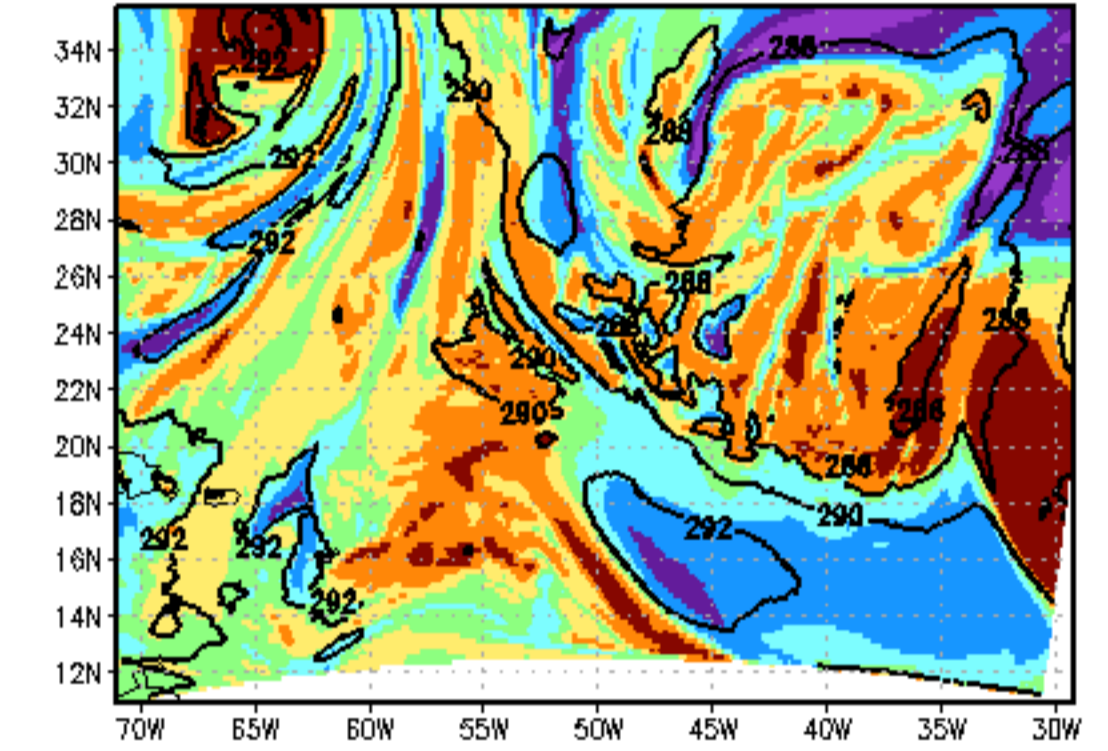

500mb RH (%) and T (K)  
200508050000 at FHR 108

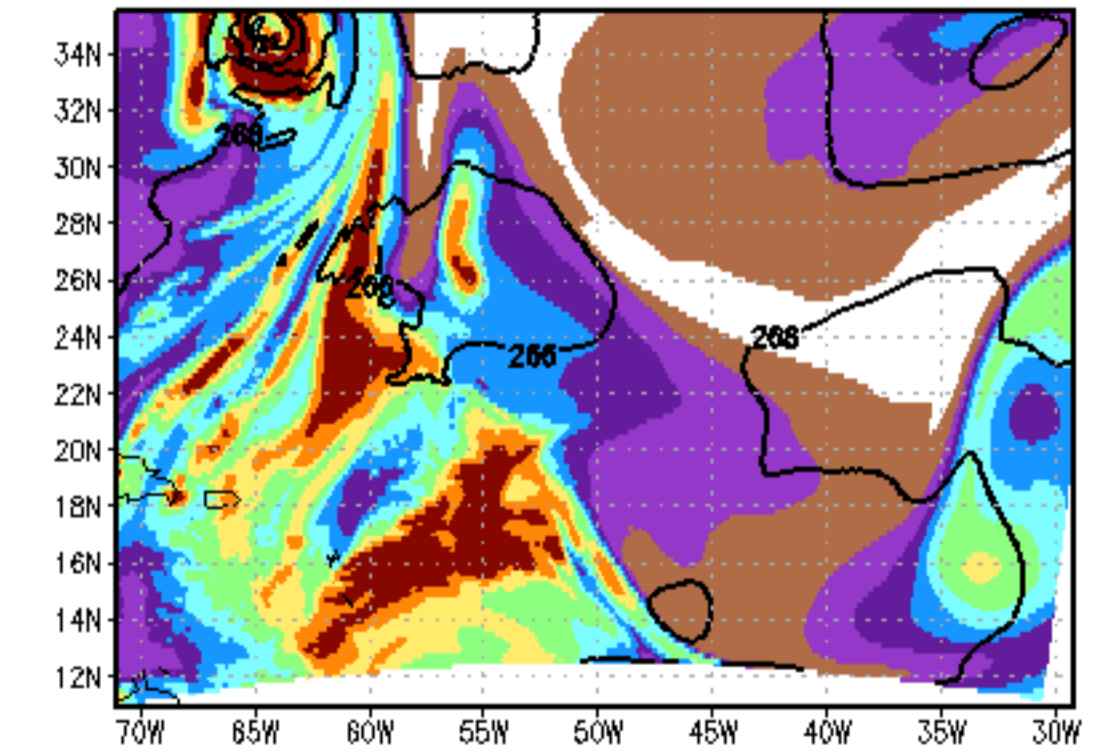

200mb RH (%) and T (K)  
200508050000 at FHR 108

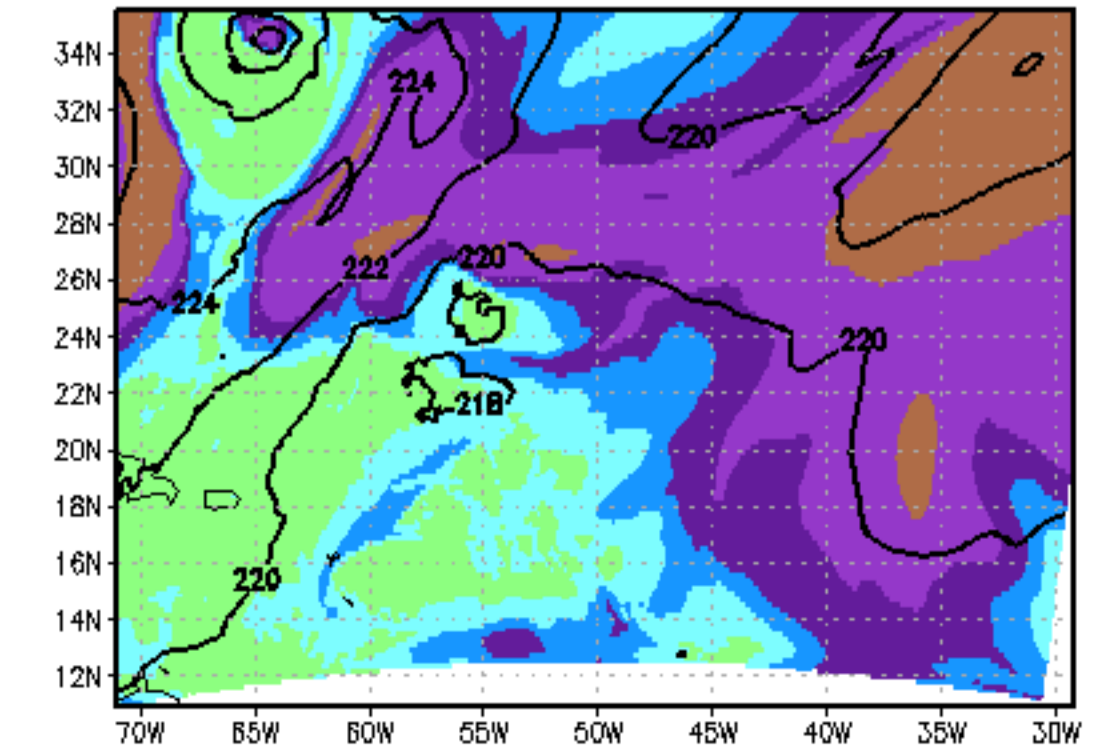

# Nature

MSLP (mb) & 10m winds (kts)  
Conditions at 2005080918

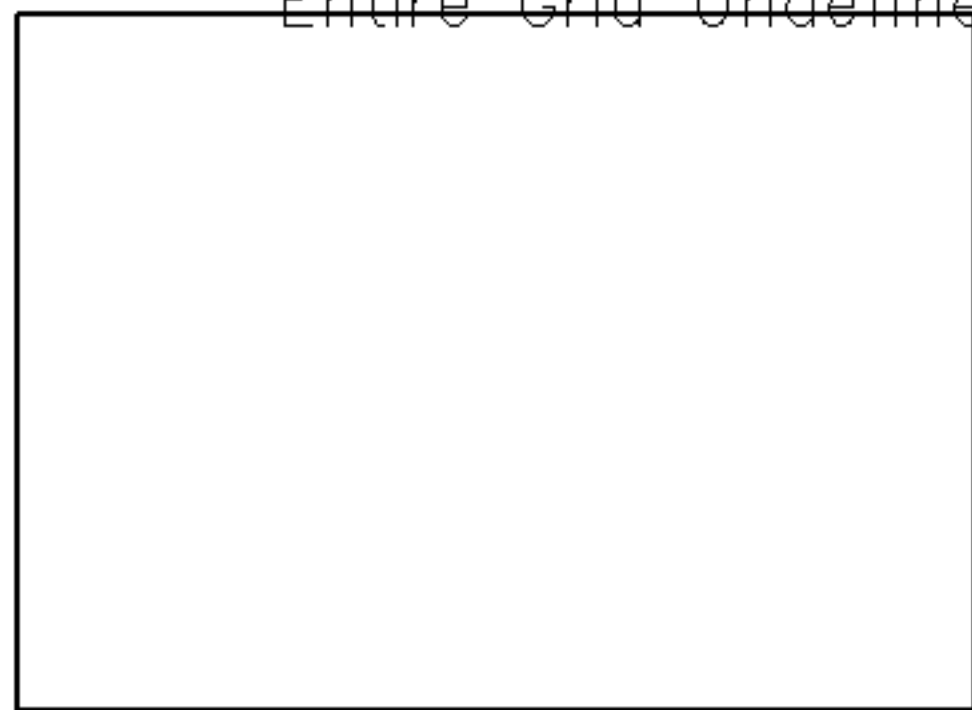

850mb GeoHeights (gpm) and Wind (kts)  
Conditions at 2005080918



500mb GeoHeights (gpm) and Wind (kts)  
Conditions at 2005080918

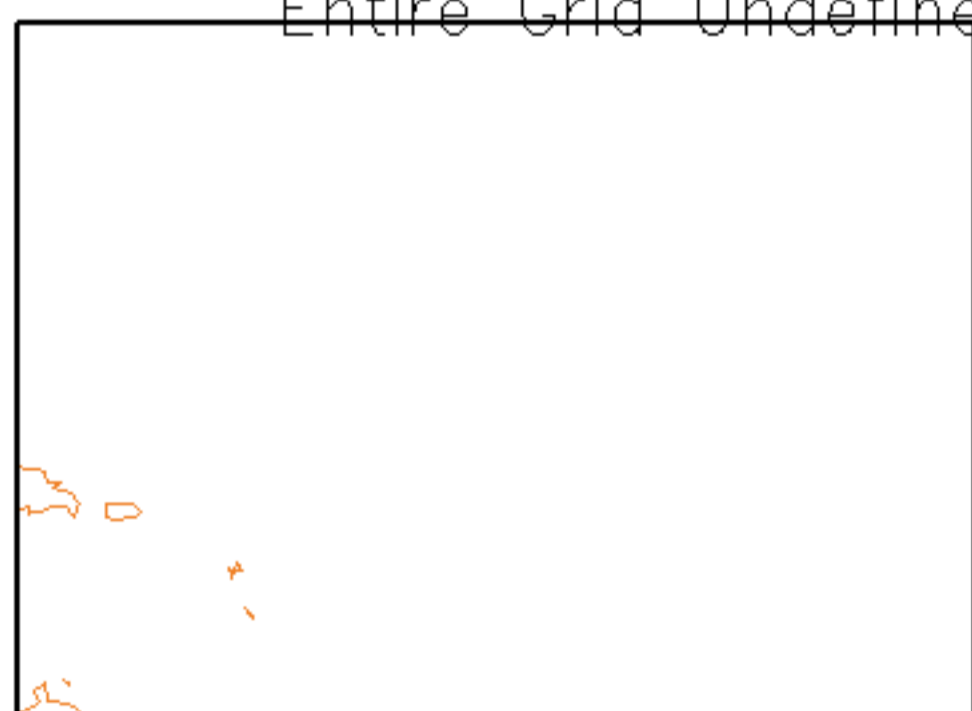

200mb GeoHeights (gpm) and Wind (kts)  
Conditions at 2005080918



850mb RH (%) and T (K)  
Conditions at 2005080918

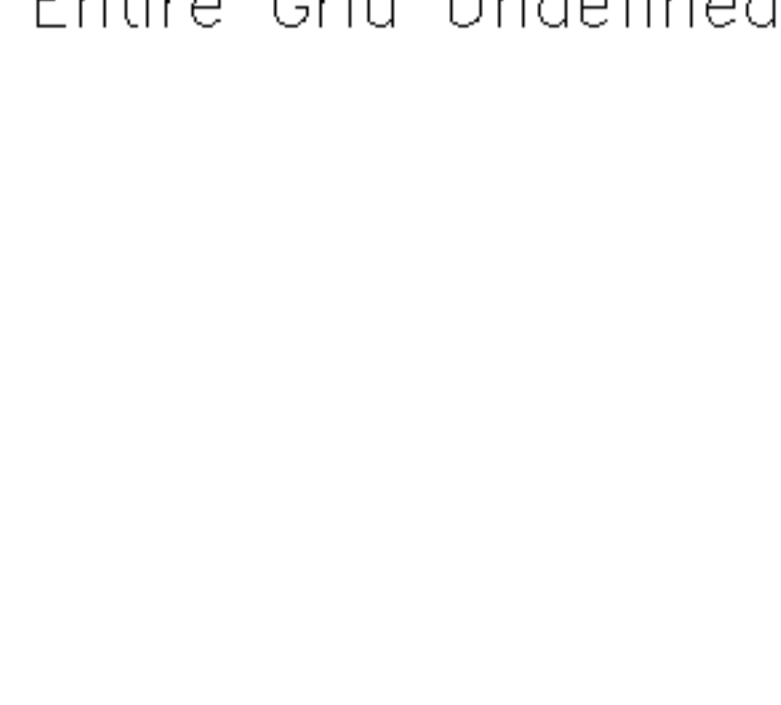

500mb RH (%) and T (K)  
Conditions at 2005080918



200mb RH (%) and T (K)  
Conditions at 2005080918

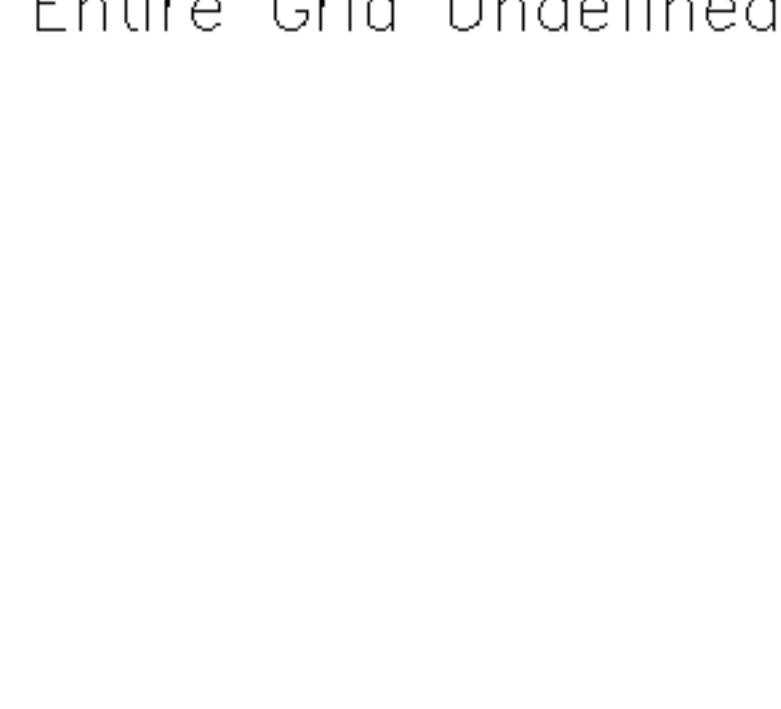

# Experiment

MSLP (mb) & 10m winds (kts)  
200508050000 at FHR 114

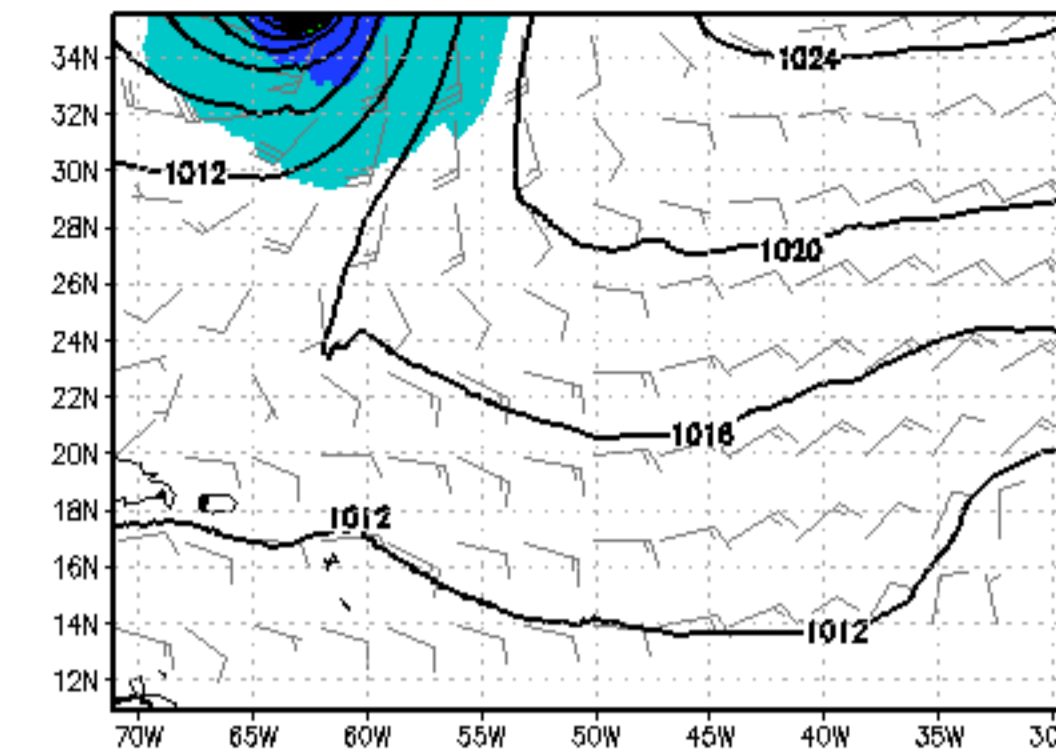

850mb GeoHeights (gpm) and Wind (kts)  
200508050000 at FHR 114

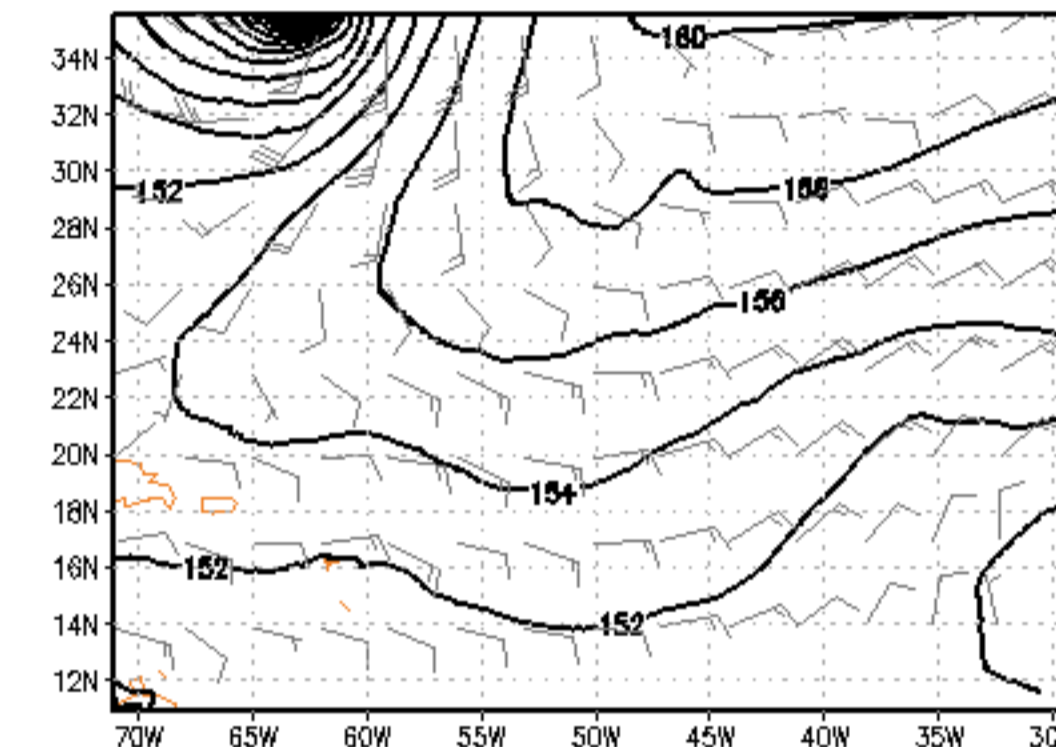

500mb GeoHeights (gpm) and Wind (kts)  
200508050000 at FHR 114

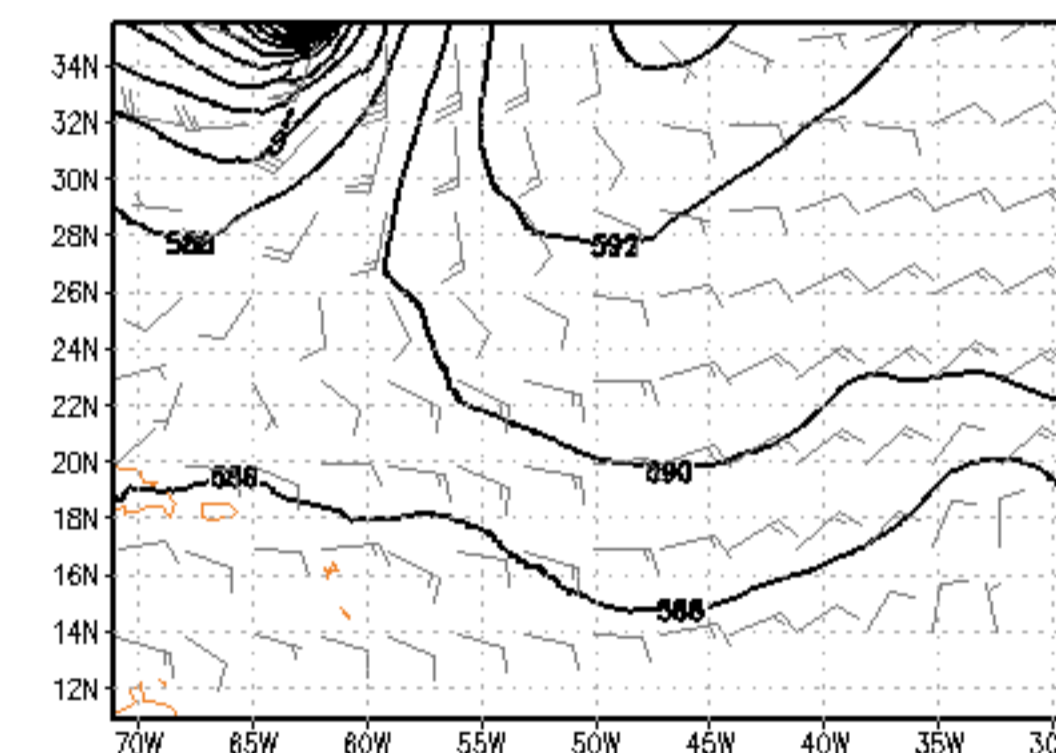

200mb GeoHeights (gpm) and Wind (kts)  
200508050000 at FHR 114

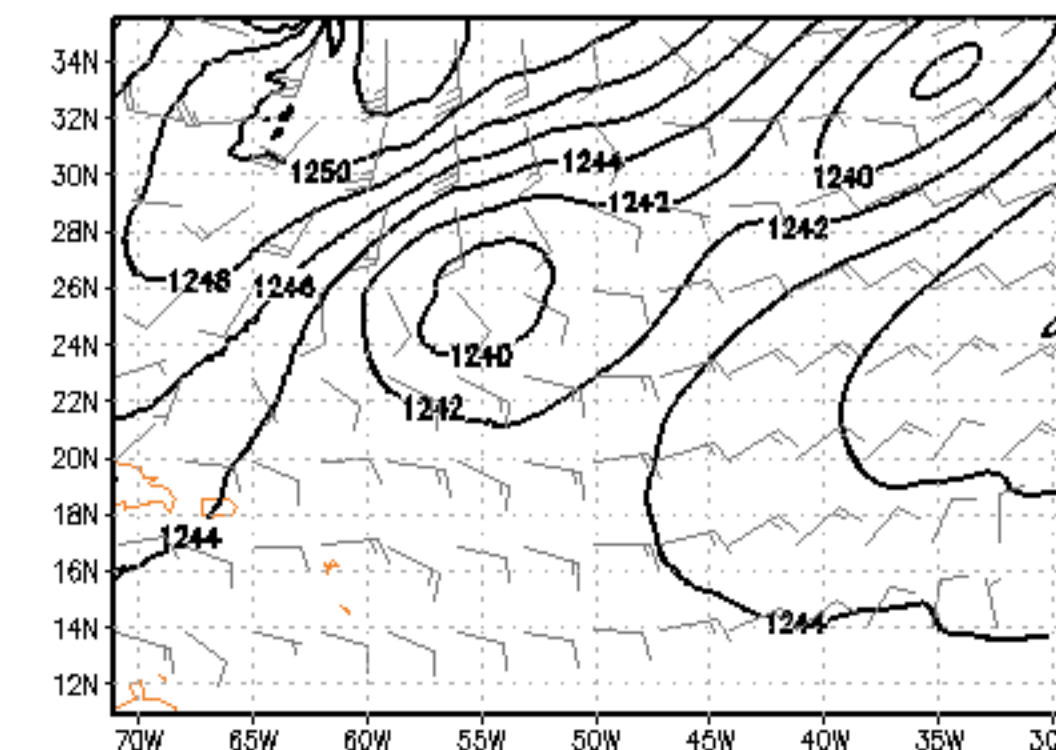

850mb RH (%) and T (K)  
200508050000 at FHR 114

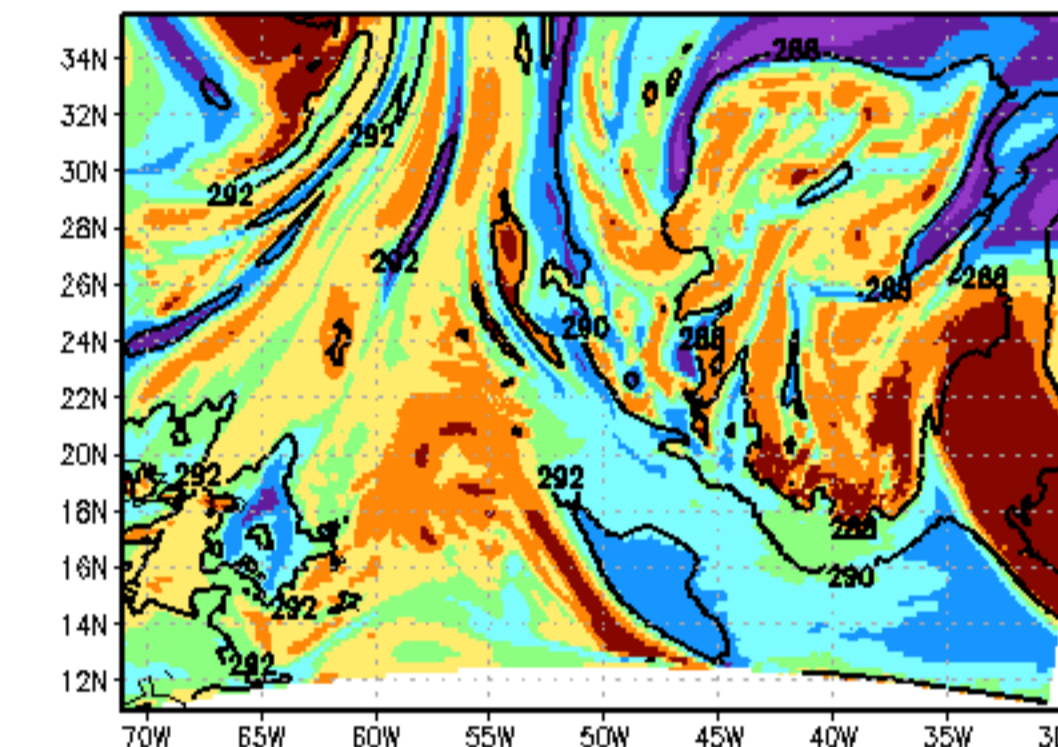

500mb RH (%) and T (K)  
200508050000 at FHR 114

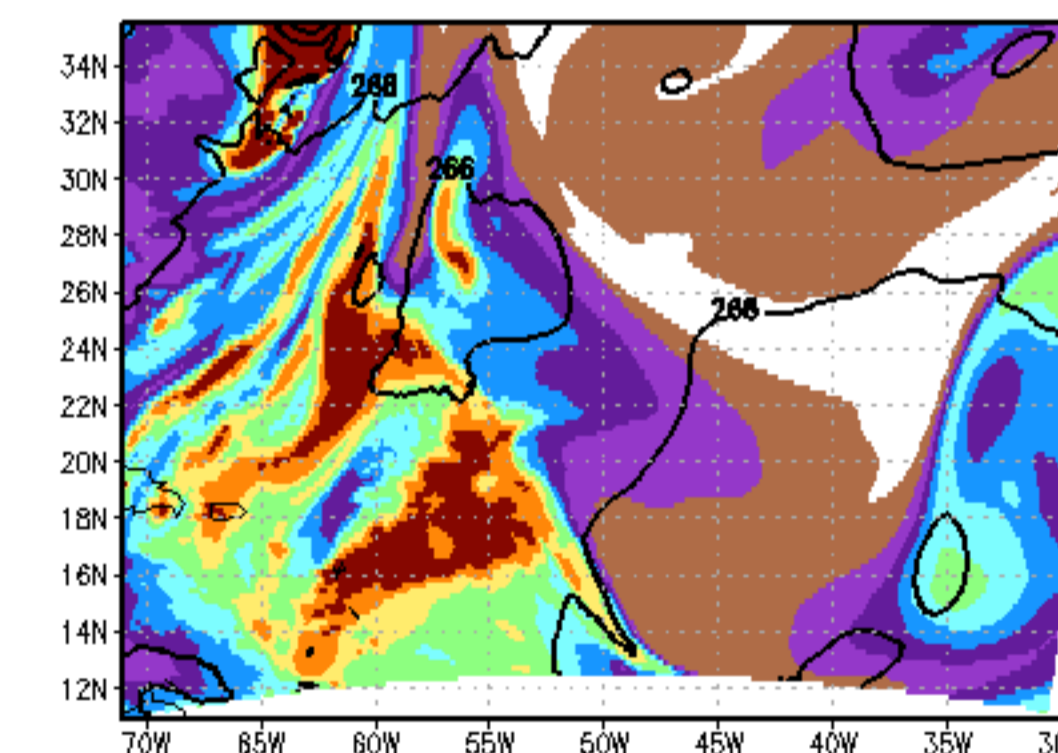

200mb RH (%) and T (K)  
200508050000 at FHR 114

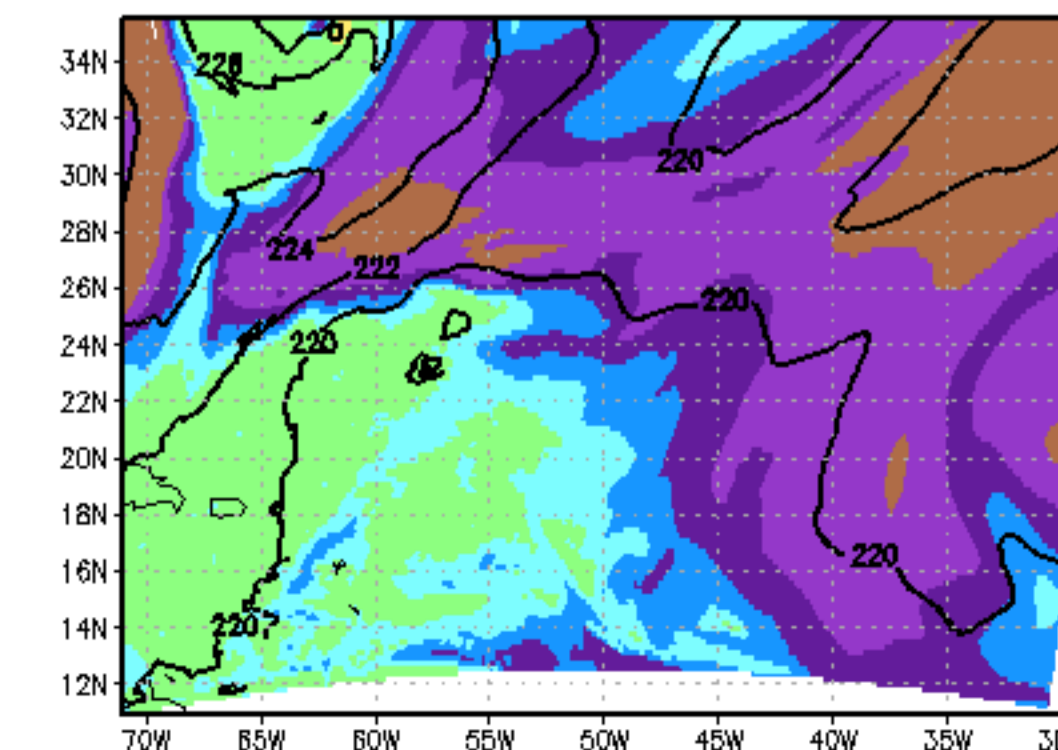

# Nature

MSLP (mb) & 10m winds (kts)  
Conditions at 2005081000

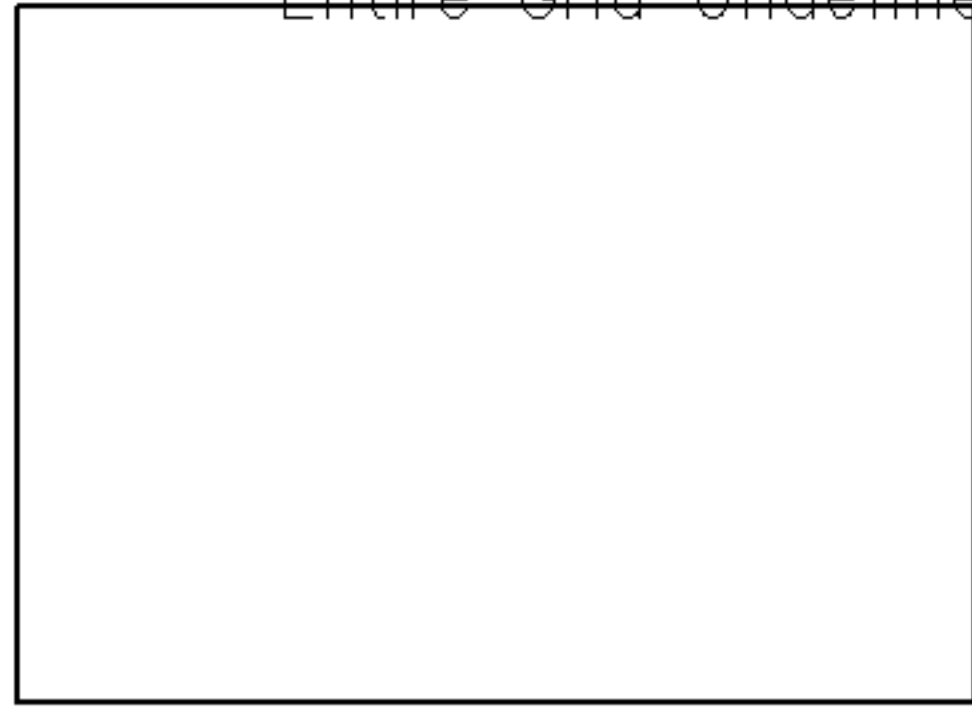

850mb GeoHeights (gpm) and Wind (kts)  
Conditions at 2005081000

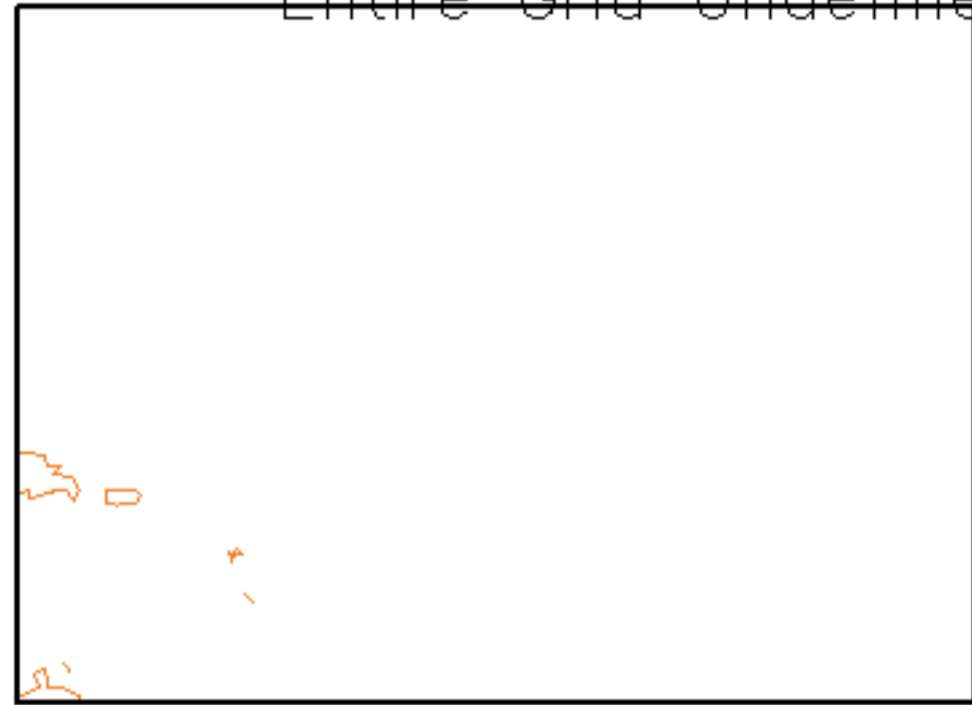

500mb GeoHeights (gpm) and Wind (kts)  
Conditions at 2005081000

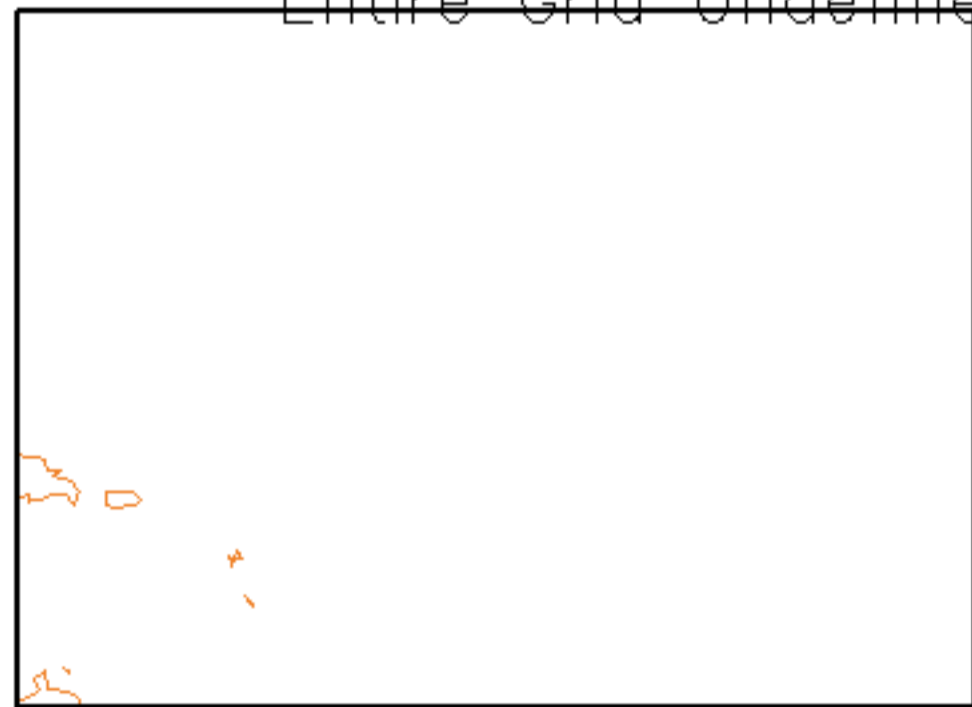

200mb GeoHeights (gpm) and Wind (kts)  
Conditions at 2005081000



850mb RH (%) and T (K)  
Conditions at 2005081000

Entire Grid Undefined

500mb RH (%) and T (K)  
Conditions at 2005081000

Entire Grid Undefined

200mb RH (%) and T (K)  
Conditions at 2005081000

Entire Grid Undefined

# Experiment

MSLP (mb) & 10m winds (kts)  
200508050000 at FHR 120

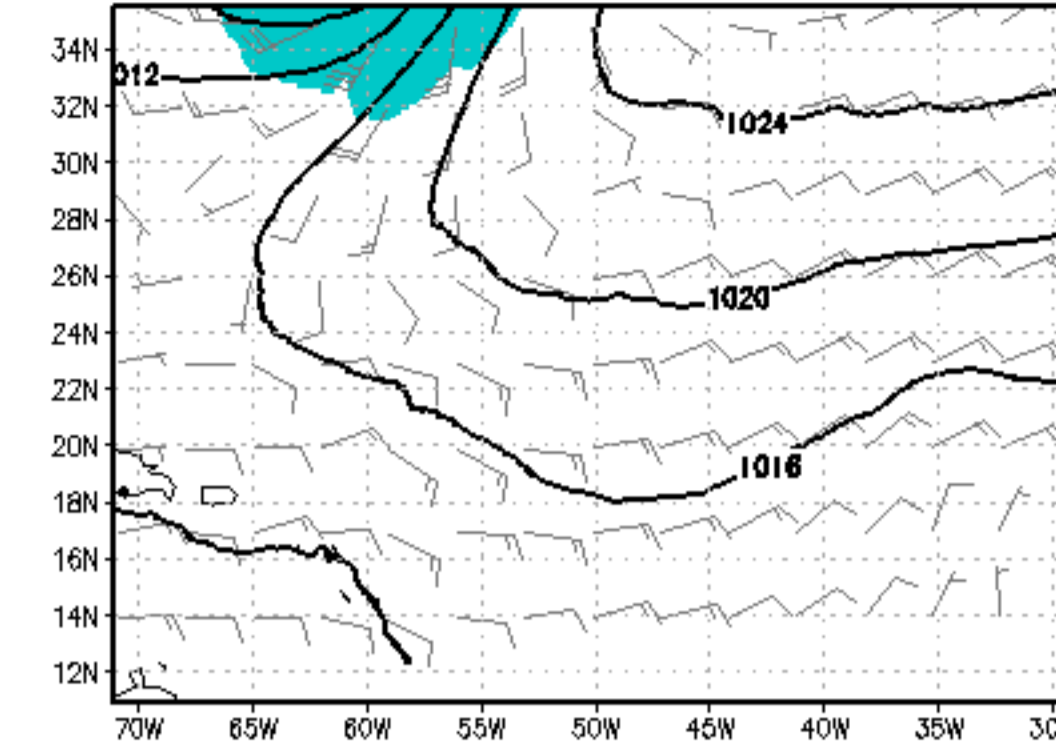

850mb GeoHeights (gpm) and Wind (kts)  
200508050000 at FHR 120

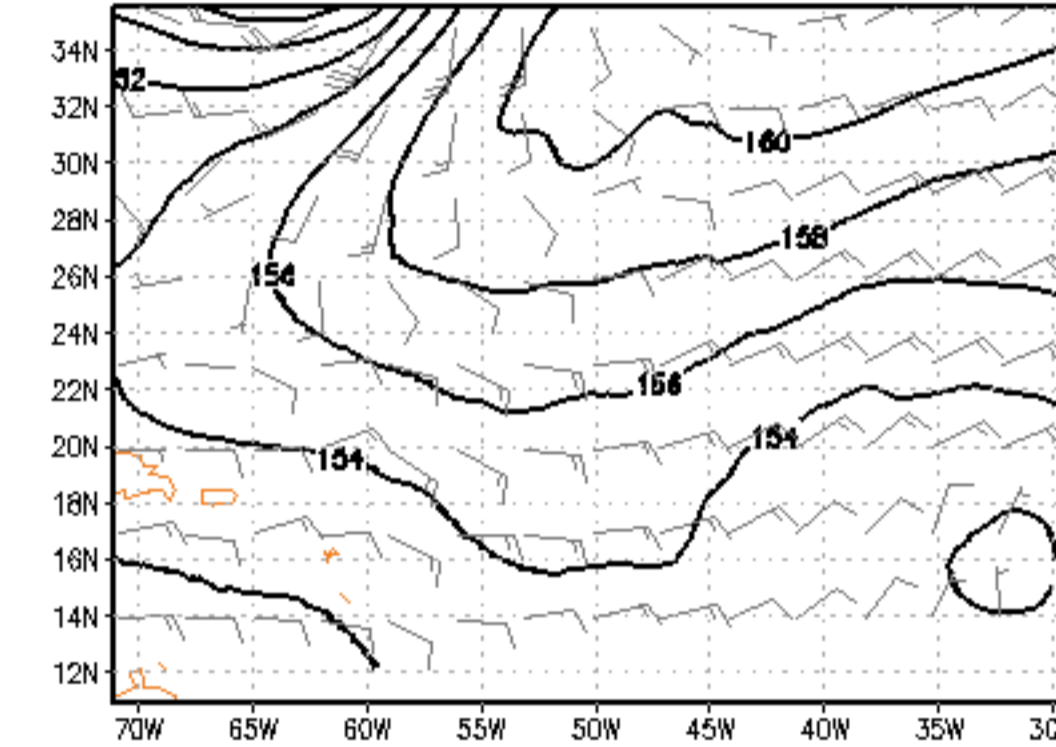

500mb GeoHeights (gpm) and Wind (kts)  
200508050000 at FHR 120

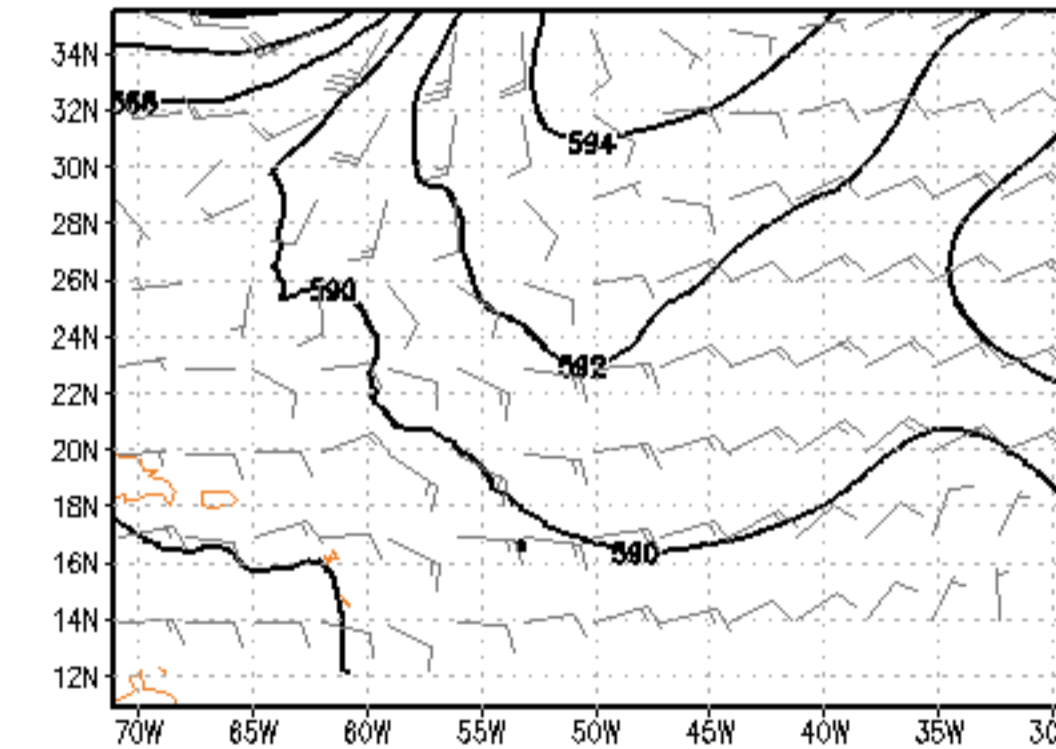

200mb GeoHeights (gpm) and Wind (kts)  
200508050000 at FHR 120

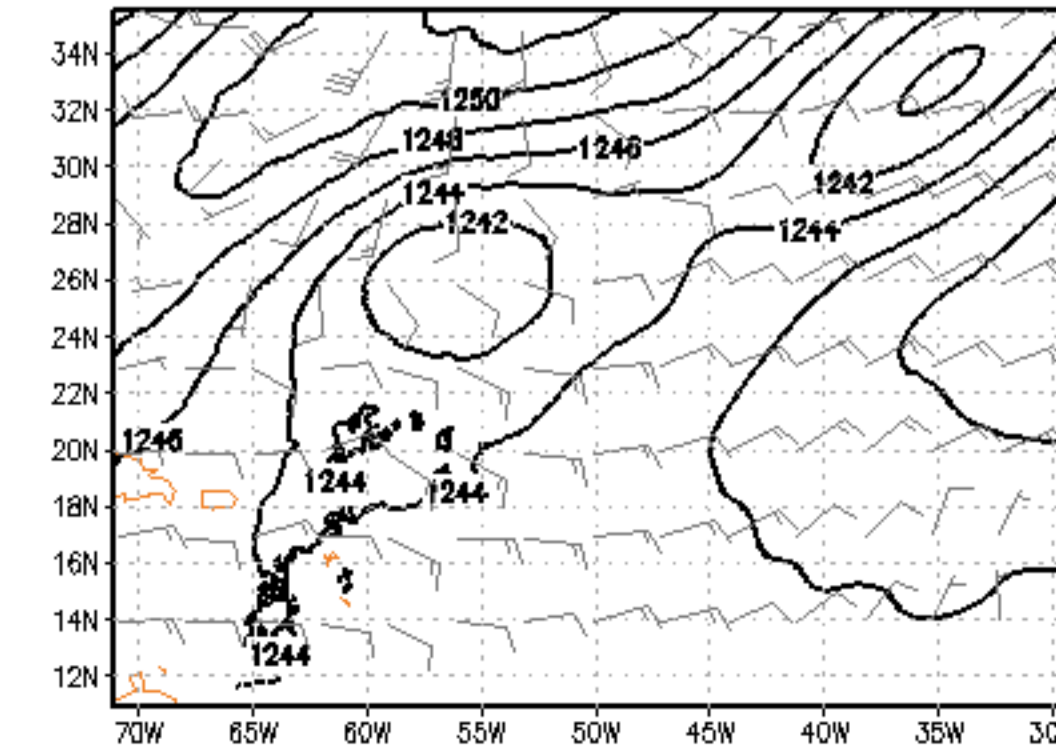

850mb RH (%) and T (K)  
200508050000 at FHR 120

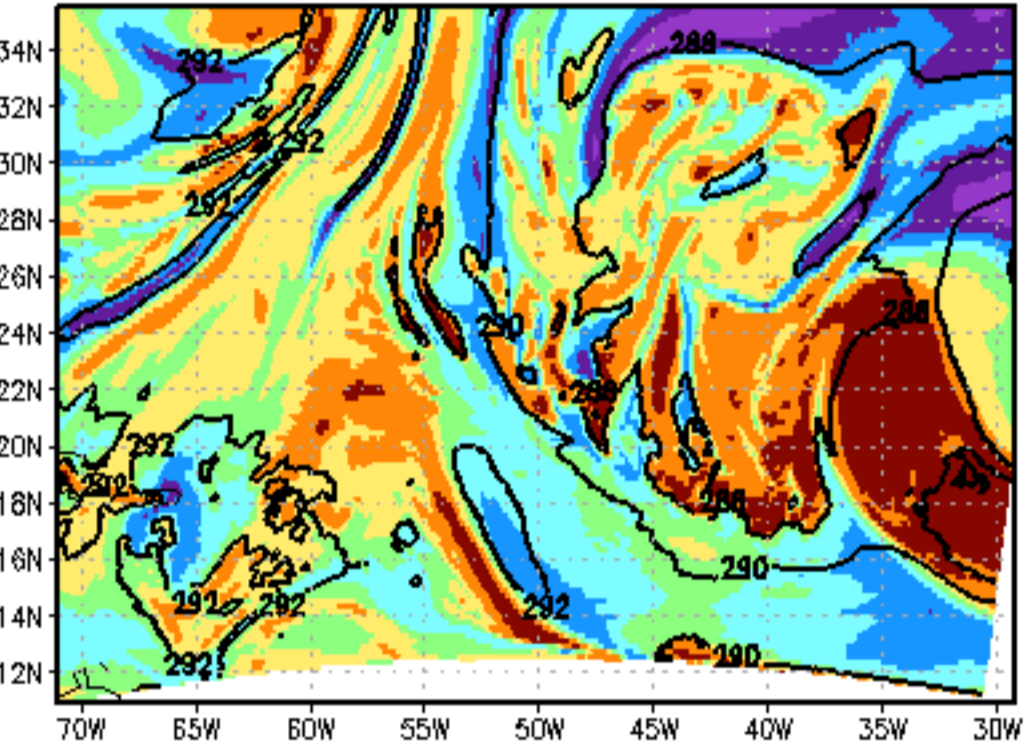

500mb RH (%) and T (K)  
200508050000 at FHR 120

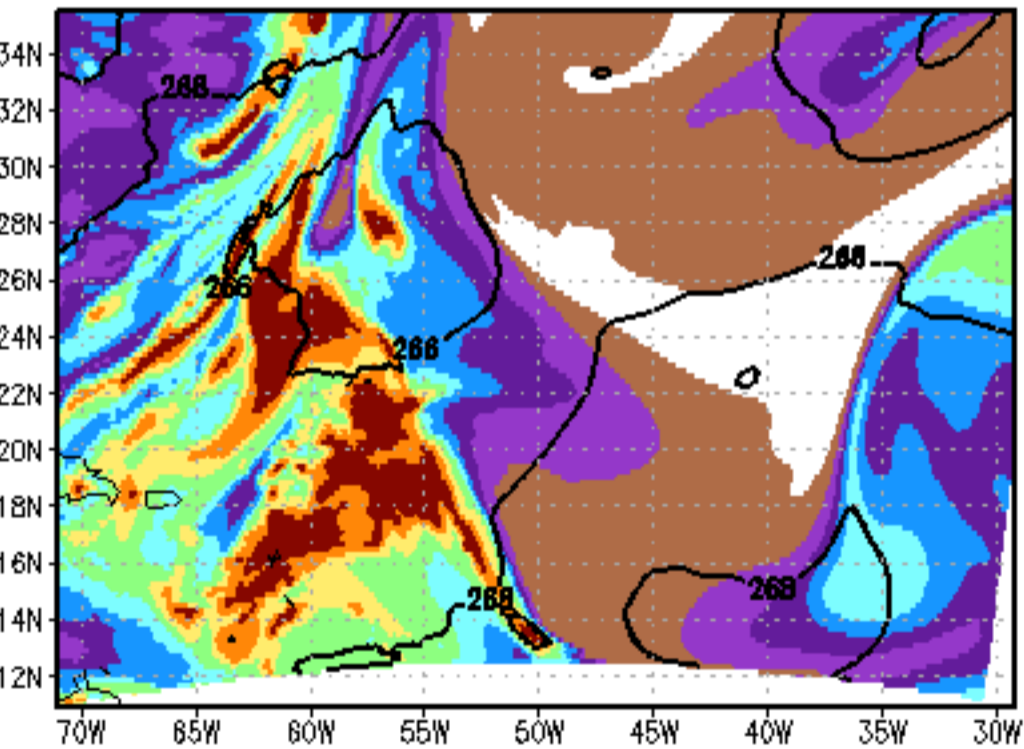

200mb RH (%) and T (K)  
200508050000 at FHR 120

