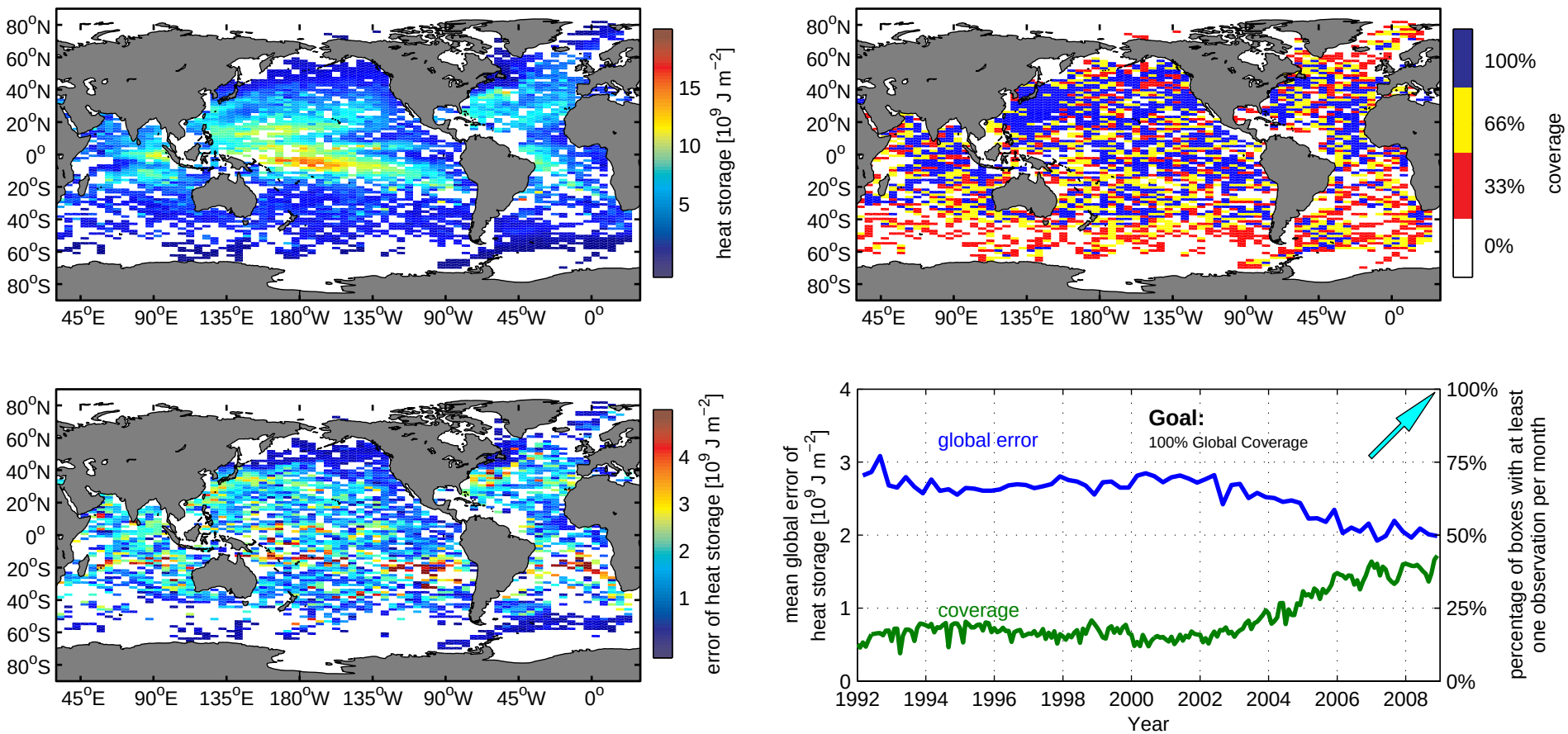Observing System Status: OND, 2008
Heat Storage of the mixed layer (in situ estimates)