How to Set Up Alerts in Web of Science (2010)

- Go to Library home page: http://www.aoml.noaa.gov/general/lib/mockup2.html
- Select **Research Tools**
- **Select Database and Article Searching**
- Scroll to bottom and open "**Web of Knowledge**"
- (Select "*Web of Science*" tab > **Advanced** search.

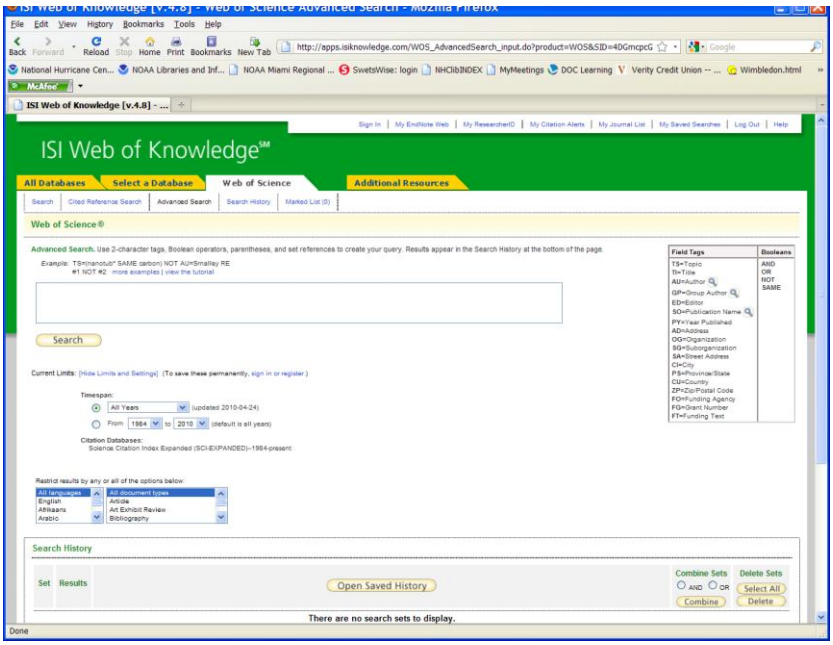

- In the search box use Boolean terms such as 'and', "or," "not", "same" and the **field tags** (given on the right) and make sure to select, "**all years**" **or a range** from 1984 to 2010 and document type. Then press search'.

- Results will be shown at the bottom of screen

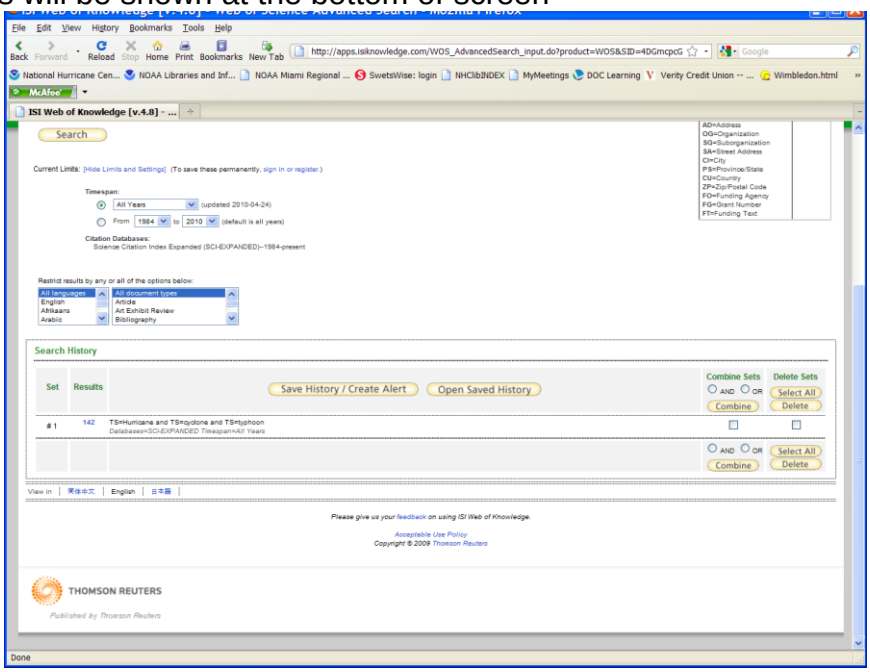

- Press **"Save History/ Create Alert"** (I believe to view saved searches, once you exit your current session, you need to first register on the site)
- Make sure to check off **"send me e-mail alerts**" to have them sent to you directly.

- 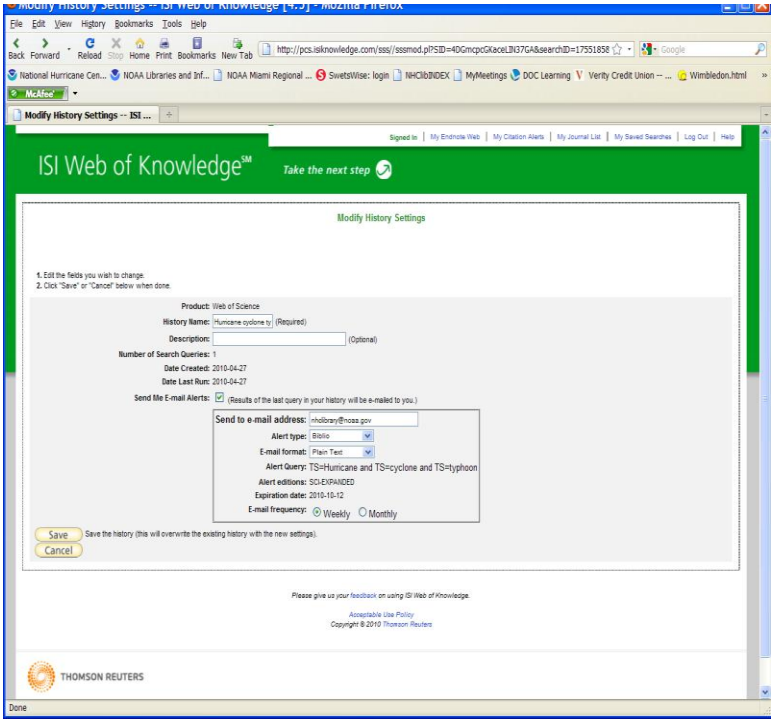

- Once you register you can save your alerts on the Web of Science server. Viewing saved searches allows you to delete, renew, modify, run or combine searches. Opening the RSS feed takes you to a title list for those search terms with links to citation and abstract.
- You can also save you searched to your local PC.

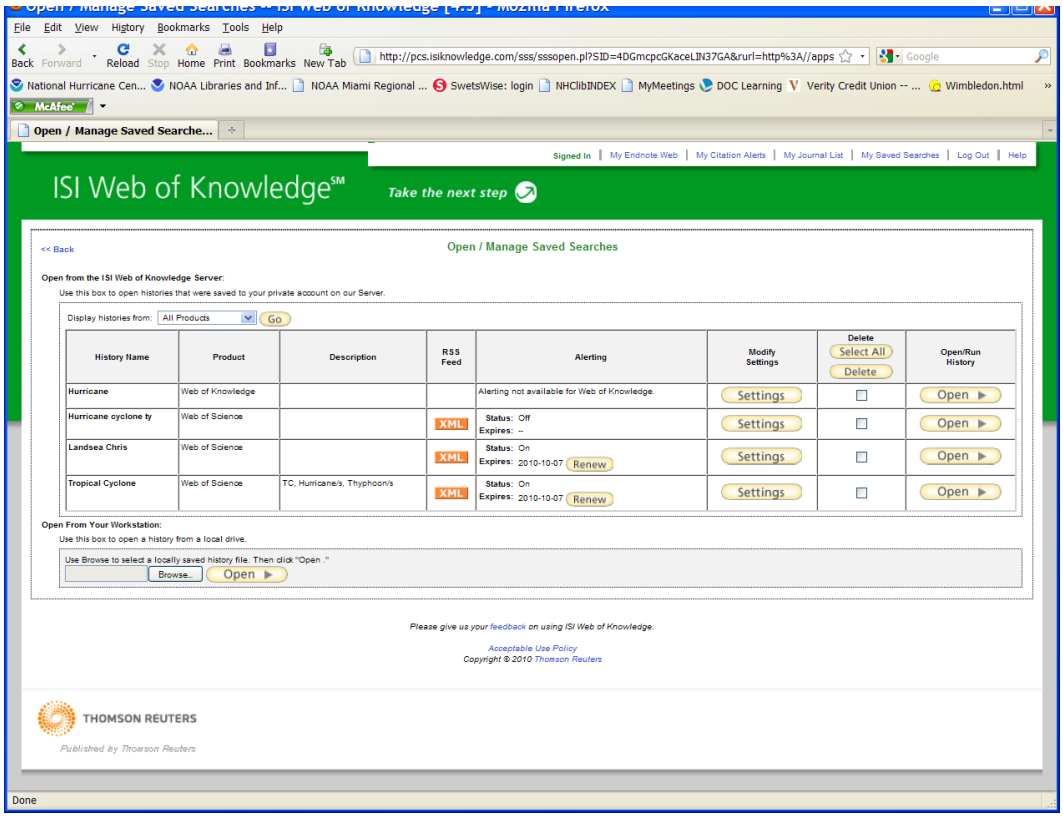

- Below is an example of an author search for “Landsea C” with 44 results. Clicking on the result number will show details ie title, authors, source and times cited.

- 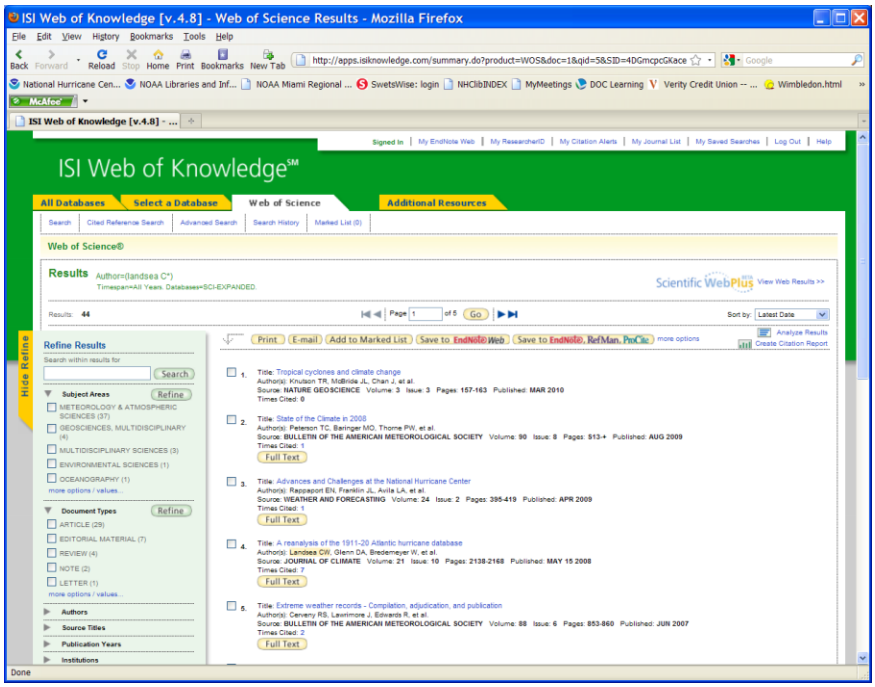
ISI Web of Knowledge [v.4.8] - Web of Science Results - Mozilla Firefox
File Edit View History Bookmarks Tools Help
Back Forward Reload Stop Home Print Bookmarks New Tab
http://apps.isiknowledge.com/summary.do?product=WOS&doc=1&qid=5&SID=4DGmcpcGKace
National Hurricane Cen... NOAA Libraries and Inf... NOAA Miami Regional ... SwetsWise: login NHClibINDEX MyMeetings DOC Learning Verity Credit Union -- ... Wimbledon.html
McAfee
ISI Web of Knowledge [v.4.8] - ...
Signed In | My EndNote Web | My ResearcherID | My Citation Alerts | My Journal List | My Saved Searches | Log Out | Help
ISI Web of Knowledge℠
All Databases
Select a Database
Web of Science
Additional Resources
Search | Cited Reference Search | Advanced Search | Search History | Marked List (0)
Web of Science®
Results Author=(landsea C*)
Timespan=All Years. Databases=SCI-EXPANDED.
Scientific WebPlus View Web Results >>
Results: 44
Page 1 of 5 Go
Sort by: Latest Date
Hide Refine
Refine Results
Search within results for
Search
Subject Areas Refine
METEOROLOGY & ATMOSPHERIC SCIENCES (37)
GEOSCIENCES, MULTIDISCIPLINARY (4)
MULTIDISCIPLINARY SCIENCES (3)
ENVIRONMENTAL SCIENCES (1)
OCEANOGRAPHY (1)
more options / values...
Document Types Refine
ARTICLE (29)
EDITORIAL MATERIAL (7)
REVIEW (4)
NOTE (2)
LETTER (1)
more options / values...
Authors
Source Titles
Publication Years
Institutions
Print E-mail Add to Marked List Save to EndNote Web Save to EndNote, RefMan, ProCite more options
Analyze Results
Create Citation Report
1. Title: Tropical cyclones and climate change
Author(s): Knutson TR, McBride JL, Chan J, et al.
Source: NATURE GEOSCIENCE Volume: 3 Issue: 3 Pages: 157-163 Published: MAR 2010
Times Cited: 0
2. Title: State of the Climate in 2008
Author(s): Peterson TC, Baringer MO, Thorne PW, et al.
Source: BULLETIN OF THE AMERICAN METEOROLOGICAL SOCIETY Volume: 90 Issue: 8 Pages: S13-+ Published: AUG 2009
Times Cited: 1
Full Text
3. Title: Advances and Challenges at the National Hurricane Center
Author(s): Rappaport EN, Franklin JL, Avila LA, et al.
Source: WEATHER AND FORECASTING Volume: 24 Issue: 2 Pages: 395-419 Published: APR 2009
Times Cited: 1
Full Text
4. Title: A reanalysis of the 1911-20 Atlantic hurricane database
Author(s): Landsea CW, Glenn DA, Bredemeyer W, et al.
Source: JOURNAL OF CLIMATE Volume: 21 Issue: 10 Pages: 2138-2168 Published: MAY 15 2008
Times Cited: 7
Full Text
5. Title: Extreme weather records - Compilation, adjudication, and publication
Author(s): Cerveny RS, Lawrimore J, Edwards R, et al.
Source: BULLETIN OF THE AMERICAN METEOROLOGICAL SOCIETY Volume: 88 Issue: 6 Pages: 853-860 Published: JUN 2007
Times Cited: 2
Full Text
Done